

Tanya Tucker - You've Got Me To Hold On To

♩ = 108,001083

HARMONICA

DRUMS

STEEL GTR

MUTED GTR

STEEL GTR

MELODY

FRETLESS

E.PIANO 1

SYNVOX

♩ = 108,001083

STRINGS

6

DRUMS

STEEL GTR

STEEL GTR

MELODY

FRETLESS

E.PIANO 1

STRINGS

DRUMS

STEEL GTR

STEEL GTR

MELODY

FRETLESS

E.PIANO 1

DRUMS

STEEL GTR

STEEL GTR

MELODY

FRETLESS

E.PIANO 1

DRUMS

STEEL GTR

STEEL GTR

MELODY

FRETLESS

E.PIANO 1

STRINGS

DRUMS

STEEL GTR

MELODY

FRETLESS

E.PIANO I

STRINGS

DRUMS

STEEL GTR

STEEL GTR

MELODY

FRETLESS

E.PIANO I

STRINGS

24

DRUMS  
STEEL GTR  
STEEL GTR  
MELODY  
FRETLESS  
E.PIANO I  
SYNOX  
STRINGS

27

DRUMS  
STEEL GTR  
STEEL GTR  
MELODY  
FRETLESS  
E.PIANO I  
SYNOX  
STRINGS

30

DRUMS

STEEL GTR

STEEL GTR

MELODY

FRETLESS

E.PIANO I

SYNVOX

STRINGS

33

HARMONICA

DRUMS

STEEL GTR

STEEL GTR

MELODY

FRETLESS

E.PIANO I

STRINGS

36

HARMONICA  
DRUMS  
STEEL GTR  
STEEL GTR  
MELODY  
FRETLESS  
E.PIANO I  
STRINGS

39

HARMONICA  
DRUMS  
STEEL GTR  
MUTED GTR  
STEEL GTR  
MELODY  
FRETLESS  
E.PIANO I  
STRINGS

43

HARMONICA

DRUMS

STEEL GTR

MELODY

FRETLESS

E.PIANO 1

STRINGS

46

HARMONICA

DRUMS

STEEL GTR

STEEL GTR

MELODY

FRETLESS

E.PIANO 1

STRINGS

49

HARMONICA

DRUMS

STEEL GTR

STEEL GTR

MELODY

FRETLESS

E.PIANO I

SYNVOX

STRINGS

52

DRUMS

STEEL GTR

STEEL GTR

MELODY

FRETLESS

E.PIANO I

SYNVOX

STRINGS

55

DRUMS

STEEL GTR

STEEL GTR

MELODY

FRETLESS

E.PIANO I

SYNOX

STRINGS

58

DRUMS

STEEL GTR

STEEL GTR

MELODY

FRETLESS

E.PIANO I

SYNOX

STRINGS

61

HARMONICA

DRUMS

STEEL GTR

STEEL GTR

MELODY

FRETLESS

E.PIANO I

SYNVOX

STRINGS

64

HARMONICA

DRUMS

STEEL GTR

MELODY

FRETLESS

E.PIANO I

SYNVOX

STRINGS

68

HARMONICA

DRUMS

STEEL GTR

MELODY

FRETLESS

E.PIANO I

SYNVOX

STRINGS

72

DRUMS

STEEL GTR

MELODY

FRETLESS

E.PIANO I

SYNVOX

STRINGS

76

DRUMS

STEEL GTR

MELODY

FRETLESS

E.PIANO I

SYNVOX

STRINGS

79

DRUMS

STEEL GTR

MELODY

FRETLESS

E.PIANO I

SYNVOX

STRINGS

82

DRUMS

Tanya Tucker - You`ve Got Me To Hold On To

♩ = 108,001083

3

9

15

20

24

28

32

36

40

44

V.S.

DRUMS

48

52

56

60

64

68

72

76

80

82

STEEL GTR

Tanya Tucker - You`ve Got Me To Hold On To

♩ = 108,001083

5

8

10

12

14

17

20

22

24

V.S.

27

31

34

36

38

40

43

46

48

50

53

56

59

62

65

68

71

74

77

80

V.S.

4

STEEL GTR

82

2

MUTED GTR

Tanya Tucker - You've Got Me To Hold On To

♩ = 108,001083

38

42

43

STEEL GTR

Tanya Tucker - You`ve Got Me To Hold On To

♩ = 108,001083

6

8

11

14

23

27

30

33

36

V.S.

39

5

47

51

54

57

61

23

MELODY

Tanya Tucker - You`ve Got Me To Hold On To

♩ = 108,001083

4

9

13

17

20

24

28

33

37

41

V.S.

## MELODY

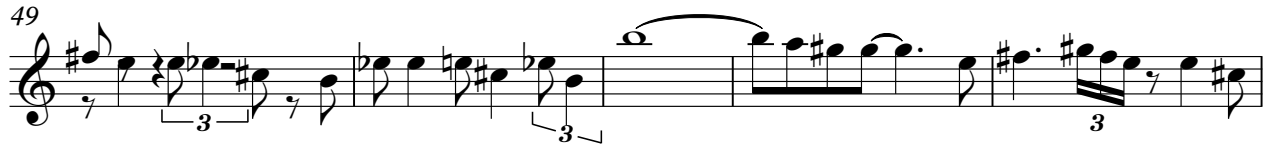

FRETLESS

Tanya Tucker - You`ve Got Me To Hold On To

♩ = 108,001083

3

8

13

18

23

27

32

37

42

47

V.S.

51

56

61

66

70

74

78

81

♩ = 108,001083

4

10

3

16

22

25

28

32

36

39

43

47

49

52

55

59

62

65

68

V.S.

71

74

77

80

82

♩ = 108,001083

23

27

31

18

52

56

4

65

72

76

80

3

STRINGS

Tanya Tucker - You`ve Got Me To Hold On To

♩ = 108,001083

8

15

20

25

30

36

42

46

52

57

V.S.

2

62

STRINGS

67

73

78

2