

Tasmin Archer - Sleeping Satellite 1

♩ = 96,000000

ALTO SAX

DRUMS

STEEL GTR

STEEL GTR

JAZZ GTR

FINGERDBAS

ORGAN 2

ORGAN 3

WARM PAD

SWEEP PAD

VOICE OOHS

ECHO DROPS

A.PIANO 2

TELEPHONE1

5

7

9

11

ALTO SAX

STEEL GTR

WARM PAD

SWEEP PAD

13

ALTO SAX

STEEL GTR

JAZZ GTR

WARM PAD

SWEEP PAD

ECHO DROPS

15

ALTO SAX

STEEL GTR

JAZZ GTR

WARM PAD

ECHO DROPS

17

ALTO SAX

DRUMS

STEEL GTR

FINGERDBAS

A.PIANO 2

3

Double bar line

19

ALTO SAX

DRUMS

STEEL GTR

FINGERDBAS

SWEEP PAD

A.PIANO 2

Double bar line

21

ALTO SAX

DRUMS

STEEL GTR

FINGERDBAS

SWEEP PAD

A.PIANO 2

23

ALTO SAX

DRUMS

STEEL GTR

FINGERDBAS

SWEEP PAD

A.PIANO 2

25

ALTO SAX

DRUMS

STEEL GTR

FINGERDBAS

A.PIANO 2

27

ALTO SAX

DRUMS

STEEL GTR

FINGERDBAS

A.PIANO 2

29

ALTO SAX

DRUMS

STEEL GTR

FINGERDBAS

A.PIANO 2

31

ALTO SAX

DRUMS

STEEL GTR

FINGERDBAS

A.PIANO 2

33

ALTO SAX

DRUMS

STEEL GTR

JAZZ GTR

FINGERDBAS

35

37

39

ALTO SAX

DRUMS

STEEL GTR

JAZZ GTR

FINGERDBAS

ORGAN 2

A.PIANO 2

41

ALTO SAX

DRUMS

STEEL GTR

JAZZ GTR

FINGERDBAS

A.PIANO 2

43

ALTO SAX

DRUMS

STEEL GTR

FINGERDBAS

VOICE OOHS

ECHO DROPS

A.PIANO 2

45

ALTO SAX

DRUMS

STEEL GTR

FINGERDBAS

VOICE OOHS

A.PIANO 2

47

ALTO SAX

DRUMS

STEEL GTR

FINGERDBAS

VOICE OOHS

A.PIANO 2

49

ALTO SAX

DRUMS

STEEL GTR

FINGERDBAS

VOICE OOHS

A.PIANO 2

51

53

55

DRUMS

STEEL GTR

STEEL GTR

FINGERDBAS

ORGAN 2

SWEEP PAD

A.PIANO 2

57

DRUMS

STEEL GTR

STEEL GTR

FINGERDBAS

SWEEP PAD

ECHO DROPS

A.PIANO 2

58

DRUMS

STEEL GTR

STEEL GTR

FINGERDBAS

SWEEP PAD

ECHO DROPS

A.PIANO 2

60

DRUMS

STEEL GTR

STEEL GTR

FINGERDBAS

SWEEP PAD

ECHO DROPS

A.PIANO 2

62

ALTO SAX

DRUMS

STEEL GTR

FINGERDBAS

A.PIANO 2

64

ALTO SAX

DRUMS

STEEL GTR

FINGERDBAS

A.PIANO 2

66

ALTO SAX

DRUMS

STEEL GTR

FINGERDBAS

A.PIANO 2

68

ALTO SAX

DRUMS

STEEL GTR

FINGERDBAS

A.PIANO 2

70

ALTO SAX

DRUMS

STEEL GTR

FINGERDBAS

ORGAN 3

A.PIANO 2

72

ALTO SAX

DRUMS

STEEL GTR

FINGERDBAS

ORGAN 3

A.PIANO 2

74

ALTO SAX

DRUMS

STEEL GTR

FINGERDBAS

ORGAN 3

A.PIANO 2

76

ALTO SAX

DRUMS

STEEL GTR

FINGERDBAS

ORGAN 3

A.PIANO 2

78

ALTO SAX

DRUMS

STEEL GTR

JAZZ GTR

FINGERDBAS

ORGAN 3

A.PIANO 2

80

ALTO SAX

DRUMS

STEEL GTR

JAZZ GTR

FINGERDBAS

ORGAN 3

81

83

85

87

89

ALTO SAX

DRUMS

STEEL GTR

JAZZ GTR

FINGERDBAS

WARM PAD

A.PIANO 2

91

ALTO SAX

DRUMS

STEEL GTR

JAZZ GTR

FINGERDBAS

WARM PAD

A.PIANO 2

93

95

97

ALTO SAX

DRUMS

STEEL GTR

JAZZ GTR

FINGERDBAS

WARM PAD

A.PIANO 2

99

ALTO SAX

DRUMS

STEEL GTR

JAZZ GTR

FINGERDBAS

WARM PAD

A.PIANO 2

101

Tasmin Archer - Sleeping Satellite 1

ALTO SAX

♩ = 96,000000

4

9

13

17

20

24

28

32

36

39

V.S.

ALTO SAX

90

94

99

Tasmin Archer - Sleeping Satellite 1

DRUMS

♩ = 96,000000

15

18

20

22

24

26

28

30

32

34

V.S.

DRUMS

36

36

38

38

40

40

42

42

44

44

46

46

48

48

50

50

52

52

54

54

DRUMS

56

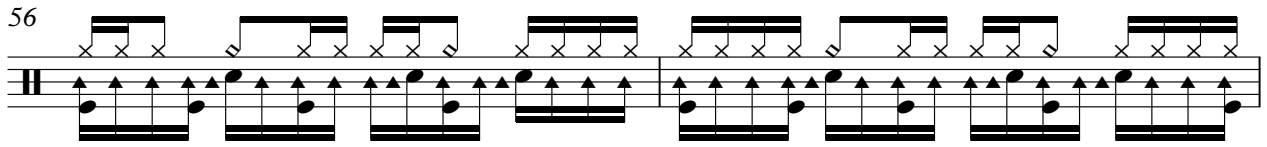

58

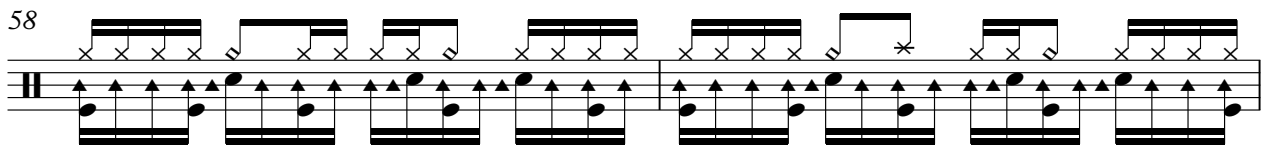

60

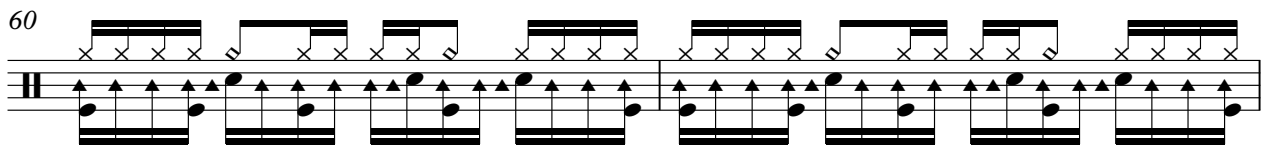

62

64

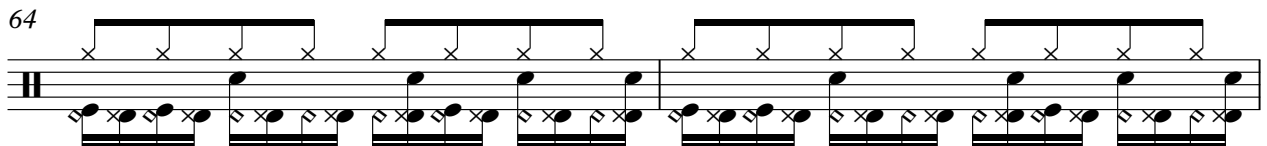

66

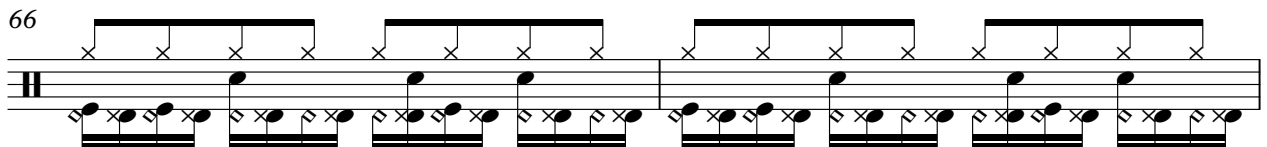

68

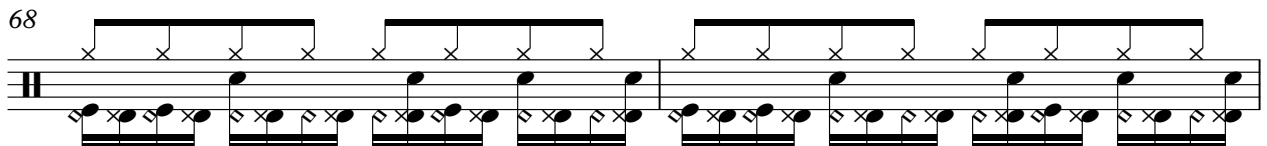

70

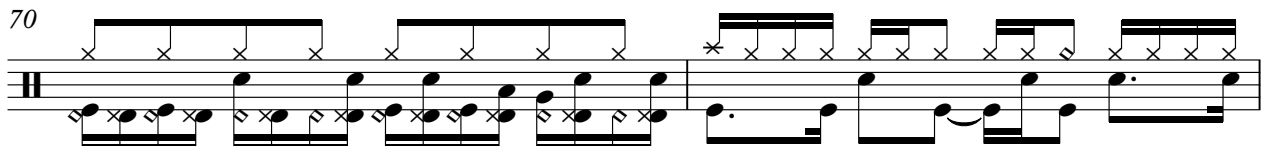

72

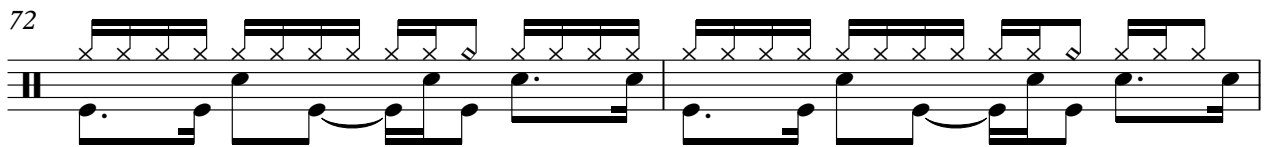

74

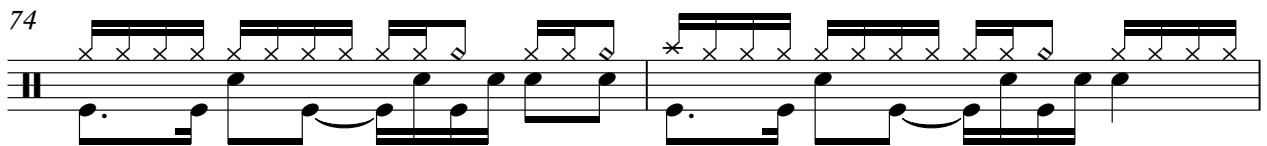

V.S.

DRUMS

76

78

80

83

85

87

89

91

93

95

DRUMS

97

99

101

STEEL GTR

Tasmin Archer - Sleeping Satellite 1

♩ = 96,000000

4

7

9

11

13

15

17

19

21

23

3

V.S.

25

27

29

31

33

35

37

39

41

43

45

47

49

51

53

55

58

61

64

66

V.S.

88

90

92

94

96

98

100

♩ = 96,000000

53

56

58

60

42

FINGERDBAS

100

ORGAN 3

Tasmin Archer - Sleeping Satellite 1

♩ = 96,000000

69

72

75

77

80

22

WARM PAD

Tasmin Archer - Sleeping Satellite 1

♩ = 96,000000

4

12

65

83

92

98

2

SWEEP PAD

Tasmin Archer - Sleeping Satellite 1

♩ = 96,000000

2

11

6

24

31

59

42

VOICE OOHS

Tasmin Archer - Sleeping Satellite 1

♩ = 96,000000

42

49

54

49

ECHO DROPS

Tasmin Archer - Sleeping Satellite 1

♩ = 96,000000

2

5

8

16

18

7

43

8

54

2

57

58

60

61

42

Tasmin Archer - Sleeping Satellite 1

A.PIANO 2

♩ = 96,000000

15

22

28

33

42

49

59

66

73

83

2

2

A.PIANO 2

92

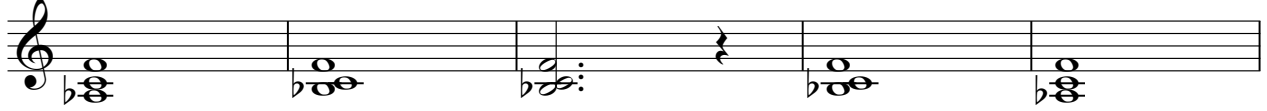

97

TELEPHONE1

Tasmin Archer - Sleeping Satellite 1

♩ = 96,000000

2 **98**