

2

9

Perc.

S. Bass

Lead 7

11

Perc.

S. Bass

13

Perc.

S. Bass

15

Perc.

S. Bass

17

Perc.

S. Bass

19

Perc.

S. Bass

21

Perc.

S. Bass

23

Perc.

S. Bass

25

Perc.

S. Bass

28

Perc.

S. Bass

Lead 7

30

Perc.

S. Bass

Lead 7

32

Perc.

S. Bass

Lead 7

34

Perc.

S. Bass

Lead 7

37

Perc.

S. Bass

39

Perc.

S. Bass

41

Perc.

S. Bass

43

Perc.

S. Bass

45

Perc.

S. Bass

47

Perc.

S. Bass

49

Perc.

S. Bass

51

Perc.

S. Bass

54

Perc.

S. Bass

Lead 7

56

Perc.

S. Bass

Lead 7

58 Perc. S. Bass Lead 7

60 Perc. S. Bass Lead 7

62 Perc. S. Bass Lead 7

64 Perc. S. Bass Lead 7

8

66

Perc.

S. Bass

Lead 7

68

Perc.

S. Bass

Lead 7

Tati Quebra Barraco - Boladona 2

Percussion

♩ = 129,000076

Studio DoReMidi

studio@studiodoremidi.pro.br

Fone(19)36841430

reinaldorc@uol.com.br

Reinaldo

Studio DoReMidi

Fone(19)36841430

Copyright © 2006 by
Copyright © 2006 by

Percussion

Percussion

53

56

59

62

65

67

Synth Bass

Tati Quebra Barraco - Boladona 2

♩ = 129,000076
5

10

14

19

23

29

35

40

45

49

Copyright © 2006 by
Copyright © 2006 by

2

Synth Bass

54

60

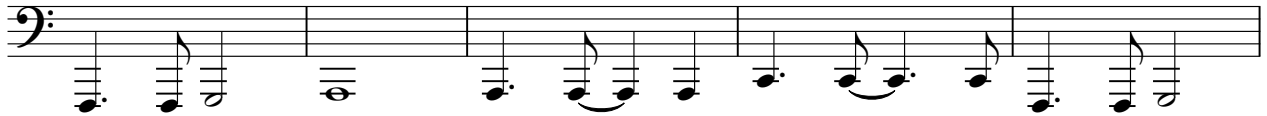

65

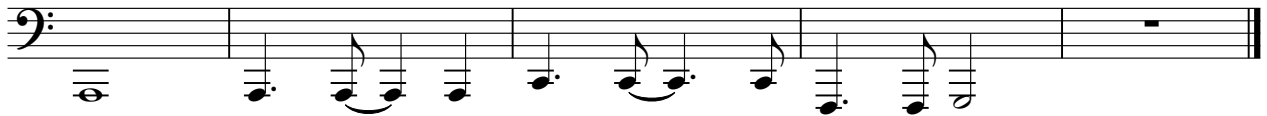

Lead 7 (Fifths) Tati Quebra Barraco - Boladona 2

♩ = 129,000076

5

8 18

28

31

34 18

54

57

60

63

Copyright © 2006 by
Copyright © 2006 by

V.S.

Lead 7 (Fifths)

