

Tavares - Don't Take Away In The Music

♩ = 200,000000 ♩ = 125,000000

Flute

Alto Saxophone 7685DONT

Horn in F

Percussion

Harp

Electric Guitar

Electric Guitar

Upright Bass

Orchestra Hit

FX 5 (Brightness)

♩ = 200,000000 ♩ = 125,000000

Viola

Solo

5

Perc.

Hp.

Vla.

Solo

6

Perc.

Hp.

E. Gtr.

E. Gtr.

U. Bass

Vla.

Solo

8

Perc.

Hp.

E. Gtr.

E. Gtr.

U. Bass

Vla.

Solo

10

Perc.

E. Gtr.

E. Gtr.

U. Bass

Orch. Hit

Solo

13

Fl. Perc. E. Gtr. E. Gtr. U. Bass Orch. Hit Vla. Solo

16

Fl. Hn. Perc. Hp. E. Gtr. U. Bass Orch. Hit FX 5 Vla. Solo

19

Fl.
Alto Sax.
Perc.
E. Gtr.
U. Bass
Orch. Hit
FX 5
Vla.
Solo

22

Fl.
Alto Sax.
Perc.
E. Gtr.
U. Bass
Orch. Hit
FX 5
Vla.
Solo

25

Alto Sax. Hn. Perc. E. Gtr. U. Bass. Orch. Hit. FX 5. Vla. Solo.

28

Alto Sax. Perc. E. Gtr. U. Bass. FX 5. Solo.

31

Alto Sax. 

Perc. 

E. Gtr. 

E. Gtr. 

U. Bass 

Solo 

34

Alto Sax. 

Perc. 

U. Bass 

FX 5 

Solo 

37

Fl. 

Alto Sax. 

Perc. 

U. Bass 

FX 5 

Vla. 

Solo 

40

Fl.
Alto Sax.
Perc.
E. Gtr.
U. Bass
Orch. Hit
FX 5
Vla.
Solo

43

Fl.
Alto Sax.
Hn.
Perc.
E. Gtr.
U. Bass
Orch. Hit
FX 5
Vla.
Solo

46

Alto Sax.
Perc.
E. Gtr.
U. Bass
Orch. Hit
FX 5
Vla.
Solo

49

Alto Sax.
Hn.
Perc.
E. Gtr.
U. Bass
Orch. Hit
FX 5
Vla.
Solo

52

Alto Sax.
Hn.
Perc.
E. Gtr.
U. Bass
Orch. Hit
FX 5
Vla.
Solo

55

Alto Sax.
Perc.
E. Gtr.
U. Bass
Orch. Hit
FX 5
Vla.
Solo

58

Alto Sax. *3*

Perc.

E. Gtr.

E. Gtr.

U. Bass

Solo

61

Alto Sax.

Perc.

E. Gtr.

E. Gtr.

U. Bass

FX 5

Solo

64

Fl.

Alto Sax.

Perc.

E. Gtr.

E. Gtr.

U. Bass

Orch. Hit

FX 5

Solo

67

Fl.

Alto Sax.

Perc.

U. Bass

FX 5

Solo

77

Fl.

Alto Sax.

Hn.

Perc.

E. Gtr.

U. Bass

Orch. Hit

FX 5

Vla.

Solo

80

Alto Sax.

Hn.

Perc.

E. Gtr.

U. Bass

Orch. Hit

FX 5

Vla.

Solo

83

Alto Sax. Hn. Perc. E. Gtr. U. Bass

Orch. Hit FX 5 Vla. Solo

86

Alto Sax. Hn. Perc. E. Gtr. U. Bass

Orch. Hit FX 5 Vla. Solo

89

Alto Sax. Hn. Perc. E. Gtr. U. Bass Orch. Hit FX 5 Vla. Solo

92

Alto Sax. Perc. E. Gtr. U. Bass Orch. Hit FX 5 Solo

95

Alto Sax. 

Perc. 

E. Gtr. 

U. Bass 

Orch. Hit 

FX 5 

Solo 

||

98

Perc. 

U. Bass 

Orch. Hit 

FX 5 

Vla. 

Solo 

||

101

Perc. 

U. Bass 

Orch. Hit 

FX 5 

Vla. 

Solo 

104

Alto Sax. 

Perc. 

U. Bass 

Orch. Hit 

Solo 

108

Fl. 

Alto Sax. 

Hn. 

Perc. 

E. Gtr. 

U. Bass 

Orch. Hit 

FX 5 

Vla. 

Solo 

112

Alto Sax.
Perc.
E. Gtr.
U. Bass
Orch. Hit
FX 5
Vla.
Solo

115

Fl.
Alto Sax.
Hn.
Perc.
E. Gtr.
U. Bass
Orch. Hit
FX 5
Vla.
Solo

119

Fl.
Alto Sax.
Hn.
Perc.
E. Gtr.
U. Bass
Orch. Hit
FX 5
Vla.
Solo

122

Fl.
Alto Sax.
Hn.
Perc.
E. Gtr.
U. Bass
Orch. Hit
FX 5
Vla.
Solo

125

Fl.
Hn.
Perc.
U. Bass
Orch. Hit
FX 5
Vla.
Solo

128

Fl.
Hn.
Perc.
U. Bass
Orch. Hit
FX 5
Vla.
Solo

130

Fl.

Hn.

Perc.

U. Bass

Orch. Hit

FX 5

Vla.

Solo

Tavares - Don't Take Away In The Music

Flute

♩ = 200,000000 ♪ = 125,000000

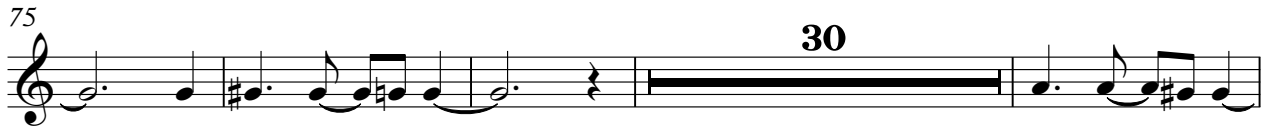
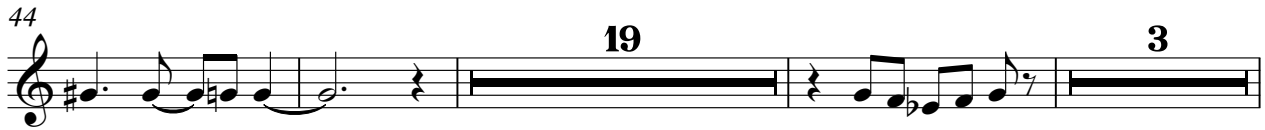

2

Flute

124

128

132

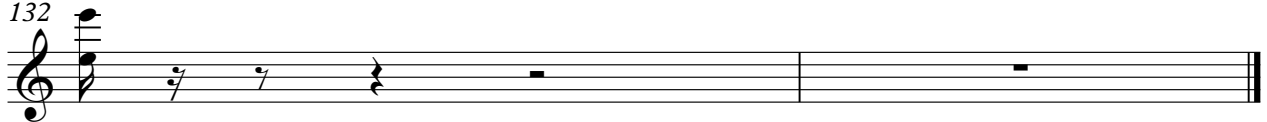

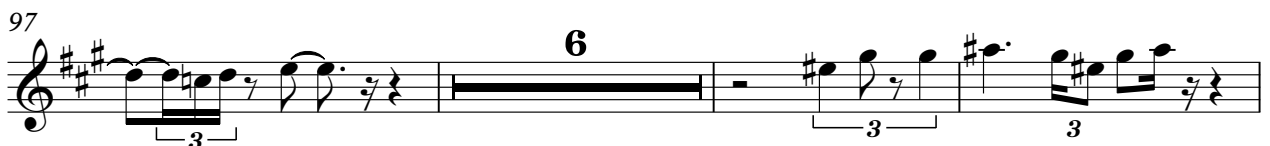

106

111

116

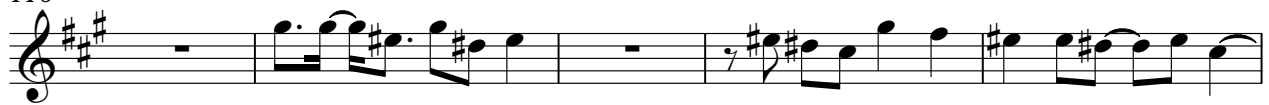

121

132

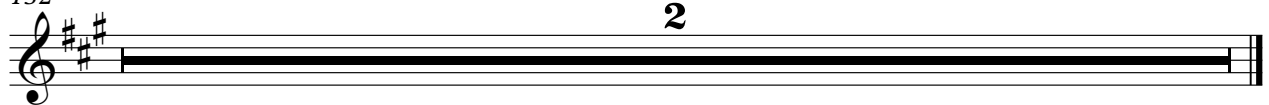

Horn in F

Tavares - Don't Take Away In The Music

♩ = 200,000000 ♩ = 125,000000

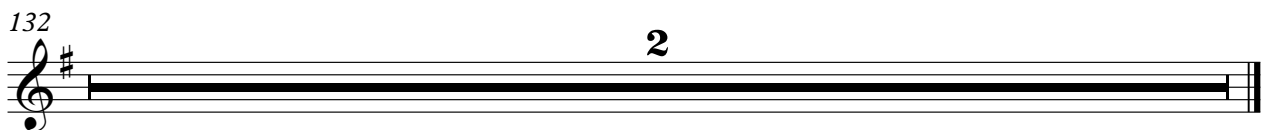
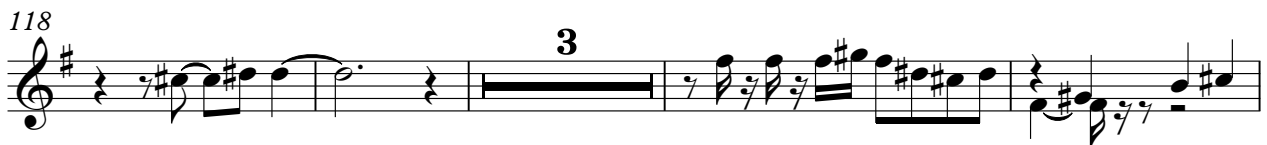
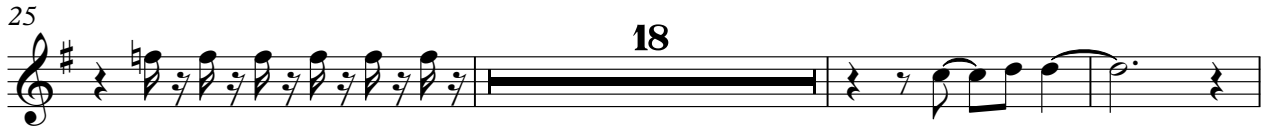
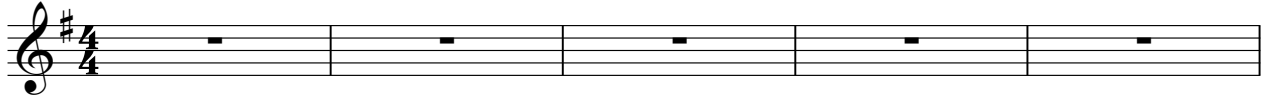

Tavares - Don't Take Away In The Music

Percussion

♩ = 200,000000 ♪ = 125,000000

5

8

11

14

17

20

23

26

29

V.S.

32

35

38

41

43

Measures 43-45: Continuation of the rhythmic pattern.

46

Measures 46-48: Continuation of the rhythmic pattern.

49

52

Measures 52-54: Continuation of the rhythmic pattern.

55

Measures 55-57: Continuation of the rhythmic pattern.

58

61

64

67

70

73

75

78

81

84

87

V.S.

90

93

95

97

99

101

103

106

109

112

115

118

121

124

127

129

132

Harp

Tavares - Don't Take Away In The Music

♩ = 200,000000 ♩ = 125,000000

5

6

7

8

9

17

19

113

2

Electric Guitar

Tavares - Don't Take Away In The Music

♩ = 200,000000 ♪ = 125,000000

6

10

14

19

23

29

32

94

10

108

112

117

120

132

Electric Guitar

Tavares - Don't Take Away In The Music

♩ = 200,000000 ♪ = 125,000000

Tavares - Don't Take Away In The Music

Upright Bass

♩ = 200,000000 ♪ = 125,000000

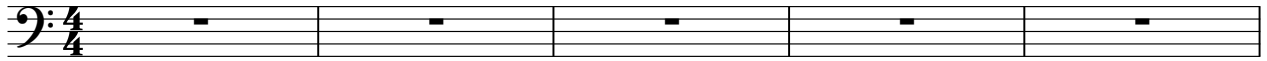

V.S.

40

44

48

52

56

60

64

68

72

76

80

Orchestra Hit

Tavares - Don't Take Away In The Music

♩ = 200,000000 ♪ = 125,000000

6 2 2

13

18

22

26 16

46

50

54

57 7

116

121

124

129

132

FX 5 (Brightness)

Tavares - Don't Take Away In The Music

♩ = 200,000000 ♩ = 125,000000

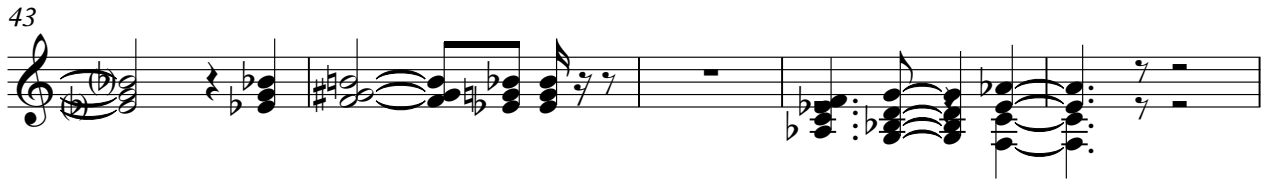
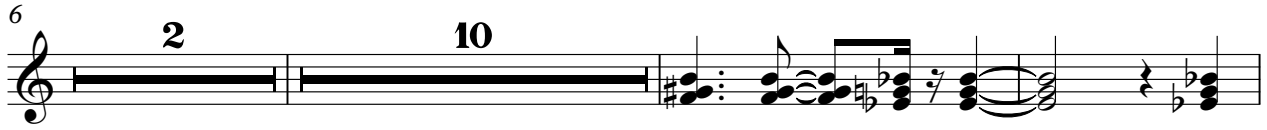
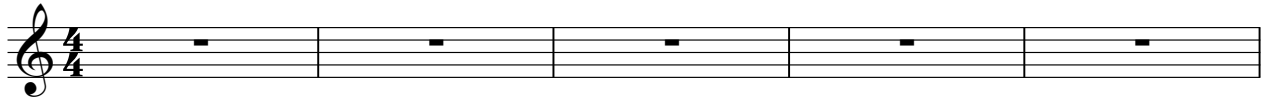

66

2

70

2

75

2

80

2

84

2

89

2

93

2

97

4

102

4

110

4

115

120

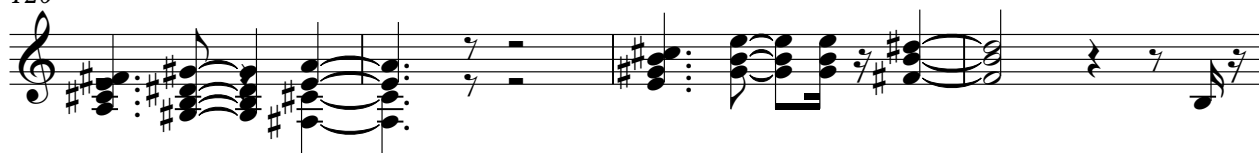

124

128

132

2

Tavares - Don't Take Away In The Music

Viola

♩ = 200,000000 ♪ = 125,000000

Viola

71

76

82

87

98

101

104

113

119

125

130

Viola

3

Tavares - Don't Take Away In The Music

Solo

$\text{♩} = 200,000000 = 125,000000$

5

6

12

16

19

24

27

31

35

V.S.

86

90

96

104

108

113

117

121

125

130

Tavares - Don` t Take Away In The Music

[No instrument (barlines shown)]

♩ = 200,000000 ♩ = 125,000000

