

# Taylor Dayne - I'll Always Love You

♩ = 84,000671

DRUMS

A.GUITAR

BASS

E.PIANO

SYNBASS 2

STRINGS 2

♩ = 84,000671

FLUTE

DRUMS

A.GUITAR

BASS

E.PIANO

SYNBASS 2

STRINGS 2

4

8

FLUTE

DRUMS

A.GUITAR

BASS

E.PIANO

SYNBASS 2

STRINGS 2

11

FLUTE

DRUMS

A.GUITAR

BASS

E.PIANO

SYNBASS 2

STRINGS 2

15

FLUTE  
DRUMS  
A.GUITAR  
BASS  
E.PIANO  
SYNBASS 2  
STRINGS 2

19

FLUTE  
DRUMS  
A.GUITAR  
BASS  
E.PIANO  
SYNBASS 2  
STRINGS 2

23

FLUTE  
DRUMS  
A.GUITAR  
BASS  
E.PIANO  
SYNBASS 2  
STRINGS 2

27

FLUTE  
DRUMS  
BASS  
E.PIANO  
SYNBASS 2  
SYNBASS 1  
STRINGS 1

31

FLUTE

DRUMS

BASS

E.PIANO

SYNBRASS 2

SYNBRASS 1

STRINGS 1

35

FLUTE

DRUMS

BASS

E.PIANO

SYNBRASS 2

SYNBRASS 1

STRINGS 1

39

FLUTE

DRUMS

BASS

E.PIANO

SYNBRASS 2

SYNBRASS 1

STRINGS 1

42

FLUTE

DRUMS

BASS

E.PIANO

SYNBRASS 2

SYNBRASS 1

STRINGS 1

43

FLUTE

DRUMS

BASS

E.PIANO

SYNBASS 2

SYNBASS 1

STRINGS 1

46

FLUTE

DRUMS

A.GUITAR

BASS

E.PIANO

SYNBASS 2

SYNBASS 1

STRINGS 1

50

FLUTE

SAX

DRUMS

A. GUITAR

BASS

E. PIANO

SYNBRASS 2

STRINGS 1

53

SAX

DRUMS

BASS

E.PIANO

SYNBASS 2

STRINGS 1

56

FLUTE

SAX

DRUMS

A. GUITAR

BASS

E. PIANO

SYNBRASS 2

STRINGS 1

61

FLUTE  
DRUMS  
A.GUITAR  
BASS  
E.PIANO  
SYNBASS 2  
STRINGS 1

65

FLUTE  
DRUMS  
A.GUITAR  
BASS  
E.PIANO  
SYNBASS 2  
SYNBASS 1  
STRINGS 1

68

FLUTE

DRUMS

BASS

E.PIANO

SYNBRASS 2

SYNBRASS 1

STRINGS 1

69

FLUTE

DRUMS

BASS

E.PIANO

SYNBRASS 2

SYNBRASS 1

STRINGS 1

72

FLUTE

DRUMS

BASS

E.PIANO

SYNBASS 2

SYNBASS 1

STRINGS 1

75

FLUTE

DRUMS

BASS

E.PIANO

SYNBASS 2

SYNBASS 1

STRINGS 1

78

FLUTE

DRUMS

BASS

E.PIANO

SYNBRASS 2

SYNBRASS 1

STRINGS 1

81

FLUTE

DRUMS

A.GUITAR

BASS

E.PIANO

SYNBRASS 2

SYNBRASS 1

STRINGS 1

85

FLUTE

DRUMS

A. GUITAR

BASS

E. PIANO

SYNBRASS 2

SYNBRASS 1

STRINGS 1

88

FLUTE

DRUMS

A.GUITAR

BASS

E.PIANO

SYNBRASS 2

STRINGS 1

91

FLUTE

DRUMS

A.GUITAR

BASS

E.PIANO

SYNBRASS 2

STRINGS 1

Detailed description of the musical score: The score is for page 17, starting at measure 91. The Flute part begins with a melodic line in measure 91, featuring a long note in measure 92. The Drums part has a consistent rhythm with cymbal hits. The A. Guitar part is silent. The Bass part has a rhythmic accompaniment. The E. Piano part has chords in measures 92 and 93. The Synbrass 2 part has sustained chords. The Strings 1 part has sustained chords with a long note in measure 92.

94

FLUTE

DRUMS

A.GUITAR

BASS

E.PIANO

SYNBASS 2

STRINGS 1

96

FLUTE

DRUMS

BASS

E.PIANO

SYNBASS 2

STRINGS 1

Taylor Dayne - I'll Always Love You

FLUTE

♩ = 84,000671

5

10

15

20

25

31

36

41

46

50

5

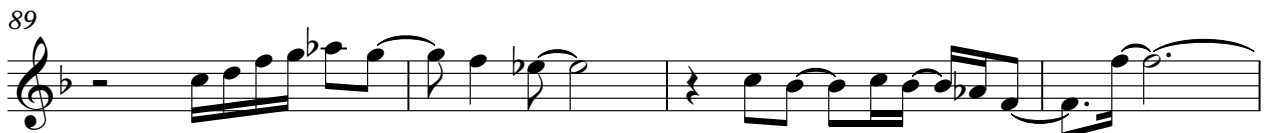

DRUMS

Taylor Dayne - I'll Always Love You

♩ = 84,000671

6/4

6

11

16

21

26

31

36

41

46

V.S.

DRUMS

52

52

58

58

63

63

68

68

73

73

77

77

82

82

88

88

93

93

96

96

A.GUITAR

Taylor Dayne - I'll Always Love You

♩ = 84,000671

5

10

16

21

24

50

4

58

64

67

14

2

2

A. GUITAR

85

89

93

# Taylor Dayne - I'll Always Love You

BASS

♩ = 84,000671

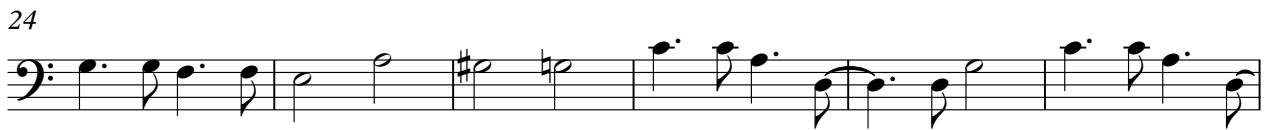

V.S.

59

64

69

74

80

87

92

95

E.PIANO

Taylor Dayne - I'll Always Love You

♩ = 84,000671

8

14

20

26

31

V.S.

36

42

43

48

54

60

66

68

69

74

79

85

91

95

SYNBRASS 2

Taylor Dayne - I'll Always Love You

♩ = 84,000671

2

11

18

25

32

40

48

56

63

70

V.S.

78

85

92

SYNBRASS 1

Taylor Dayne - I'll Always Love You

♩ = 84,000671

26

31 3 2

40

46 7

59 8 3

73 2

79

83 13

STRINGS 1

Taylor Dayne - I'll Always Love You

♩ = 84,000671

26

32

40

46

54

62

68

74

83

91

