

Taylor Dayne - Tell it to My Heart

♩ = 130,002380

DRUMS

SLAP BASS

E.PIANO

SYNTHBRASS

SYNTHBRASS

SYN STRING

FANTASIA

MELODY

♩ = 130,002380

5

DRUMS

SLAP BASS

E.PIANO

SYN STRING

FANTASIA

14

DRUMS

SLAP BASS

E.PIANO

FANTASIA

MELODY

17

DRUMS

SLAP BASS

E.PIANO

SYNTHBRASS

MELODY

20

DRUMS

SLAP BASS

E.PIANO

SYNTHBRASS

MELODY

23

DRUMS

SLAP BASS

E.PIANO

SYNTHBRASS

SYNTHBRASS

SYN STRING

MELODY

26

DRUMS

SLAP BASS

E.PIANO

SYNTHBRASS

SYNTHBRASS

SYN STRING

MELODY

Detailed description of the musical score: The score is for measures 26 through 30.
 - **DRUMS:** Features a consistent pattern of eighth notes with 'x' marks above them, indicating a specific drum sound.
 - **SLAP BASS:** Plays a rhythmic line with eighth notes and some slurs.
 - **E.PIANO:** The right hand has sustained chords, while the left hand plays a simple bass line with eighth notes.
 - **SYNTHBRASS (top):** Mostly rests, with a few notes at the end of the measure.
 - **SYNTHBRASS (bottom):** Features block chords and rests.
 - **SYN STRING:** Similar to the piano part, with sustained chords in the right hand and a bass line in the left.
 - **MELODY:** A single line with a few notes, including a sharp sign in the final measure.

29

DRUMS

SLAP BASS

E.PIANO

SYNTHBRASS

SYNTHBRASS

SYN STRING

MELODY

32

DRUMS

SLAP BASS

E.PIANO

SYNTHBRASS

SYNTHBRASS

SYN STRING

FANTASIA

MELODY

35

DRUMS

SLAP BASS

E.PIANO

SYN STRING

FANTASIA

MELODY

38

DRUMS

SLAP BASS

E.PIANO

SYN STRING

FANTASIA

MELODY

41

DRUMS

SLAP BASS

E.PIANO

SYN STRING

FANTASIA

MELODY

44

DRUMS

SLAP BASS

E.PIANO

SYN STRING

FANTASIA

MELODY

47

DRUMS

SLAP BASS

E.PIANO

MELODY

50

DRUMS

SLAP BASS

E.PIANO

SYNTHBRASS

MELODY

53

DRUMS

SLAP BASS

E.PIANO

SYNTHBRASS

MELODY

56

DRUMS

SLAP BASS

E.PIANO

SYNTHBRASS

SYNTHBRASS

SYN STRING

MELODY

59

DRUMS

SLAP BASS

E.PIANO

SYNTHBRASS

SYNTHBRASS

SYN STRING

MELODY

62

DRUMS

SLAP BASS

E.PIANO

SYNTHBRASS

SYNTHBRASS

SYN STRING

MELODY

65

DRUMS

SLAP BASS

E.PIANO

SYNTHBRASS

SYNTHBRASS

SYN STRING

FANTASIA

MELODY

68

DRUMS

SLAP BASS

E.PIANO

SYN STRING

FANTASIA

MELODY

71

DRUMS

SLAP BASS

E.PIANO

SYN STRING

FANTASIA

MELODY

74

DRUMS

SLAP BASS

E.PIANO

SYN STRING

FANTASIA

MELODY

77

DRUMS

SLAP BASS

E.PIANO

SYNTHBRASS

SYNTHBRASS

SYN STRING

FANTASIA

MELODY

80

DRUMS

SLAP BASS

E.PIANO

SYNTHBRASS

SYN STRING

83

DRUMS

SLAP BASS

E.PIANO

SYNTHBRASS

SYN STRING

86

DRUMS

SLAP BASS

E.PIANO

SYNTHBRASS

SYN STRING

FANTASIA

MELODY

89

DRUMS

SLAP BASS

E.PIANO

SYN STRING

FANTASIA

MELODY

92

DRUMS

SLAP BASS

E.PIANO

SYN STRING

MELODY

VOICE OOHS

95

DRUMS

SLAP BASS

E.PIANO

SYN STRING

MELODY

VOICE OOHS

98

BASS DRUM

DRUMS

SLAP BASS

E.PIANO

SYN STRING

FANTASIA

MELODY

VOICE OOHS

102

DRUMS

SLAP BASS

E.PIANO

SYN STRING

FANTASIA

MELODY

105

DRUMS

SLAP BASS

E.PIANO

SYN STRING

FANTASIA

MELODY

108

DRUMS

SLAP BASS

E.PIANO

SYN STRING

FANTASIA

MELODY

111

DRUMS

SLAP BASS

E.PIANO

SYNTHBRASS

SYNTHBRASS

SYN STRING

FANTASIA

MELODY

VOICE OOHS

114

DRUMS

SLAP BASS

E.PIANO

SYNTHBRASS

SYN STRING

MELODY

VOICE OOHS

117

DRUMS

SLAP BASS

E.PIANO

SYNTHBRASS

SYN STRING

MELODY

VOICE OOHS

120

DRUMS

SLAP BASS

E.PIANO

SYNTHBRASS

SYN STRING

MELODY

VOICE OOHS

123

DRUMS

SLAP BASS

E.PIANO

SYNTHBRASS

SYN STRING

MELODY

VOICE OOHS

126

DRUMS

SLAP BASS

E.PIANO

SYNTHBRASS

SYN STRING

FANTASIA

MELODY

129

DRUMS

SLAP BASS

E.PIANO

SYN STRING

FANTASIA

MELODY

132

DRUMS

SLAP BASS

E.PIANO

SYN STRING

FANTASIA

MELODY

135

DRUMS

SLAP BASS

E.PIANO

SYN STRING

FANTASIA

MELODY

138

DRUMS

SLAP BASS

E.PIANO

SYNTHBRASS

SYN STRING

FANTASIA

MELODY

141

DRUMS

SLAP BASS

E.PIANO

SYN STRING

FANTASIA

MELODY

144

DRUMS

SLAP BASS

E.PIANO

SYN STRING

FANTASIA

MELODY

147

DRUMS

SLAP BASS

E.PIANO

SYN STRING

FANTASIA

MELODY

149

DRUMS

SLAP BASS

E.PIANO

SYNTHBRASS

SYNTHBRASS

SYN STRING

FANTASIA

MELODY

BASS DRUM

Taylor Dayne - Tell it to My Heart

♩ = 130,002380

100 **50**

DRUMS

Taylor Dayne - Tell it to My Heart

♩ = 130,002380

2

6

9

12

15

18

21

24

27

30

V.S.

DRUMS

DRUMS

63

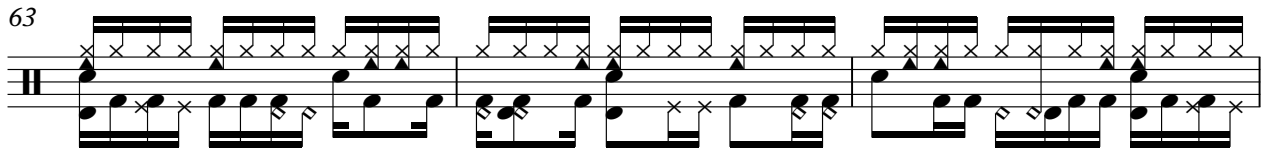

66

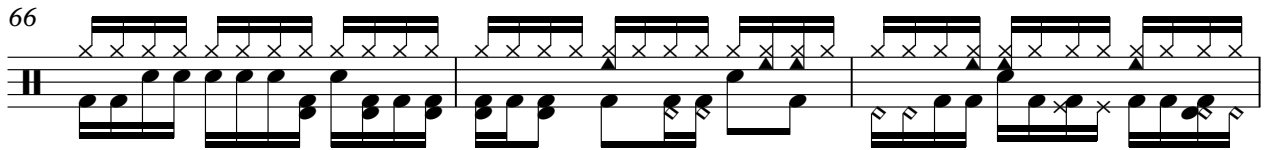

69

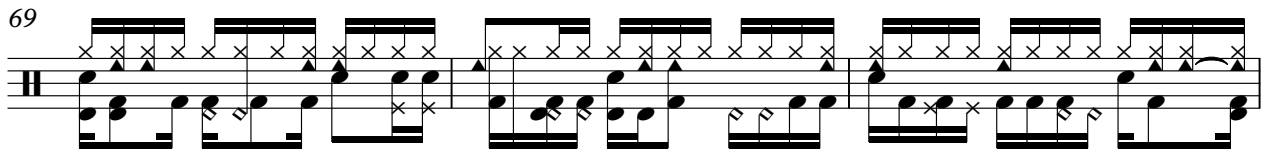

72

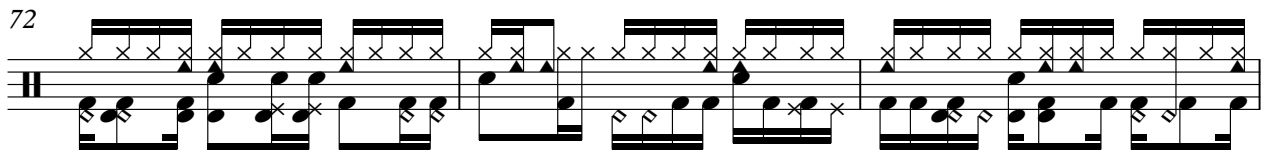

75

78

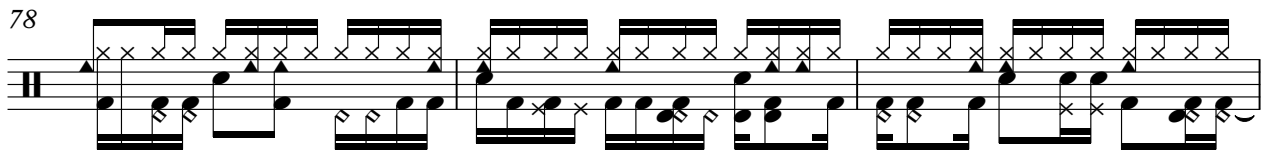

81

84

87

90

V.S.

DRUMS

93

96

99

103

106

109

112

115

118

121

DRUMS

124

127

130

133

136

139

142

145

148

Taylor Dayne - Tell it to My Heart

SLAP BASS

♩ = 130,002380

2

6

9

12

15

18

21

24

27

30

V.S.

63

66

69

72

75

78

81

84

87

90

93

96

102

105

108

111

114

117

120

123

126

E.PIANO

Taylor Dayne - Tell it to My Heart

♩ = 130,002380

9

Measures 9-16 of the piano score. The texture continues with dense chordal accompaniment and melodic fragments.

17

Measures 17-24 of the piano score. The harmonic structure remains intricate with frequent chord changes.

25

Measures 25-32 of the piano score. The accompaniment features a mix of block chords and moving bass lines.

33

Measures 33-40 of the piano score. The texture is dense and rhythmic, with many chords and moving lines.

41

Measures 41-48 of the piano score. The music concludes with a final chord and melodic flourish.

V.S.

49

57

65

73

81

90

98

2

2

107

115

123

131

139

V.S.

147

SYNTHBRASS

Taylor Dayne - Tell it to My Heart

♩ = 130,002380

16

2

22

2

30

15

50

2

57

2

65

11

80

83

86

88

22

111

115

119

123

126

SYNTHBRASS

Taylor Dayne - Tell it to My Heart

♩ = 130,002380

22

28

35

21

60

67

10

34

113

25

9

149

SYN STRING

Taylor Dayne - Tell it to My Heart

♩ = 130,002380

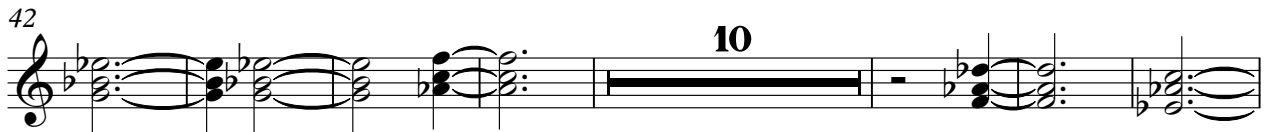

V.S.

99

2

108

116

124

132

140

147

FANTASIA

Taylor Dayne - Tell it to My Heart

♩ = 130,002380

7

13 19

37

43 19

67

73

79 9 11

102

108 16

FANTASIA

MELODY

Taylor Dayne - Tell it to My Heart

♩ = 130,002380

12

18

24

31

37

42

48

54

58

125

131

136

141

147

