

Taylor James - One Man Parade

♩ = 123,999992

Descant Recorder

Descant Recorder

Panpipes

Back Vocal

Harmonica

DO AND TIPS AND TRICKS FOR RASHTAL. Do be lieve I'm gon na clap my hands, I think

Percussion

Jazz Guitar

Jazz Guitar

Kora

Acoustic Bass

♩ = 123,999992

Electric Piano

5

Pan.

Harm.

I might tap my feet, put to geth er a one- man band, take it walk

Perc.

J. Gtr.

Kora

9

Pan.

Harm.

in' ondown thstreet. Have a one- man pa rade, no

Perc.

J. Gtr.

Kora

(C) 1994 Tune 1000 Corporation ;EMI Blackwood Music/Country Road Music
 (C) 1994 Tune 1000 Corporation ;EMI Blackwood Music/Country Road Music

13

Pan.

Harm.

Perc.

J. Gtr.

Kora

bodyneeds to know, 'causeI'm right good at hold in' on to se cretand I don't be lieve they show.

18

Pan.

Harm.

Perc.

J. Gtr.

J. Gtr.

Kora

A. Bass

E. Piano

All I want is a lit tle dog to be walk

21

Pan.

Harm.

Perc.

J. Gtr.

J. Gtr.

Kora

A. Bass

E. Piano

in' at my right hand, tak in' the breeze just as free

24

Pan.

Harm.

Perc.

J. Gtr.

J. Gtr.

Kora

A. Bass

E. Piano

as you please, may be check in' out oc ca 'ion al gar bage can. Talk

27

Pan.

Harm.

Perc.

J. Gtr.

J. Gtr.

Kora

A. Bass

E. Piano

in'bout a one- man dog, y'all, no bod y's friend but mine.

30

Pan.

Harm.

Perc.

J. Gtr.

J. Gtr.

Kora

A. Bass

E. Piano

Hey now, you can say that he's look in' kind of funk y, but I do

33

D. Rec.

Pan.

Harm.

be lieve he suits me just fine. We were off the road a gain,

Perc.

J. Gtr.

J. Gtr.

Kora

A. Bass

E. Piano

36

D. Rec.

Pan.

Harm.

I was won der in' what to do. Ah, but Han a lei, it was

Perc.

J. Gtr.

J. Gtr.

Kora

A. Bass

E. Piano

40

D. Rec.

Pan.

Harm.

pour in' down rain, ba by she had thdow down blues. Hey now,

Perc.

J. Gtr.

J. Gtr.

Kora

A. Bass

E. Piano

43

D. Rec.

Pan.

Harm.

I was lookin' for my walk in' cane ty in' on my high way shoes.

Perc.

J. Gtr.

J. Gtr.

Kora

A. Bass

E. Piano

46

D. Rec.

Pan.

Harm.

Think in' 'bout a one-man pa rade, y'all, no bod

Perc.

J. Gtr.

J. Gtr.

Kora

A. Bass

E. Piano

49

D. Rec.

D. Rec.

Pan.

Harm.

y, no bod y, no bod y, no bod y. I'm right good at hold

Perc.

J. Gtr.

J. Gtr.

Kora

A. Bass

E. Piano

52

D. Rec.

Pan.

Harm.

in' on, hold in' on, hold in' on. Han a lei,

Perc.

J. Gtr.

J. Gtr.

Kora

A. Bass

E. Piano

55

D. Rec.

D. Rec.

Pan.

Harm.

it's rain in', Han a lei, sure 'nough,

Perc.

J. Gtr.

J. Gtr.

Kora

A. Bass

E. Piano

58

D. Rec.

Pan.

Harm.

lis ten here, now, it's been rain in' buck ets,

Perc.

J. Gtr.

J. Gtr.

Kora

A. Bass

E. Piano

61

D. Rec.

D. Rec.

Pan.

Harm.

throad is cov ered withud dy wa ter. Talk in' 'bout a one-man pa rade,

Perc.

J. Gtr.

J. Gtr.

Kora

A. Bass

E. Piano

64

D. Rec.

D. Rec.

Pan.

Harm.

y'all, no bod y, no bod y, no bod y, no bod y.

Perc.

J. Gtr.

J. Gtr.

Kora

A. Bass

E. Piano

67

D. Rec.

D. Rec.

Pan.

Harm.

I'm right good at hold in' on, hold in' on, ah, hold in'

Perc.

J. Gtr.

J. Gtr.

Kora

A. Bass

E. Piano

70

D. Rec.

Pan.

Harm.

on.

Perc.

J. Gtr.

J. Gtr.

Kora

A. Bass

E. Piano

74

D. Rec.

Pan.

Harm.

La la la la la la la la la, la la la la, la la

Perc.

J. Gtr.

J. Gtr.

Kora

A. Bass

E. Piano

78

D. Rec.

Pan.

Harm.

la la, la la la, la la la, la la la, la la la, la la la,

Perc.

J. Gtr.

A. Bass

E. Piano

81

D. Rec.

Pan.

Harm.

la la la, la la la, la la la, la la la,

Perc.

J. Gtr.

J. Gtr.

Kora

A. Bass

E. Piano

84

D. Rec.
Pan.
Harm.
Perc.
J. Gtr.
J. Gtr.
Kora
A. Bass
E. Piano

la la la.

87

D. Rec.
Pan.
Harm.
Perc.
J. Gtr.
J. Gtr.
Kora
A. Bass
E. Piano

90

Harm. Perc. J. Gtr. J. Gtr. Kora A. Bass E. Piano

93

Harm. Perc. J. Gtr. J. Gtr. Kora A. Bass E. Piano

96

Harm.

Perc.

J. Gtr.

J. Gtr.

Kora

A. Bass

E. Piano

3

98

Harm.

Perc.

J. Gtr.

J. Gtr.

Kora

A. Bass

E. Piano

3

One Man Parade

Descant Recorder

♩ = 123,999992

46

50

3

57

6

3

66

2

6

77

80

84

2

13

(C) 1994 Tune 1000 Corporation ;EMI Blackwood Music/Country Road Music
(C) 1994 Tune 1000 Corporation ;EMI Blackwood Music/Country Road Music

One Man Parade
Descant Recorder

♩ = 123,999992

34

Recorder fingering diagrams for measures 34-39:

- Measure 34: F4, G4, A4, B4, C5, D5, E5, F5
- Measure 35: F4, G4, A4, B4, C5, D5, E5, F5
- Measure 36: F4, G4, A4, B4, C5, D5, E5, F5
- Measure 37: F4, G4, A4, B4, C5, D5, E5, F5
- Measure 38: F4, G4, A4, B4, C5, D5, E5, F5
- Measure 39: F4, G4, A4, B4, C5, D5, E5, F5

39

2

6

Recorder fingering diagrams for measures 39-44:

- Measure 39: F4, G4, A4, B4, C5, D5, E5, F5
- Measure 40: F4, G4, A4, B4, C5, D5, E5, F5
- Measure 41: F4, G4, A4, B4, C5, D5, E5, F5
- Measure 42: F4, G4, A4, B4, C5, D5, E5, F5
- Measure 43: F4, G4, A4, B4, C5, D5, E5, F5
- Measure 44: F4, G4, A4, B4, C5, D5, E5, F5

50

6

Recorder fingering diagrams for measures 50-55:

- Measure 50: F4, G4, A4, B4, C5, D5, E5, F5
- Measure 51: F4, G4, A4, B4, C5, D5, E5, F5
- Measure 52: F4, G4, A4, B4, C5, D5, E5, F5
- Measure 53: F4, G4, A4, B4, C5, D5, E5, F5
- Measure 54: F4, G4, A4, B4, C5, D5, E5, F5
- Measure 55: F4, G4, A4, B4, C5, D5, E5, F5

59

Recorder fingering diagrams for measures 59-64:

- Measure 59: F4, G4, A4, B4, C5, D5, E5, F5
- Measure 60: F4, G4, A4, B4, C5, D5, E5, F5
- Measure 61: F4, G4, A4, B4, C5, D5, E5, F5
- Measure 62: F4, G4, A4, B4, C5, D5, E5, F5
- Measure 63: F4, G4, A4, B4, C5, D5, E5, F5
- Measure 64: F4, G4, A4, B4, C5, D5, E5, F5

63

3

Recorder fingering diagrams for measures 63-68:

- Measure 63: F4, G4, A4, B4, C5, D5, E5, F5
- Measure 64: F4, G4, A4, B4, C5, D5, E5, F5
- Measure 65: F4, G4, A4, B4, C5, D5, E5, F5
- Measure 66: F4, G4, A4, B4, C5, D5, E5, F5
- Measure 67: F4, G4, A4, B4, C5, D5, E5, F5
- Measure 68: F4, G4, A4, B4, C5, D5, E5, F5

68

33

Recorder fingering diagrams for measures 68-73:

- Measure 68: F4, G4, A4, B4, C5, D5, E5, F5
- Measure 69: F4, G4, A4, B4, C5, D5, E5, F5
- Measure 70: F4, G4, A4, B4, C5, D5, E5, F5
- Measure 71: F4, G4, A4, B4, C5, D5, E5, F5
- Measure 72: F4, G4, A4, B4, C5, D5, E5, F5
- Measure 73: F4, G4, A4, B4, C5, D5, E5, F5

(C) 1994 Tune 1000 Corporation ;EMI Blackwood Music/Country Road Music
(C) 1994 Tune 1000 Corporation ;EMI Blackwood Music/Country Road Music

One Man Parade

Panpipes

♩ = 123,999992

(C) 1994 Tune 1000 Corporation ;EMI Blackwood Music/Country Road Music
(C) 1994 Tune 1000 Corporation ;EMI Blackwood Music/Country Road Music

V.S.

Panpipes

44

48

52

56

60

64

68

75

79

82

Panpipes

3

87

13

One Man Parade

Harmonica

♩ = 123,999992

Back Vocal

SD Fightin' Resister Nothin' For Bein' Tall
 Lap hands, think high my feet, put the one-man parade talk in' on the street.

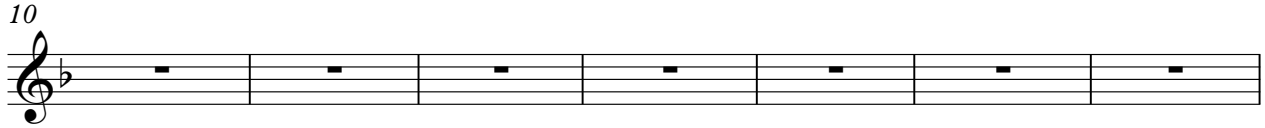

Have-one man parade, no boys know, 'cause a right hold in' on can't

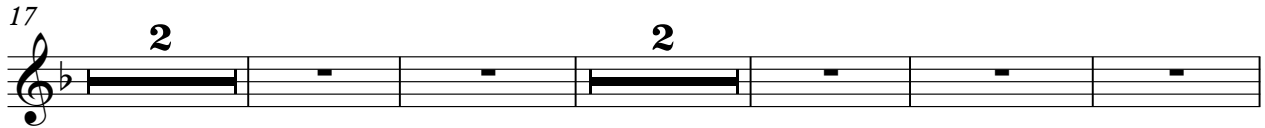

Hev they show. A fair little dog to talk in a my right hand, hee just see a man check in' on a car

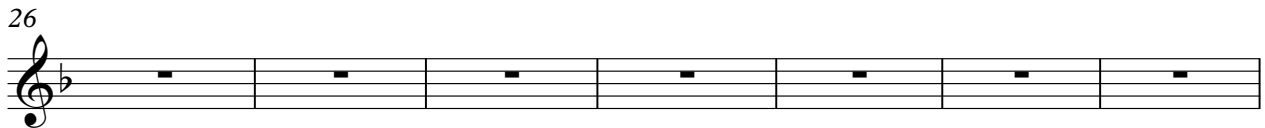

bagan. Talk 'bout a dog, y'all, no fiddle tune. Hey you carsay that's kind of, bulldo

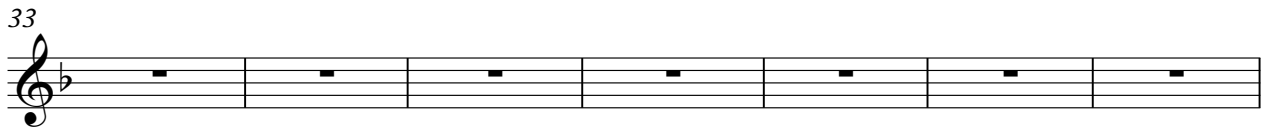

he's in' me. Woff thread gain, I was den' hat to do. About Har lei, it was

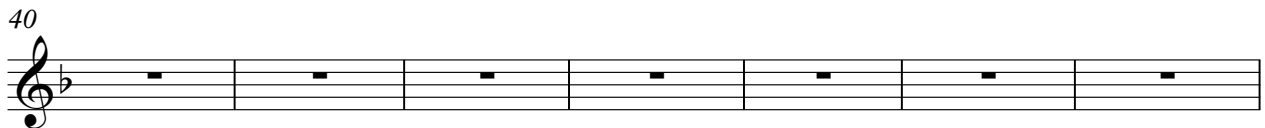

pod'win, ba b'hat'low blues. Hey, we's low walk in' a ne ty in' on high oes. Think

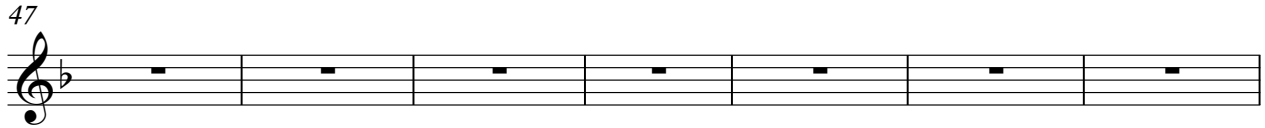

'bout a parade, y'all, no d' y'ody y'ody. High hold in', hold in', hold

in'. Ha lei, it's in' in', Ha lei, sn'ough, he's now, it's in' in' buets,

that's with d'water. Talk 'bout a parade, y'all, no d' y'ody y'ody. High hold

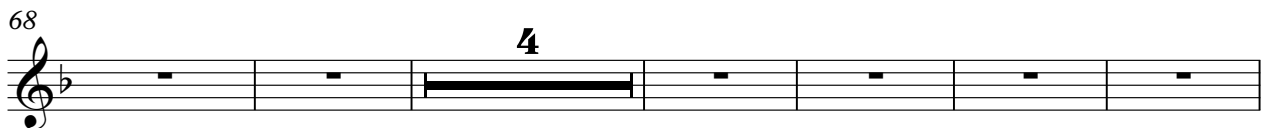

in', hold in' hold in' on lya lada lada lada la, lala

(C) 1994 Tune 1000 Corporation ;EMI Blackwood Music/Country Road Music
 (C) 1994 Tune 1000 Corporation ;EMI Blackwood Music/Country Road Music

2

Harmonica

78

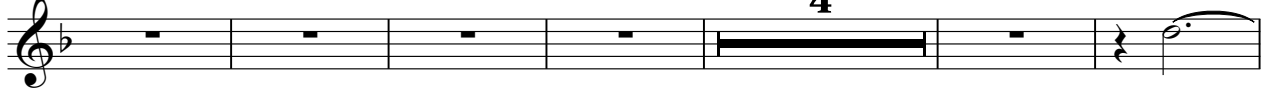

lala,lalaa, lalaa,lalaa, lalaa,lalaa, lalaa,lalaa, la la la, la la la, lalaa.

88

92

97

One Man Parade

Percussion

♩ = 123,999992

2

6

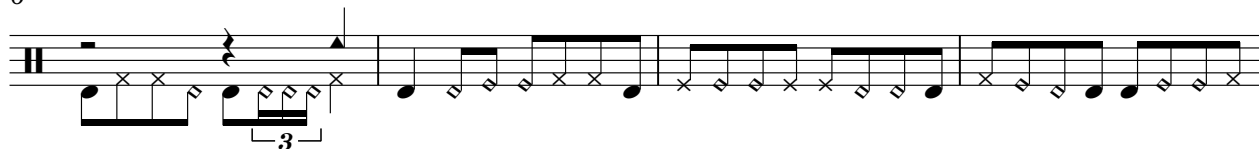

10

14

18

21

23

25

27

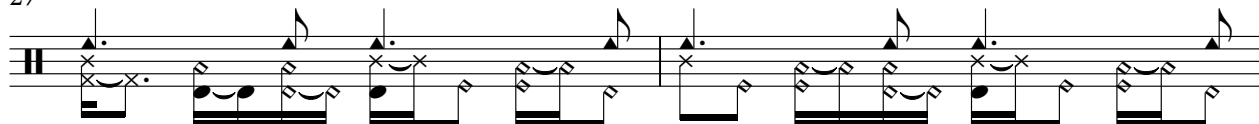

29

(C) 1994 Tune 1000 Corporation ;EMI Blackwood Music/Country Road Music
(C) 1994 Tune 1000 Corporation ;EMI Blackwood Music/Country Road Music

V.S.

31

33

36

40

42

44

46

48

50

52

54

56

58

60

62

64

66

68

70

72

76

79

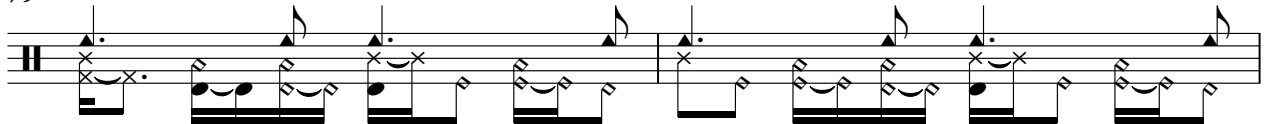

81

83

85

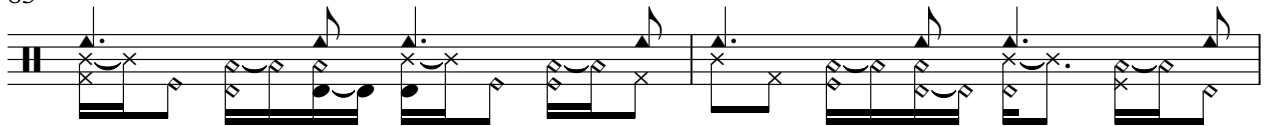

87

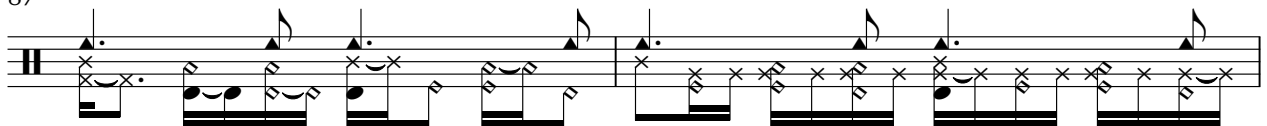

89

91

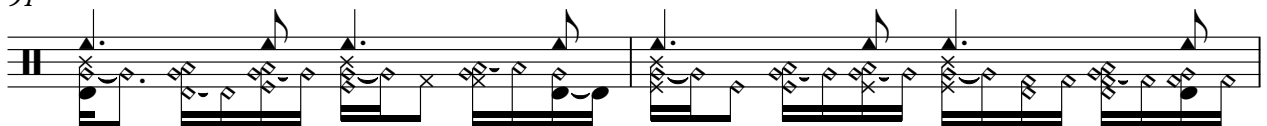

93

95

97

99

One Man Parade

Jazz Guitar

♩ = 123,999992

(C) 1994 Tune 1000 Corporation ;EMI Blackwood Music/Country Road Music
(C) 1994 Tune 1000 Corporation ;EMI Blackwood Music/Country Road Music

V.S.

64

68

71

75

8

87

91

95

98

One Man Parade

Jazz Guitar

♩ = 123,999992

17

21

25

29

33

37

41

44

47

51

(C) 1994 Tune 1000 Corporation ;EMI Blackwood Music/Country Road Music
(C) 1994 Tune 1000 Corporation ;EMI Blackwood Music/Country Road Music

V.S.

55

59

63

67

71

79

82

85

88

91

94

98

One Man Parade

Kora

♩ = 123,999992

5

8

11

14

17

20

23

26

29

(C) 1994 Tune 1000 Corporation ;EMI Blackwood Music/Country Road Music
(C) 1994 Tune 1000 Corporation ;EMI Blackwood Music/Country Road Music

V.S.

64

68

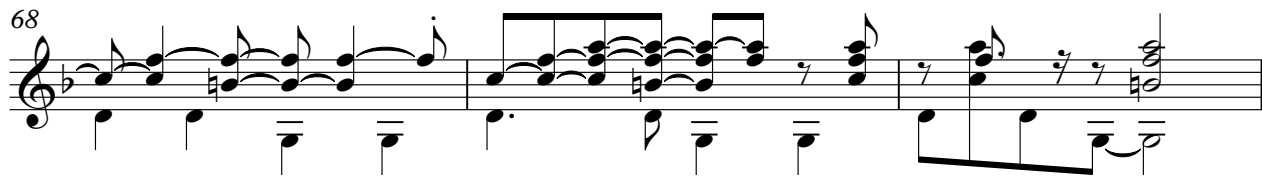

71

75

87

91

95

98

One Man Parade

Acoustic Bass

♩ = 123,999992

21

25

29

33

39

44

49

53

58

(C) 1994 Tune 1000 Corporation ;EMI Blackwood Music/Country Road Music
(C) 1994 Tune 1000 Corporation ;EMI Blackwood Music/Country Road Music

V.S.

63

68

74

81

85

89

94

98

One Man Parade
Electric Piano

♩ = 123,999992

18

23

29

35

40

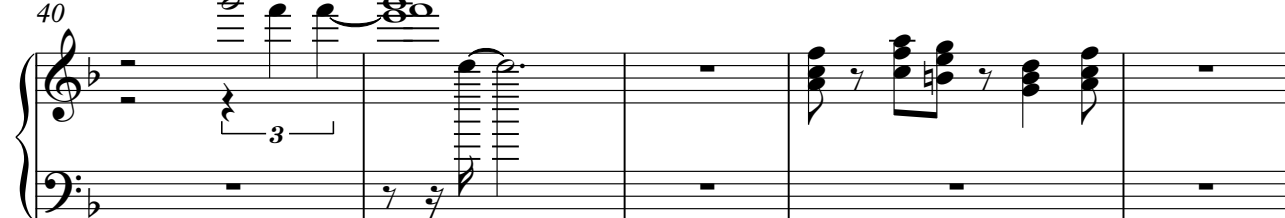

(C) 1994 Tune 1000 Corporation ;EMI Blackwood Music/Country Road Music
(C) 1994 Tune 1000 Corporation ;EMI Blackwood Music/Country Road Music

45

49

52

57

62

66

73

80

85

91

97
