

Taylor James - Riding On A Railroad

♩ = 148,000153

Percussion **4/4**

DO NOT DUPLICATE THIS SCORE FOR REPRODUCTION.

Jazz Guitar **4/4**

Jazz Guitar **4/4**

Jazz Guitar **4/4**

Banjo **4/4**

Acoustic Bass **4/4**

Violin **4/4**

Solo **4/4**

♩ = 148,000153

4

Perc.

J. Gtr.

J. Gtr.

J. Gtr.

Ban.

We are rid in'

(C) 1994 Tune 1000 Corporation ;1970 SBK Blackwood Music Inc./Country Road Music
 (C) 1994 Tune 1000 Corporation ;1970 SBK Blackwood Music Inc./Country Road Music

7

Perc.

on a rail road,

J. Gtr.

J. Gtr.

Ban.

9

Perc.

sing in some one else 's song;

J. Gtr.

J. Gtr.

Ban.

12

Perc.

for ev er stand in'

J. Gtr.

J. Gtr.

Ban.

Vln.

15

Perc.

J. Gtr.

J. Gtr.

J. Gtr.

Ban.

Vln.

18

Perc.

J. Gtr.

J. Gtr.

J. Gtr.

Ban.

Vln.

Perc.

We are sail in' a way on a riv

J. Gtr.

J. Gtr.

Ban.

Vln.

Solo

Perc.

er to the sea. May

J. Gtr.

J. Gtr.

J. Gtr.

Ban.

Vln.

Solo

Perc.

beyou and me can meet a gain.

J. Gtr.

J. Gtr.

J. Gtr.

Ban.

Vln.

Solo

Perc.

We are rid in' on a rail

J. Gtr.

J. Gtr.

J. Gtr.

Ban.

A. Bass

Vln.

Solo

32

Perc. 

J. Gtr. 

J. Gtr. 

Ban. 

A. Bass 

Vln. 

Solo 

35

Perc. 

J. Gtr. 

J. Gtr. 

Ban.

A. Bass

Vln.

Solo

38

Perc.

J. Gtr.

J. Gtr.

J. Gtr.

Ban.

A. Bass

Vln.

Solo

Time to time, I tire of the life that I've been lead

41

Perc.

J. Gtr.

J. Gtr.

J. Gtr.

Ban.

A. Bass

Solo

in' town town, day by day.

44

Perc.

J. Gtr. There's a man up here who

J. Gtr.

Ban.

A. Bass

Solo

47

Perc.

J. Gtr. claims to have his hands up on theirs. There are

J. Gtr.

J. Gtr.

Ban.

A. Bass

Solo

50

Perc.

J. Gtr. chains up on hibands, andhe's rid in' up on a train.

J. Gtr.

J. Gtr.

Ban.

A. Bass

Solo

53

Perc.

J. Gtr. Oh Lord, keep in' 3 rid

J. Gtr.

J. Gtr.

Ban.

A. Bass

Vln.

Solo

56

Perc.

J. Gtr. *in'* *on a rail*

J. Gtr.

J. Gtr.

Ban. *0 2 0 2 0 2 0 3 0 0 0 0 5 0 5 2*

A. Bass

Vln.

Solo

58

Perc.

J. Gtr. *road,* *sing some*

J. Gtr.

J. Gtr.

Ban. *0 0 2 0 0 0 0 0 0 0 2 2 2 2 3 3 2 2 2 2 1 5 5 3 5 5*

A. Bass

Vln.

Solo

61

Perc.

J. Gtr.

J. Gtr.

J. Gtr.

Ban.

A. Bass

Vln.

Solo

64

Perc.

J. Gtr.

J. Gtr.

J. Gtr.

Ban.

A. Bass

Vln.

Solo

66

Perc. H x x x x x x x x x x x x

road. Take a side

J. Gtr.

J. Gtr.

J. Gtr.

Ban.

A. Bass

Vln.

Solo

69

Perc. H x x x x x x x x x x x x

and step a long. We are

J. Gtr.

J. Gtr.

J. Gtr.

Ban.

A. Bass

Vln.

Solo

72

Perc.

J. Gtr.

J. Gtr.

J. Gtr.

Ban.

A. Bass

Vln.

Solo

==

74

Perc.

J. Gtr.

J. Gtr.

J. Gtr.

Ban.

A. Bass

Vln.

Solo

76

Perc.

J. Gtr. beyou andms can meet a gain now.

J. Gtr.

J. Gtr.

Ban.

A. Bass

Vln.

Solo

79

Perc.

J. Gtr. Keep in' a- rid in, keep in a- rid in up om a rail

J. Gtr.

J. Gtr.

Ban.

A. Bass

Vln.

Solo

82

Perc.

J. Gtr.

J. Gtr.

J. Gtr.

Ban.

A. Bass

Vln.

Solo

85

Perc.

J. Gtr.

J. Gtr.

J. Gtr.

Ban.

A. Bass

Vln.

Solo

88

Perc.

J. Gtr.

J. Gtr.

Ban.

A. Bass

Vln.

Solo

91

Perc.

J. Gtr.

J. Gtr.

Ban.

A. Bass

Vln.

Solo

94

Perc.

J. Gtr.

J. Gtr.

Ban.

A. Bass

Vln.

Solo

96

Perc.

J. Gtr.

J. Gtr.

Ban.

A. Bass

Vln.

Solo

98

Perc.

J. Gtr.

J. Gtr.

Ban.

A. Bass

Vln.

Solo

101

Perc.

J. Gtr.

J. Gtr.

Ban.

A. Bass

Vln.

Solo

103

James - Riding On A Railroad

Percussion

♩ = 148,000153

10 We rid in' on a rail road, sing someone else's song;

13 for ever standin' by a cross road. Take a side and step on. We're sail

22 in' way on riv er to the sea. May bound me come get gain. We're

30 rid in' on a rail road, sing someone else

35 's song. Sing a song. Time to time, tire of the

40 life that I've been lead in' town town, day by day.

45 There's a man up here who claims that his hands upon the reins. There

50 chains upon his hands, and he's rid in' upon a train. Oh

55 Lord, keep in' rid in' on a rail road,

59
(C) 1994 Tune 1000 Corporation ; 1970 SBK Blackwood Music Inc./Country Road Music
(C) 1994 Tune 1000 Corporation ; 1970 SBK Blackwood Music Inc./Country Road Music

V.S.

Percussion

63

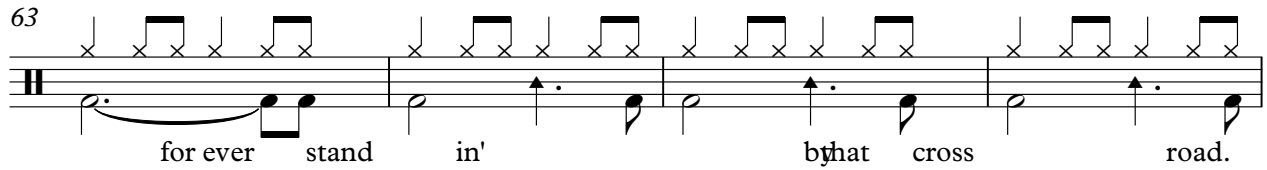

for ever stand in' by that cross road.

67

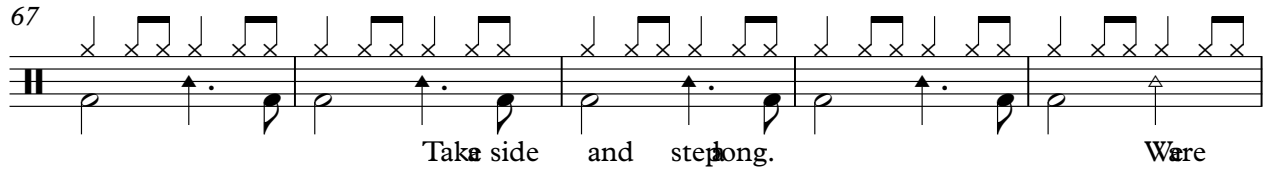

Take side and step on. Ware

72

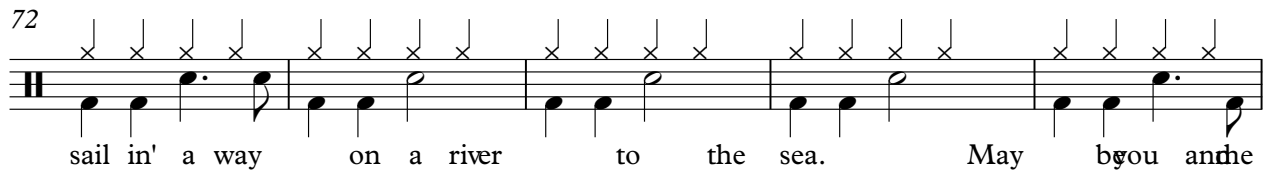

sail in' a way on a river to the sea. May byou and he

77

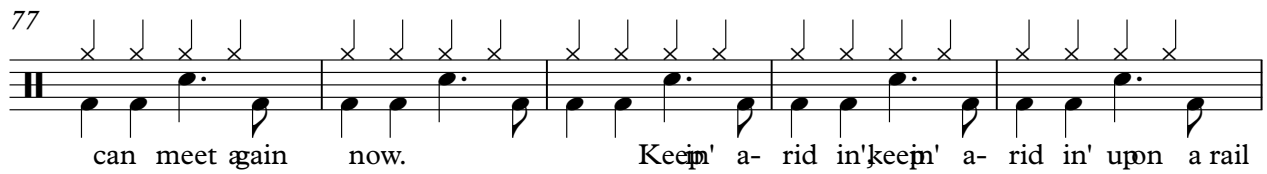

can meet again now. Keep' a- rid in' keep' a- rid in' upon a rail

82

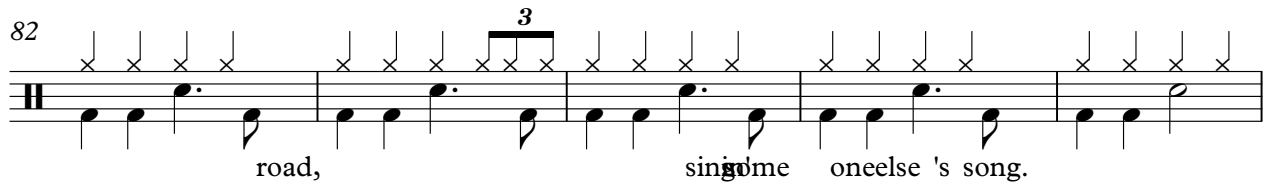

road, singome oneelse 's song.

87

singome oneelse 's song.

92

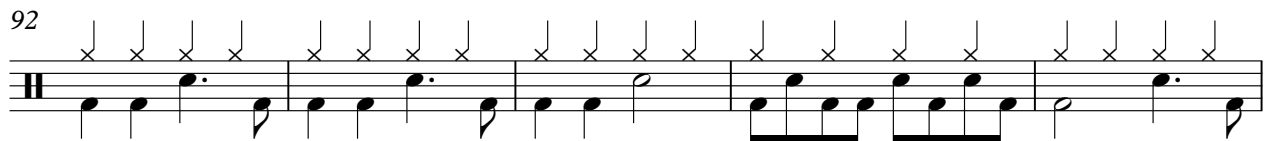

singome oneelse 's song.

97

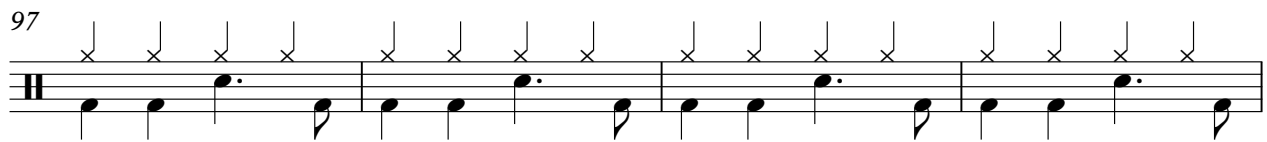

singome oneelse 's song.

101

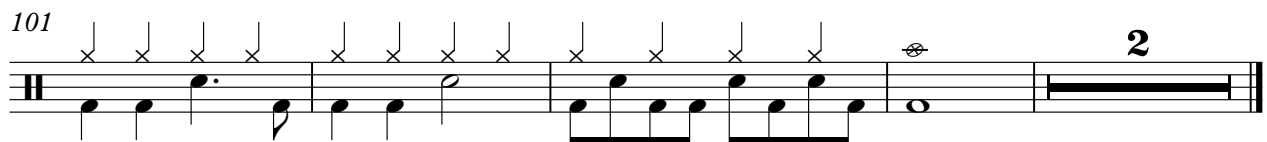

singome oneelse 's song.

James - Riding On A Railroad
Jazz Guitar

♩ = 148,000153

5

8

11

14

17

20

23

25

28

(C) 1994 Tune 1000 Corporation ;1970 SBK Blackwood Music Inc./Country Road Music
(C) 1994 Tune 1000 Corporation ;1970 SBK Blackwood Music Inc./Country Road Music

V.S.

65

68

71

74

77

80

83

86

89

91

V.S.

94

97

100

102

James - Riding On A Railroad

Jazz Guitar

♩ = 148,000153

4

10

7

15

7

20

7

25

7

31

7

34

7

(C) 1994 Tune 1000 Corporation ;1970 SBK Blackwood Music Inc./Country Road Music
(C) 1994 Tune 1000 Corporation ;1970 SBK Blackwood Music Inc./Country Road Music

38

43

48

53

59

65

70

76

81

85

20

James - Riding On A Railroad

Jazz Guitar

♩ = 148,000153

5

8

11

14

17

20

23

25

28

(C) 1994 Tune 1000 Corporation ;1970 SBK Blackwood Music Inc./Country Road Music
(C) 1994 Tune 1000 Corporation ;1970 SBK Blackwood Music Inc./Country Road Music

V.S.

65

68

71

74

77

80

83

86

89

91

V.S.

94

97

100

102

James - Riding On A Railroad

Banjo

♩ = 148,000153

(C) 1994 Tune 1000 Corporation ;1970 SBK/Blackwood Music Inc./Country Road Music
(C) 1994 Tune 1000 Corporation ;1970 SBK Blackwood Music Inc./Country Road Music

V.S.

Banjo

36

40

44

47

51

54

58

61

64

67

Banjo

70

73

76

79

82

85

89

93

96

99

V.S.

4

Banjo

102

James - Riding On A Railroad

Acoustic Bass

♩ = 148,000153

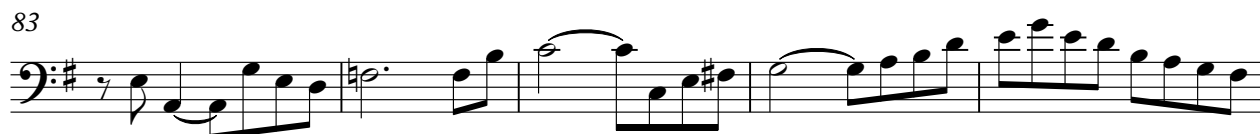

(C) 1994 Tune 1000 Corporation ;1970 SBK Blackwood Music Inc./Country Road Music
(C) 1994 Tune 1000 Corporation ;1970 SBK Blackwood Music Inc./Country Road Music

V.S.

2

Acoustic Bass

88

93

98

102

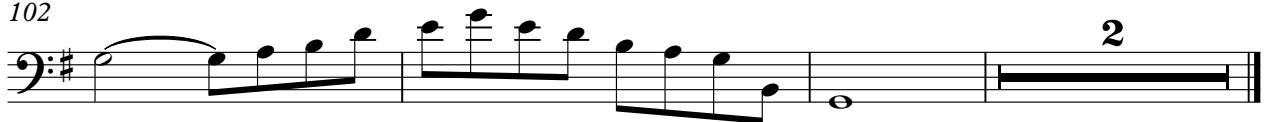

2

James - Riding On A Railroad

Violin

♩ = 148,000153

11

18

24

29

34

14

54

62

69

75

80

3

6

3

3

3

(C) 1994 Tune 1000 Corporation ;1970 SBK Blackwood Music Inc./Country Road Music
(C) 1994 Tune 1000 Corporation ;1970 SBK Blackwood Music Inc./Country Road Music

V.S.

2

Violin

85

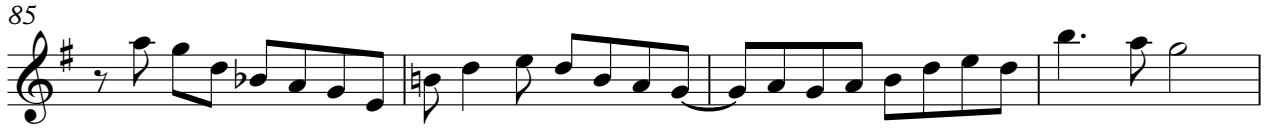

89

93

96

99

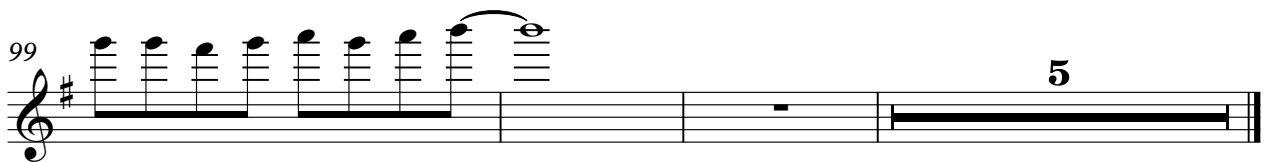

James - Riding On A Railroad

Solo

♩ = 148,000153

21

26

30

35

39

43

45

49

53

56

(C) 1994 Tune1000 Corporation ;1970 SBK Blackwood Music Inc./Country Road Music

(C) 1994 Tune1000 Corporation ;1970 SBK Blackwood Music Inc./Country Road Music

V.S.

Solo

Solo

96

100

103
