

U2 - All I Want Is You

♩ = 89,999954

Melody

Vocal

Drums

Verse Bkgrd. Slow Guitar

Almost muted guitar

Theme guitar

Chorus Steel Guitar

Solo guitar 2

Finale Steel Guitar

Overdrive Guitar

Finale Overdriven Guitar

Theme guitar 2

Chorus Nylon Guitar

Bass 2

Bkgrd. Bass L

Bass

Bkgrd. Bass R

♩ = 89,999954

Organ

Intro on Second Verse

Strings dull

Intro on Final Verse

5

Vocal

Verse Bkgrd. Slow Guitar

9

Vocal

Verse Bkgrd. Slow Guitar

Intro on Final Verse

13

Vocal

Verse Bkgrd. Slow Guitar

Intro on Final Verse

17

Vocal

Verse Bkgrd. Slow Guitar

Intro on Final Verse

20

Vocal

Verse Bkgrd. Slow Guitar

Chorus Steel Guitar

23

Vocal

Drums

Verse Bkgrd. Slow Guitar

Chorus Steel Guitar

Bkgrd. Bass R

Intro on Second Verse

26

Vocal

Drums

Verse Bkgrd. Slow Guitar

Bkgrd. Bass R

Intro on Second Verse

29

Vocal

Drums

Verse Bkgrd. Slow Guitar

Bkgrd. Bass R

Intro on Second Verse

32

Vocal

Drums

Verse Bkgrd. Slow Guitar

Bkgrd. Bass R

Intro on Second Verse

35

Vocal

Drums

Verse Bkgrd. Slow Guitar

Bkgrd. Bass R

Intro on Second Verse

38

Vocal

Drums

Verse Bkgrd. Slow Guitar

Bkgrd. Bass L

Bkgrd. Bass R

Intro on Second Verse

41

Vocal

Drums

Verse Bkgrd. Slow Guitar

Bkgrd. Bass L

Bkgrd. Bass R

Intro on Second Verse

50

Vocal

Drums

Verse Bkgrd. Slow Guitar

Chorus Steel Guitar

Chorus Nylon Guitar

Bkgrd. Bass L

Bkgrd. Bass R

Intro on Final Verse

54

Vocal

Drums

Verse Bkgrd. Slow Guitar

Bkgrd. Bass L

Bkgrd. Bass R

Intro on Final Verse

57

Vocal

Drums

Verse Bkgrd. Slow Guitar

Bkgrd. Bass L

Bkgrd. Bass R

Intro on Final Verse

60

Vocal

Drums

Verse Bkgrd. Slow Guitar

Bkgrd. Bass L

Bkgrd. Bass R

63

Vocal

Drums

Verse Bkgrd. Slow Guitar

Bkgrd. Bass L

Bkgrd. Bass R

67

Vocal

Drums

Verse Bkgrd. Slow Guitar

Bkgrd. Bass L

Bkgrd. Bass R

70

Vocal

Drums

Verse Bkgrd. Slow Guitar

Bkgrd. Bass L

Bkgrd. Bass R

73

Vocal

Drums

Verse Bkgrd. Slow Guitar

Chorus Steel Guitar

Bkgrd. Bass L

Bkgrd. Bass R

76

Drums

Verse Bkgrd. Slow Guitar

Chorus Steel Guitar

Bkgrd. Bass L

Bkgrd. Bass R

79

Drums

Verse Bkgrd. Slow Guitar

Chorus Steel Guitar

Bkgrd. Bass L

Bkgrd. Bass R

81

Vocal

Drums

Verse Bkgrd. Slow Guitar

Chorus Steel Guitar

Bkgrd. Bass L

Bkgrd. Bass R

83

Vocal

Drums

Chorus Steel Guitar

Bkgrd. Bass L

Bkgrd. Bass R

85

Vocal

Drums

Chorus Steel Guitar

Bkgrd. Bass L

Bkgrd. Bass R

87

Vocal

Drums

Chorus Steel Guitar

Bkgrd. Bass L

Bkgrd. Bass R

89

91

93

Drums

Verse Bkgrd. Slow Guitar

Chorus Steel Guitar

Finale Steel Guitar

Bkgrd. Bass L

Bkgrd. Bass R

95

Drums

Verse Bkgrd. Slow Guitar

Chorus Steel Guitar

Finale Steel Guitar

Bkgrd. Bass L

Bkgrd. Bass R

97

99

101

103

105

Drums

Verse Bkgrd. Slow Guitar

Verse Bkgrd. Slow Guitar notation for measure 105, featuring a series of chords and a final chord with a double bar line.

Chorus Steel Guitar

Chorus Steel Guitar notation for measure 105, featuring a series of chords and a final chord with a double bar line.

Finale Steel Guitar

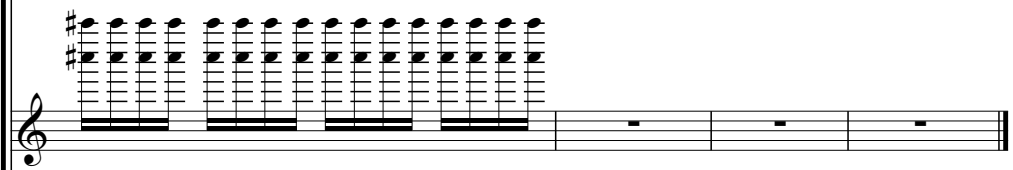

Finale Steel Guitar notation for measure 105, featuring a series of chords and a final chord with a double bar line.

Bkgrd. Bass L

Bkgrd. Bass L notation for measure 105, featuring a series of notes and a final note with a double bar line.

Bkgrd. Bass R

Bkgrd. Bass R notation for measure 105, featuring a series of notes and a final note with a double bar line.

U2 - All I Want Is You

Vocal

♩ = 89,999954
Melody **4**

10

15

21 **2**

28

34 **3**

39

44 **6**

53

59

65

70

75

86

U2 - All I Want Is You

Drums

♩ = 89,999954

Drums

23

27

31

35

39

43

47

51

55

59

V.S.

63

67

71

75

79

83

87

91

95

99

Drums

103

U2 - All I Want Is You

Verse Bkgrd. Slow Guitar

♩ = 89,999954

Almost muted guitar

V.S.

Verse Bkgrd. Slow Guitar

41

45

49

53

57

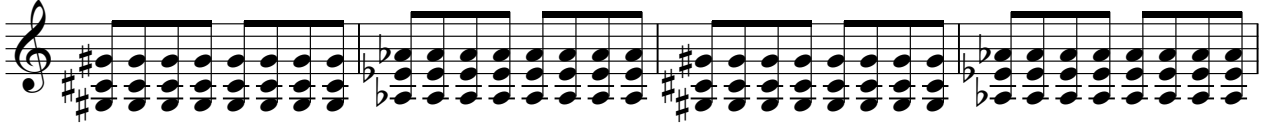

61

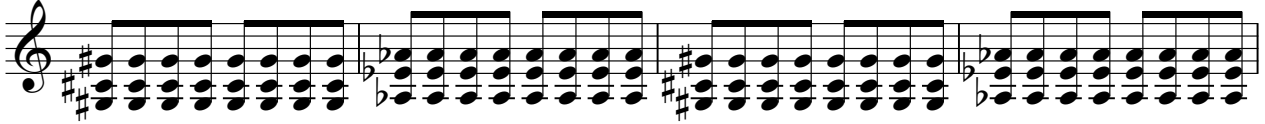

65

69

73

77

Verse Bkgrd. Slow Guitar

81

8

92

96

100

104

U2 - All I Want Is You

Chorus Steel Guitar

♩ = 89,999954
Theme guitar **19**

21

23

V.S.

91

94

97

100

103

105

Finale Steel Guitar

U2 - All I Want Is You

♩ = 89,999954
Solo guitar 2

89

91

93

95

97

102

104

105

3

3

Finale Overdriven Guitar

U2 - All I Want Is You

♩ = 89,999954
Overdrive Guitar **97**

This block contains the musical notation for measures 97, 98, and 99. Measure 97 is a whole rest. Measures 98 and 99 are in 4/4 time and feature a complex, overdriven guitar texture. The notation includes a treble clef, a key signature of one flat (Bb), and a time signature of 4/4. The music consists of dense, overlapping chords and melodic lines, characteristic of an overdriven guitar sound.

100

This block contains the musical notation for measures 100 and 101. Measure 100 continues the complex, overdriven guitar texture from the previous measures. Measure 101 is a whole rest, indicated by a large '7' above the staff, suggesting a seven-measure rest or a specific guitar effect. The notation includes a treble clef, a key signature of one flat (Bb), and a time signature of 4/4.

Chorus Nylon Guitar

U2 - All I Want Is You

♩ = 89,999954
Theme guitar 2 **45**

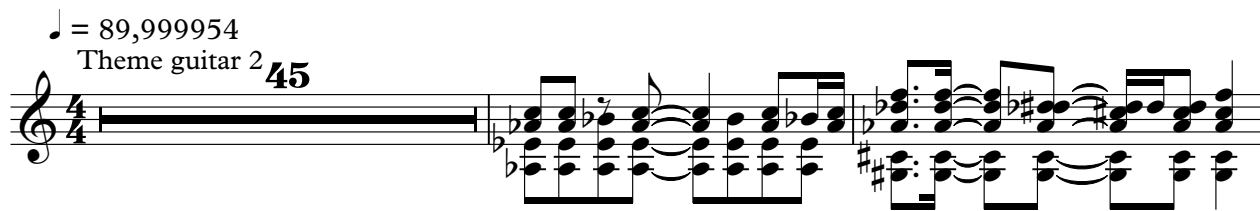

48

50 **58**

U2 - All I Want Is You

Bkgrd. Bass L

♩ = 89,999954

Bass 2

39

43

47

51

55

59

63

67

71

75

V.S.

79

83

87

91

95

99

103

105

U2 - All I Want Is You

Bkgrd. Bass R

♩ = 89,999954

Bass

23

28

34

40

44

48

52

56

60

64

V.S.

68

72

76

80

84

88

92

96

100

104

U2 - All I Want Is You

Intro on Second Verse

♩ = 89,999954
Organ

22

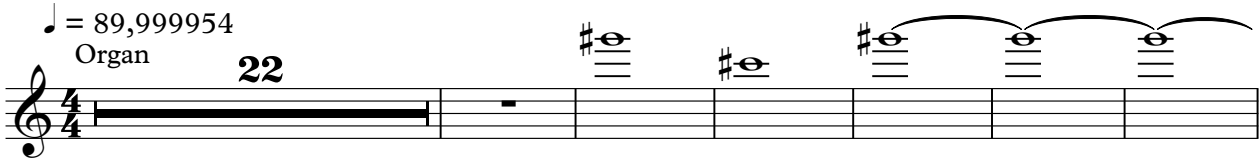

29

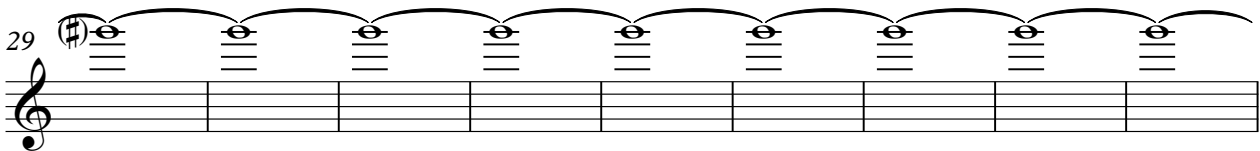

38

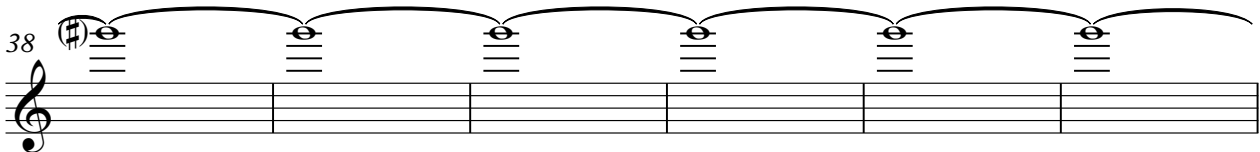

44

63

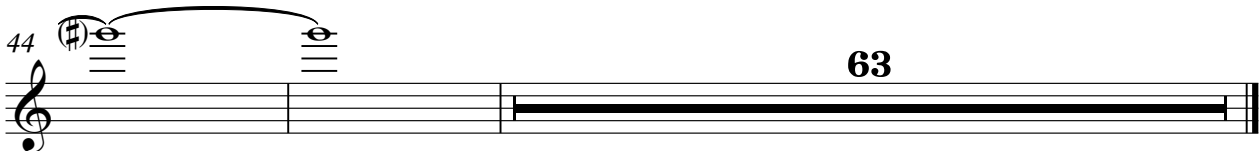

Intro on Final Verse

U2 - All I Want Is You

♩ = 89,999954
Strings dull 8

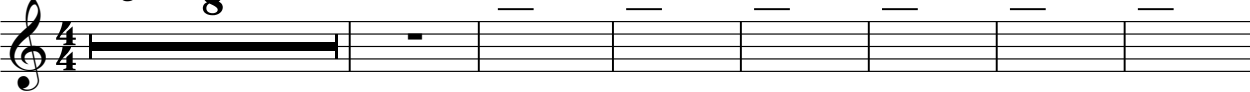

16

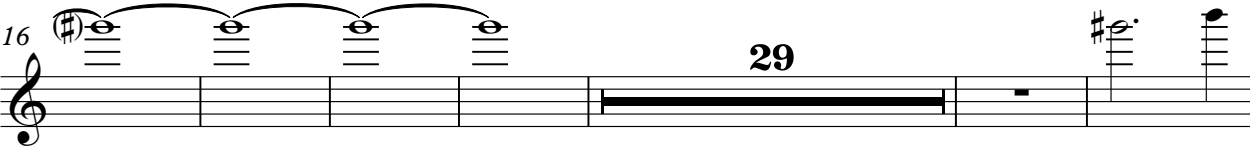

51

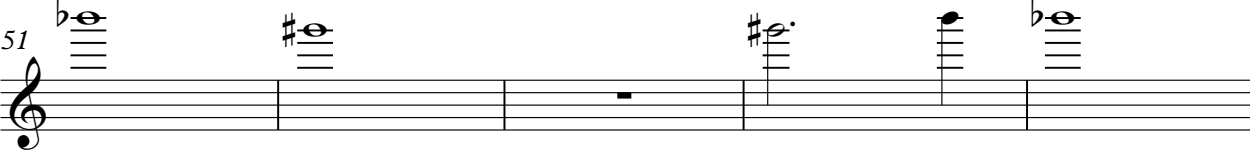

56

