

James - Steamroller Blues

♩ = 106,999939

- Alto Saxophone (Treble clef, # key, 12/8 time)
- Tenor Saxophone (Treble clef, # key, 12/8 time)
- Baritone Saxophone (Treble clef, # key, 12/8 time)
- Baroque Trumpet (Treble clef, # key, 12/8 time)
- Trombone (Bass clef, # key, 12/8 time)
- Percussion (Percussion clef, 12/8 time)
- Jazz Guitar (Treble clef, # key, 12/8 time)
- Electric Guitar (Treble clef, # key, 12/8 time)
- Fretless Electric Bass (Bass clef, # key, 12/8 time)
- Tape Sampler Keyboard [Brass] (Treble clef, # key, 12/8 time)
- FX 4 (Atmosphere) (Treble clef, # key, 12/8 time)

DO NOT distribute this music without the permission of the publisher.

(C) 1994 Tune 1000 Corporation ;1970 EMI Blackwood Music Inc./Country Road Music
(C) 1994 Tune 1000 Corporation ;1970 EMI Blackwood Music Inc./Country Road Music

2

Bari. Sax. 

J. Gtr. 

FX 4 

Well, I'm steamroll er babe,

4

Bari. Sax. 

J. Gtr. 

FX 4 

I'bound roll all o ver you.

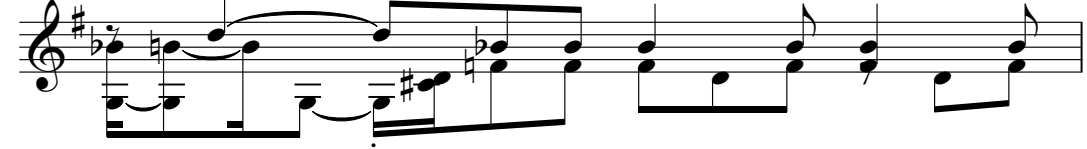

6

J. Gtr. 

7

Bari. Sax. 

J. Gtr. 

FX 4 

Ye I'm a steamroll er now a by, I'bound roll all o ver

9

Bari. Sax.

you.

J. Gtr.

FX 4

10

J. Gtr.

11

Bari. Sax.

I'm gon na in ject your soul

J. Gtr.

FX 4

12

Bari. Sax.

withsome sweet rock 'n' roll, and

J. Gtr.

FX 4

13

Bari. Sax. 

shoot you full of rhyth m and blues.

J. Gtr. 

FX 4 

14

Bari. Sax. 

Wellm a cœmentix,

J. Gtr. 

FX 4 

16

Bari. Sax. 

achurn in' urn of burn in' funk.

J. Gtr. 

FX 4 

17

J. Gtr. 

18

Bari. Sax.

J. Gtr.

FX 4

Yes, I'm a ce

19

Bari. Sax.

J. Gtr.

FX 4

ment mix er for you, babe,

20

Bari. Sax.

J. Gtr.

FX 4

a churn in' urn of burn in' funk,

21

Bari. Sax.

J. Gtr.

FX 4

mm, mm, hmm.

22

J. Gtr.

23

Bari. Sax.

J. Gtr.

FX 4

Well, I'm a de mo li tion der by, yeah,

24

Alto Sax.

Ten. Sax.

Bari. Sax.

Bar. Tpt.

Tbn.

J. Gtr.

Tape Smp. Brs

FX 4

a heft y hunk of steam in' junk,

25

Alto Sax.

Ten. Sax.

Bari. Sax.

Bar. Tpt.

Tbn.

J. Gtr.

Tape Smp. Brs

FX 4

woh woh, woh woh woh,

26

Alto Sax.

Ten. Sax.

Bari. Sax. no no, ba by.

Bar. Tpt.

Tbn. 3

Perc.

J. Gtr.

E. Gtr.

E. Bass

Tape Smp. Brs

FX 4

27

Alto Sax.

Ten. Sax.

Bari. Sax.

Bar. Tpt.

Tbn.

Perc.

J. Gtr.

E. Gtr.

E. Bass

Tape Smp. Brs

3

3

3

3

3

3

28

Alto Sax.

Ten. Sax.

Bari. Sax.

Bar. Tpt.

Tbn.

Perc.

J. Gtr.

E. Gtr.

E. Bass

Tape Smp. Brs

30

Alto Sax.

Ten. Sax.

Bari. Sax.

Bar. Tpt.

Tbn.

Perc.

J. Gtr.

E. Gtr.

E. Bass

Tape Smp. Brs

31

Alto Sax.

Ten. Sax.

Bari. Sax.

Bar. Tpt.

Tbn.

Perc.

J. Gtr.

E. Gtr.

E. Bass

Tape Smp. Brs

32

Alto Sax.

Ten. Sax.

Bari. Sax.

Bar. Tpt.

Tbn.

Perc.

J. Gtr.

E. Gtr.

E. Bass

Tape Smp. Brs

33

Alto Sax.

Ten. Sax.

Bari. Sax.

Bar. Tpt.

Tbn.

Perc.

J. Gtr.

E. Gtr.

E. Bass

Tape Smp. Brs

34

Alto Sax.

Ten. Sax.

Bari. Sax.

Bar. Tpt.

Tbn.

Perc.

J. Gtr.

E. Gtr.

E. Bass

Tape Smp. Brs

35

Alto Sax.

Ten. Sax.

Bari. Sax.

Bar. Tpt.

Tbn.

Perc.

J. Gtr.

E. Gtr.

E. Bass

Tape Smp. Brs

Detailed description of the musical score: The score is for measures 35 through 40. It features ten staves. The Alto Sax, Bari. Sax, Bar. Tpt., and Tape Smp. Brs parts are in treble clef. The Tenor Sax and Tbn. parts are in treble clef with a key signature change to one sharp (F#) at measure 36. The Perc. part is on a single staff with a drum set icon. The J. Gtr. part is in treble clef. The E. Gtr. part is in treble clef. The E. Bass part is in bass clef. The music is in 4/4 time. Measure 35 starts with a 7-measure rest in the Alto Sax part. Measure 36 features a triplet of eighth notes in the Tenor Sax and Bar. Tpt. parts. Measure 37 continues the triplet in the Tenor Sax part. Measure 38 has a 7-measure rest in the Alto Sax part. Measure 39 has a 7-measure rest in the Alto Sax part. Measure 40 ends with a 7-measure rest in the Alto Sax part.

36

Alto Sax.

Ten. Sax.

Bari. Sax.

Bar. Tpt.

Tbn.

Perc.

J. Gtr.

E. Gtr.

E. Bass

Tape Smp. Brs

37

Alto Sax.

Ten. Sax.

Bari. Sax.

Bar. Tpt.

Tbn.

Perc.

J. Gtr.

E. Gtr.

E. Bass

Tape Smp. Brs

38

Alto Sax.

Ten. Sax.

Bari. Sax.

Bar. Tpt.

Tbn.

Perc.

J. Gtr.

E. Gtr.

E. Bass

Tape Smp. Brs

39

Alto Sax.

Ten. Sax.

Bari. Sax.

Bar. Tpt.

Tbn.

Perc.

J. Gtr.

E. Gtr.

E. Bass

Tape Smp. Brs

FX 4

Now, I'm a na palm bomb, babe,

40

Alto Sax.

Ten. Sax.

Bari. Sax.

Tbn.

Perc.

J. Gtr.

E. Gtr.

E. Bass

Tape Smp. Brs

FX 4

just guar an teed to blow your mind.

41

Alto Sax.

Ten. Sax.

Tbn.

Perc.

J. Gtr.

E. Gtr.

E. Bass

Tape Smp. Brs

42

Alto Sax.

Ten. Sax.

Bari. Sax.

Bar. Tpt.

Tbn.

Perc.

J. Gtr.

E. Gtr.

E. Bass

Tape Smp. Brs

FX 4

Yeah, I'm

43

Alto Sax.

Ten. Sax.

Bari. Sax.

Bar. Tpt.

Tbn.

Perc.

J. Gtr.

E. Gtr.

E. Bass

Tape Smp. Brs

FX 4

a na palm bomb for you, ba by,

44

Alto Sax.

Ten. Sax.

Bari. Sax.

Bar. Tpt.

Tbn.

Perc.

J. Gtr.

E. Gtr.

E. Bass

Tape Smp. Brs

FX 4

woh, guar an teed, just stoned

45

Alto Sax.

Ten. Sax.

Bari. Sax.

Bar. Tpt.

Tbn.

Perc.

J. Gtr.

E. Gtr.

E. Bass

Tape Smp. Brs

FX 4

guran teed to blow your mind, yeah.

46

Alto Sax.

Ten. Sax.

Bari. Sax.

Bar. Tpt.

Perc.

J. Gtr.

E. Gtr.

E. Bass

Tape Smp. Brs

Detailed description of the musical score: The score is for measures 46, 47, and 48. It features eight staves. The Alto Sax, Tenor Sax, and Bari. Sax parts play a melodic line with a slur over measures 46 and 47. The Bar. Tpt. part has a rest in measure 46 and enters in measure 47 with a complex rhythmic pattern. The Perc. part plays a steady eighth-note pattern. The J. Gtr. part has a melodic line with a slur over measures 47 and 48. The E. Gtr. part plays a chordal accompaniment with a triplet in measure 48. The E. Bass part plays a simple eighth-note bass line. The Tape Smp. Brs part has a rest in measure 46 and enters in measure 47 with a complex rhythmic pattern.

47

Alto Sax.

Ten. Sax.

Bari. Sax.

Bar. Tpt.

Tbn.

Perc.

J. Gtr.

E. Gtr.

E. Bass

Tape Smp. Brs

FX 4

And if I can't have your love for my own, now,

48

Alto Sax.

Ten. Sax.

Bari. Sax.

Bar. Tpt.

Tbn.

Perc.

J. Gtr.

E. Gtr.

E. Bass

Tape Smp. Brs

FX 4

sweet child, won't be noth in' left be hind.

3

3

3

3

♩ = 100,000

49

Alto Sax.

Ten. Sax.

Bari. Sax.

Bar. Tpt.

Tbn.

Perc.

J. Gtr.

E. Gtr.

E. Bass

Tape Smp. Brs

FX 4

It seems how late ly, babe, got abad caseo' steam

♩ = 88,000023

50 ♩ = 86,000053

roller blues.

Musical score for 'roller blues.' featuring the following instruments and parts:

♩ = 86,000053

51

Alto Sax.

Ten. Sax.

Bari. Sax.

Bar. Tpt.

Tbn.

Perc.

J. Gtr.

E. Bass

Tape Smp. Brs

James - Steamroller Blues
Alto Saxophone

♩ = 106,999939

23

27

29

32

35

38

40

42

44

47

♩ = 100,000

(C) 1994 Tune 1000 Corporation ;1970 EMI Blackwood Music Inc./Country Road Music
(C) 1994 Tune 1000 Corporation ;1970 EMI Blackwood Music Inc./Country Road Music

V.S.

2

Alto Saxophone

♩ = 88,000023 ♩ = 86,000053

49

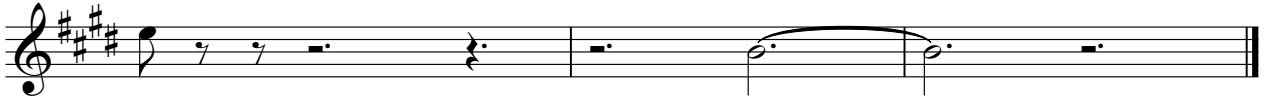

James - Steamroller Blues
Tenor Saxophone

$\text{♩} = 106,999939$

23

27

30

33

36

39

41

43

45

48

$\text{♩} = 100,000000$ $\text{♩} = 88,000023$ $\text{♩} = 86,000053$

(C) 1994 Tune 1000 Corporation ;1970 EMI Blackwood Music Inc./Country Road Music
(C) 1994 Tune 1000 Corporation ;1970 EMI Blackwood Music Inc./Country Road Music

James - Steamroller Blues

Baritone Saxophone

♩ = 106,999939

DO AND TIGHTEN UP THE NUTS FOR THE BELL, FOUND ALL YOU WANT TO, BOUND VERY

11

IGNORANT WOULD BE, AND YOU'D FIND THEM IN THE WOODS, CLAIM TO BE A FUNK, YES

19

MAYBE, CLAIM TO BE A FUNK, MUM, MM. WELL, YES, LEFT HUNK OF A FUNK,

25

WELL, NO DAY.

29

32

35

38

Now I'm an albino,

40

(C) 1994 Tune 1000 Corporation / 1970 EMI Blackwood Music Inc./Country Road Music
 (C) 1994 Tune 1000 Corporation ; 1970 EMI Blackwood Music Inc./Country Road Music

Baritone Saxophone

42

Yeah, I'm a palom for a by, woh, guano d'istred

45

guano blowing in deah. And can't have you for my now,

48

♩ = 100,000000 ♪ = 88,000023 ♫ = 86,000053

sweet child, won't be in the hand. Keen on the glass, am rollies.

James - Steamroller Blues
Baroque Trumpet

$\text{♩} = 106,999939$

23

27

29

32

35

38

42

45

48

$\text{♩} = 100,000000$ $\text{♩} = 88,000023$ $\text{♩} = 86,000053$

(C) 1994 Tune 1000 Corporation ;1970 EMI Blackwood Music Inc./Country Road Music
(C) 1994 Tune 1000 Corporation ;1970 EMI Blackwood Music Inc./Country Road Music

James - Steamroller Blues
Trombone

♩ = 106,999939

23

27

30

34

36

39

43

46

49

♩ = 100,000000

♩ = 88,000023 ♩ = 86,000053

(C) 1994 Tune 1000 Corporation ;1970 EMI Blackwood Music Inc./Country Road Music
(C) 1994 Tune 1000 Corporation ;1970 EMI Blackwood Music Inc./Country Road Music

James - Steamroller Blues
Jazz Guitar

♩ = 106,999939

4

6

8

10

12

14

16

18

20

(C) 1994 Tune 1000 Corporation ;1970 EMI Blackwood Music Inc./Country Road Music
(C) 1994 Tune 1000 Corporation ;1970 EMI Blackwood Music Inc./Country Road Music

V.S.

22

23

24

25

26

28

30

31

33

35

37

39

41

43

45

47

♩ = 100,000

49

♩ = 88,000023 ♩ = 86,000053

James - Steamroller Blues
Electric Guitar

♩ = 106,999939

25

28

30

32

34

36

37

39

41

43

(C) 1994 Tune 1000 Corporation ;1970 EMI Blackwood Music Inc./Country Road Music
(C) 1994 Tune 1000 Corporation ;1970 EMI Blackwood Music Inc./Country Road Music

V.S.

2

Electric Guitar

45

47

48

James - Steamroller Blues
Fretless Electric Bass

♩ = 106,999939

25

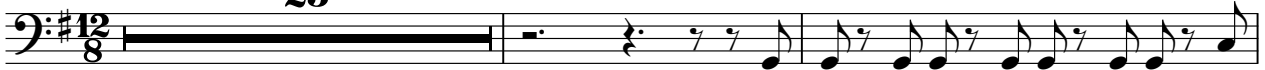

28

30

32

34

36

38

40

42

44

(C) 1994 Tune 1000 Corporation ;1970 EMI Blackwood Music Inc./Country Road Music
(C) 1994 Tune 1000 Corporation ;1970 EMI Blackwood Music Inc./Country Road Music

V.S.

2

Fretless Electric Bass

46

48

♩ = 100,000000 ♩ = 88,000000

James - Steamroller Blues
Tape Sampler Keyboard [Brass]

♩ = 106,999939

23

27

29

32

35

38

V.S.

(C) 1994 Tune 1000 Corporation ;1970 EMI Blackwood Music Inc./Country Road Music
(C) 1994 Tune 1000 Corporation ;1970 EMI Blackwood Music Inc./Country Road Music

40

43

46

48

$\text{♩} = 100,000000 \quad \text{♩} = 88,00002 \quad \text{♩} = 86,000053$

James - Steamroller Blues
FX 4 (Atmosphere)

♩ = 106,999939

2

5

9

12

15

18

20

23

25

39

12

(C) 1994 Tune 1000 Corporation ;1970 EMI Blackwood Music Inc./Country Road Music
(C) 1994 Tune 1000 Corporation ;1970 EMI Blackwood Music Inc./Country Road Music

FX 4 (Atmosphere)

42

44

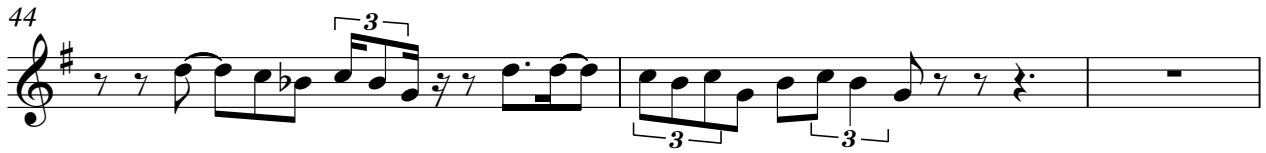

47

$\text{♩} = 100,000$

49

$\text{♩} = 88,000023$ $\text{♩} = 86,000053$

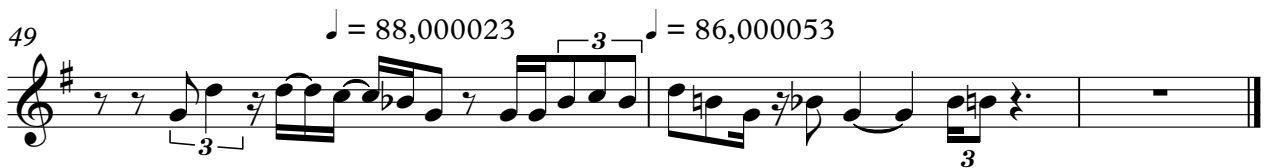
