

Tchacabum - Calhambeque

0.0"
1.1,00
Station: Station@ig.Tchacabum <http://studiovirtualmidi.cjb.net> - Tel:(31)3352-7444

♩ = 92,499947

Percussion

Electric Bass

3

Perc.

E. Bass

6

Perc.

E. Bass

9

Tbn.

Perc.

E. Gtr.
T
A
B

E. Bass

Tape Smp. Brs

11

Tbn.

Perc.

E. Gtr.
T
A
B

E. Bass

Tape Smp. Brs

12 3

Tbn.

Perc.

E. Gtr.
T
A
B

E. Bass

Tape Smp. Brs

13

Tbn.

Perc.

J. Gtr.

E. Gtr.
T
A
B

E. Bass

Tape Smp. Brs

15

Fl.

Tbn.

Perc.

J. Gtr.

E. Bass

Tape Smp. Brs

16

Fl.

Tbn.

Perc.

J. Gtr.

E. Bass

Tape Smp. Brs

17

Perc.

J. Gtr.

E. Bass

19

Fl.

Tbn.

Perc.

J. Gtr.

E. Bass

Tape Smp. Brs

20

Fl.

Tbn.

Perc.

J. Gtr.

E. Bass

Tape Smp. Brs

22

Fl.

Tbn.

Perc.

J. Gtr.

E. Bass

Tape Smp. Brs

24

Fl.

Tbn.

Perc.

J. Gtr.

E. Bass

Tape Smp. Brs

25

Fl.

Tbn.

Perc.

J. Gtr.

E. Bass

Tape Smp. Brs

26

Fl.

Tbn.

Perc.

J. Gtr.

E. Bass

Tape Smp. Brs

27

Fl.

Tbn.

Perc.

J. Gtr.

E. Bass

Tape Smp. Brs

29

Fl.

Tbn.

Perc.

J. Gtr.

E. Bass

Tape Smp. Brs

30

Fl.

Tbn.

Perc.

J. Gtr.

E. Bass

Tape Smp. Brs

31

Perc.

J. Gtr.

E. Bass

32

Perc.

J. Gtr.

E. Bass

33

Fl.

Tbn.

Perc.

J. Gtr.

E. Bass

Tape Smp. Brs

34

Fl.

Tbn.

Perc.

J. Gtr.

E. Bass

Tape Smp. Brs

35

Fl.

Tbn.

Perc.

J. Gtr.

E. Bass

Tape Smp. Brs

37

Fl.

Tbn.

Perc.

J. Gtr.

E. Bass

Tape Smp. Brs

38

Fl.

Tbn.

Perc.

J. Gtr.

E. Bass

Tape Smp. Brs

39

Fl.

Tbn.

Perc.

J. Gtr.

E. Bass

Tape Smp. Brs

40

Fl.

Tbn.

Perc.

J. Gtr.

E. Bass

Tape Smp. Brs

41

Fl.

Tbn.

Perc.

J. Gtr.

E. Bass

Tape Smp. Brs

43

Perc.

E. Bass

46

Perc.

E. Bass

49

Tbn.

Perc.

E. Gtr.
T
A
B

E. Bass

Tape Smp. Brs

51

Tbn.

Perc.

E. Gtr.
T
A
B

E. Bass

Tape Smp. Brs

52

Tbn.

Perc.

E. Gtr.

E. Bass

Tape Smp. Brs

Detailed description of the musical score for measures 52-53. The score is written for five staves: Tbn., Perc., E. Gtr., E. Bass, and Tape Smp. Brs. The key signature has one sharp (F#). Measure 52 contains triplets in the Tbn., Perc., and Tape Smp. Brs parts. The E. Bass part has a question mark under a note. Measure 53 continues the patterns, with a double bar line at the end of the measure.

53

Tbn.

Perc.

J. Gtr.

E. Gtr.

E. Bass

Tape Smp. Brs

Detailed description of the musical score for measures 53-54. The score is written for six staves: Tbn., Perc., J. Gtr., E. Gtr., E. Bass, and Tape Smp. Brs. The key signature has one sharp (F#). Measure 53 continues the patterns from the previous system. Measure 54 features a double bar line, followed by a measure with a 7/8 time signature and a final measure with a 7/8 time signature.

55

Fl.

Tbn.

Perc.

J. Gtr.

E. Bass

Tape Smp. Brs

56

Fl.

Tbn.

Perc.

J. Gtr.

E. Bass

Tape Smp. Brs

57

Perc.

J. Gtr.

E. Bass

59

Fl.

Tbn.

Perc.

J. Gtr.

E. Bass

Tape Smp. Brs

60

Fl.

Tbn.

Perc.

J. Gtr.

E. Bass

Tape Smp. Brs

62

Fl.

Tbn.

Perc.

J. Gtr.

E. Bass

Tape Smp. Brs

64

Fl.

Tbn.

Perc.

J. Gtr.

E. Bass

Tape Smp. Brs

65

Fl.

Tbn.

Perc.

J. Gtr.

E. Bass

Tape Smp. Brs

66

Fl.

Tbn.

Perc.

J. Gtr.

E. Bass

Tape Smp. Brs

67

Fl.

Tbn.

Perc.

J. Gtr.

E. Bass

Tape Smp. Brs

68

Fl.

Tbn.

Perc.

J. Gtr.

E. Bass

Tape Smp. Brs

69

Fl.

Tbn.

Perc.

J. Gtr.

E. Bass

Tape Smp. Brs

70

Fl.

Tbn.

Perc.

J. Gtr.

E. Bass

Tape Smp. Brs

71

Fl.

Tbn.

Perc.

J. Gtr.

E. Bass

Tape Smp. Brs

73

Tbn.

Perc.

Tape Smp. Brs

74

Tbn.

Perc.

E. Bass

Tape Smp. Brs

75

Tbn.

Perc.

E. Bass

Tape Smp. Brs

Flute

Tchacabum - Calhambeque

♩ = 92,499947

14

19

23

26

30

35

39

41

12

2

Flute

55

60

64

67

70

Tchacabum - Calhambeque

Trombone

♩ = 92,499947

9

12

15

20

24

27

31

36

39

41

7

Trombone

50

52

55

60

64

67

70

73

75

Tchacabum - Calhambeque

Percussion

♩ = 92,499947

5

8

11

15

18

21

24

26

29

V.S.

31

33

35

38

40

42

45

48

51

55

58

61

64

66

68

70

73

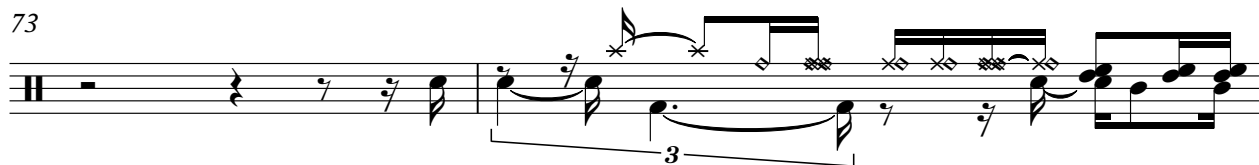

75

♩ = 92,499947

13

16

18

20

23

25

27

30

32

34

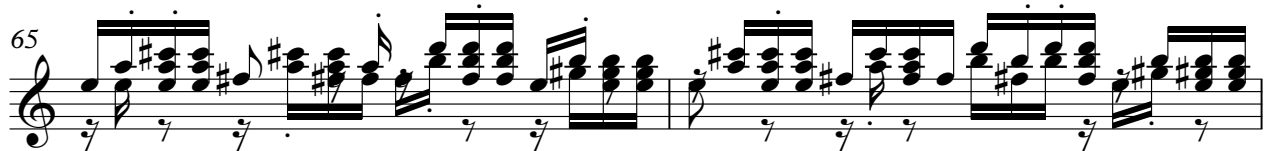
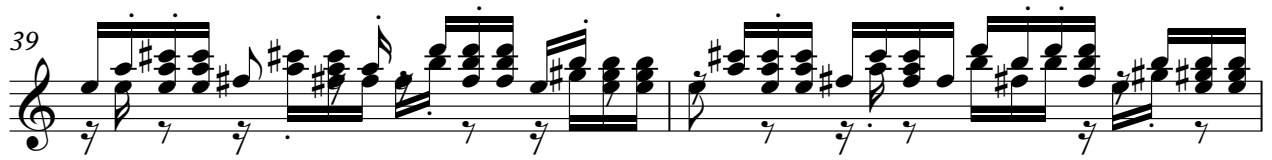

Tchacabum - Calhambeque

7-string Electric Guitar

♩ = 92,499947

9

A 7-string guitar tab for measures 9 through 13. The strings are labeled E, B, G, D, A, E, A from top to bottom. Measure 9 features a thick black bar across the D and A strings. Measures 10-13 show a rhythmic pattern: the D string has a '0' followed by a triplet '3' and a question mark; the A string has a '0' followed by a triplet '3' and a question mark.

14

35

A 7-string guitar tab for measures 14 through 16. The strings are labeled T, A, B from top to bottom. Measure 14 has a '0' on the A string and a '0' on the B string. Measure 15 features a thick black bar across the A and B strings. Measure 16 shows a rhythmic pattern: the A string has a '0' followed by a triplet '3' and a question mark; the B string has a '0' followed by a triplet '3' and a question mark.

52

22

A 7-string guitar tab for measures 52 through 54. The strings are labeled T, A, B from top to bottom. Measure 52 has a '0' on the A string and a triplet '3' on the B string. Measure 53 has a '0' on the A string and a triplet '3' on the B string. Measure 54 features a thick black bar across the A and B strings.

34

37

40

44

49

52

55

58

61

64

67

70

73

Tape Sampler Keyboard [Brass] Tchacabum - Calhambeque

♩ = 92,499947

Tape Sampler Keyboard [Brass]
