

Tchaikovsky, Peter - Trepak

0.0"
1.1,00
T11109

2.2"
4.1,00
Editora HMP

♩ = 167,000198

♩ = 167,000198

The musical score is arranged in a system with the following parts from top to bottom:

- Flute
- Oboe
- Cor Anglais
- Clarinet in B \flat
- Bassoon
- Horn in F
- Tape Sampler Keyboard [Strings] (with Treble and Bass clefs)
- Synth Strings
- Viola (top)
- Viola (bottom)
- Contrabass

Copyright © Editora HMP
Copyright © Editora HMP

5

Fl.

Ob.

C. A.

Cl.

Bsn.

Hn.

Tape Smp. Str.

Syn. Str.

Vla.

Vla.

Cb.

9

Fl.

Ob.

C. A.

Cl.

Bsn.

Hn.

Tape Smp. Str

Syn. Str.

Vla.

Vla.

Cb.

13

Fl.

Ob.

C. A.

Cl.

Bsn.

Hn.

Tape Smp. Str.

Syn. Str.

Vla.

Vla.

Cb.

17

Fl.
Ob.
C. A.
Cl.
Bsn.
Hn.
Bar. Tpt.
Tbn.
Tba.
Timp.
Tape Smp. Str.
Syn. Str.
Vla.
Vla.
Cb.

21

Fl.
Ob.
C. A.
Cl.
Bsn.
Hn.
Bar. Tpt.
Tbn.
Tba.
Timp.
Tape Smp. Str.
Syn. Str.
Vla.
Vla.
Cb.

25

Fl.
Ob.
C. A.
Cl.
Bsn.
Hn.
Bar. Tpt.
Tbn.
Tba.
Timp.
Tape Smp. Str
Syn. Str.
Vla.
Vla.
Cb.

29

Fl.
Ob.
C. A.
Cl.
Bsn.
Hn.
Bar. Tpt.
Tbn.
Tba.
Timp.
Tape Smp. Str.
Syn. Str.
Vla.
Vla.
Cb.

33

Fl.
Ob.
C. A.
Cl.
Bsn.
Hn.
Timp.
Tape Smp. Str.
Syn. Str.
Vla.
Vla.
Cb.

37

Fl.

Ob.

C. A.

Cl.

Bsn.

Hn.

Tba.

Tape Smp. Str

Syn. Str.

Vla.

Vla.

Cb.

40

Fl.

Ob.

C. A.

Cl.

Bsn.

Hn.

Tape Smp. Str

Syn. Str.

Vla.

Vla.

Cb.

43

Fl.
Ob.
C. A.
Cl.
Bsn.
Hn.
Tba.
Tape Smp. Str.
Syn. Str.
Vla.
Vla.
Cb.

47

Fl.
Ob.
C. A.
Cl.
Bsn.
Hn.
Tba.
Tape Smp. Str.
Syn. Str.
Vla.
Vla.
Cb.

50

Fl.

Ob.

C. A.

Cl.

Bsn.

Hn.

Bar. Tpt.

Tbn.

Tba.

Timp.

Tape Smp. Str

Syn. Str.

Vla.

Vla.

Cb.

53

Fl.
Ob.
C. A.
Cl.
Bsn.
Hn.
Bar. Tpt.
Tbn.
Tba.
Timp.
Tape Smp. Str.
Syn. Str.
Vla.
Vla.
Cb.

56

Fl.
Ob.
C. A.
Cl.
Bsn.
Hn.
Bar. Tpt.
Tbn.
Tba.
Timp.
Tape Smp. Str
Syn. Str.
Vla.
Vla.
Cb.

59

Fl.
Ob.
C. A.
Cl.
Bsn.
Hn.
Bar. Tpt.
Tbn.
Tba.
Timp.
Tape Smp. Str
Syn. Str.
Vla.
Vla.
Cb.

62

Fl.
Ob.
C. A.
Cl.
Bsn.
Hn.
Bar. Tpt.
Tbn.
Tba.
Timp.
Tape Smp. Str
Syn. Str.
Vla.
Vla.
Cb.

65

Fl.

Ob.

C. A.

Cl.

Bsn.

Hn.

Bar. Tpt.

Tbn.

Tba.

Timp.

Tape Smp. Str

Syn. Str.

Vla.

Vla.

Cb.

3

3

3

3

68

Fl.
Ob.
C. A.
Cl.
Bsn.
Hn.
Bar. Tpt.
Tbn.
Tba.
Timp.
Tape Smp. Str
Syn. Str.
Vla.
Vla.
Cb.

71

Fl.

Ob.

Cl.

Bsn.

Hn.

Tba.

Timp.

Tape Smp. Str

Syn. Str.

Vla.

Vla.

Cb.

74

Fl.

Ob.

C. A.

Cl.

Bsn.

Hn.

Bar. Tpt.

Tbn.

Tba.

Timp.

Tape Smp. Str

Syn. Str.

Vla.

Vla.

Cb.

77

Fl.
Ob.
C. A.
Cl.
Bsn.
Hn.
Bar. Tpt.
Tbn.
Tba.
Timp.
Tape Smp. Str
Syn. Str.
Vla.
Vla.
Cb.

80

Fl.

Ob.

C. A.

Cl.

Bsn.

Hn.

Bar. Tpt.

Tbn.

Tba.

Timp.

Tape Smp. Str

Syn. Str.

Vla.

Vla.

Cb.

83

Fl.
Ob.
C. A.
Cl.
Bsn.
Hn.
Bar. Tpt.
Tbn.
Tba.
Timp.
Tape Smp. Str
Syn. Str.
Vla.
Vla.
Cb.

85

Fl.

Ob.

C. A.

Cl.

Bsn.

Hn.

Bar. Tpt.

Tbn.

Tba.

Timp.

Tape Smp. Str

Syn. Str.

Vla.

Vla.

Cb.

Flute

Tchaikovsky, Peter - Trepak

♩ = 167,000198 ♩ = 167,000098

10

18

23

28

33

38

42

47

52

Copyright © Editora HMP
Copyright © Editora HMP

V.S.

2

58

Flute

61

64

67

70

73

76

79

82

84

Oboe

Tchaikovsky, Peter - Trepak

♩ = 167,000198 ♩ = 167,000098

2 4

12 3

20

27

34

41 2

50

58

65

72

2

Oboe

80

Cor Anglais Tchaikovsky, Peter - Trepak

♩ = 167,000198 ♩ = 167,000098

Copyright © Editora HMP
Copyright © Editora HMP

Tchaikovsky, Peter - Trepak

Clarinet in B \flat

$\text{♩} = 167,000198$ $\text{♩} = \#206700000198$

8
14
19
26
31
37
41
46
50

Copyright © Editoria HM
Copyright © Editoria HM

V.S.

Clarinet in B \flat

54

58

62

66

70

75

80

83

Bassoon Tchaikovsky, Peter - Trepak

♩ = 167,000198 ♩ = 1167,000098

2

10

18

25

32

39

44

50

57

62

Copyright © Editora HMP
Copyright © Editora HMP

V.S.

2

Bassoon

69

76

82

Horn in F

Tchaikovsky, Peter - Trepak

♩ = 167,000198 ♩ = 206,000098

Sequenciado por Nilton Corazza

1

10

20

27

34

46

54

60

66

73

Copyright © Editora HMP
Copyright © Editora HMP

V.S.

2

Horn in F

78

Baroque Trumpet Tchaikovsky, Peter - Trepak

♩ = 167,000198 ♩ = 167,000098

2 16 5

29 20

55

61 3

70 4

79

83

Copyright © Editora HMP
Copyright © Editora HMP

Tchaikovsky, Peter - Trepak

Trombone

♩ = 167,000198 ♩ = 167,000098

2 16 5

29 20

55

61 4

71 4

80

84

Copyright © Editora HMP
Copyright © Editora HMP

Timpani

Tchaikovsky, Peter - Trepak

♩ = 167,000198 ♩ = 167,000098
2 16

25

33

54

60

67

75

81

Copyright © Editora HMP
Copyright © Editora HMP

Tchaikovsky, Peter - Trepak
Tape Sampler Keyboard [Strings]

♩ = 167,000198 ♩ = 1127,000108

V.S.

Copyright © Editora HMP
Copyright © Editora HMP

37

44

51

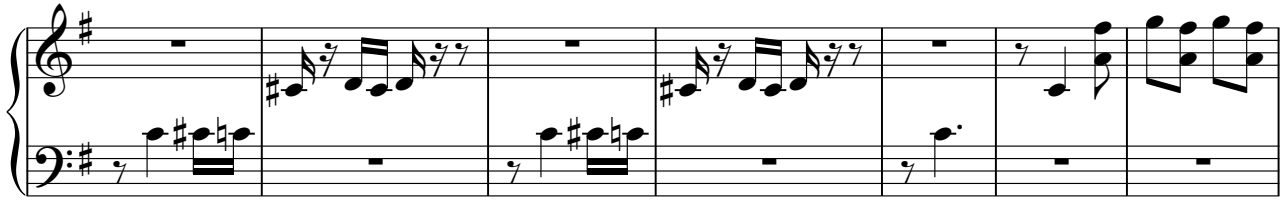

58

63

68

73

78

82

Synth Strings

Tchaikovsky, Peter - Trepak

♩ = 167,000198 ♩ = 1127,000198

2

8

14

20

26

32

38

43

48

54

Copyright © Editor HMP
Copyright © Editora HMP

V.S.

Synth Strings

62

69

76

82

Viola Tchaikovsky, Peter - Trepak

♩ = 167,000198 = 120,000000198

2

7

12

17

22

27

32

39

47

53

3 V.S.

Copyright © Editora HMP
Copyright © Editora HMP

2
59

Viola

64

3

69

74

79

83

Viola Tchaikovsky, Peter - Trepak

♩ = 167,000198 ♩ = 167,000098

2

9

15

22

28

34

40

45

50

57

Copyright © Editora HMP
Copyright © Editora HMP

V.S.

2

Viola

63

69

76

82

Contrabass Tchaikovsky, Peter - Trepak

♩ = 167,000198 ♩ = 1167,000098

2

10

18

25

33

39

44

49

Copyright © Editora HMP
Copyright © Editora HMP

2

Contrabass

56

63

70

77

82

