

Tchakabum - Aninha na Praia

♩ = 89,999954

Flute

Alto Saxophone

Trombone

Percussion

Jazz Guitar

5-string Electric Bass

Tape Sampler Keyboard [Brass]

♩ = 89,999954

Alto Sax.

Tbn.

Perc.

Tape Smp. Brs

3

4

Fl.

Alto Sax.

Tbn.

Perc.

J. Gtr.

E. Bass

Tape Smp. Brs

5

Fl.

Alto Sax.

Perc.

J. Gtr.

E. Bass

6

Fl.

Alto Sax.

Tbn.

Perc.

J. Gtr.

E. Bass

Tape Smp. Brs

8

Perc.

J. Gtr.

E. Bass

9

Perc.

J. Gtr.

E. Bass

10

Perc. J. Gtr. E. Bass

11

Perc. J. Gtr. E. Bass

12

Perc. J. Gtr. E. Bass

13

Perc. J. Gtr. E. Bass

$\text{♩} = 80,000000$

15

Alto Sax.

Perc.

J. Gtr.

E. Bass

16

Alto Sax.

Perc.

J. Gtr.

E. Bass

17

Alto Sax.

Perc.

J. Gtr.

E. Bass

18

Alto Sax.

Perc.

J. Gtr.

E. Bass

19

Alto Sax.

Tbn.

Perc.

J. Gtr.

E. Bass

Tape Smp. Brs

20 ♩ = 89,999954

Alto Sax.

Tbn.

Perc.

J. Gtr.

E. Bass

♩ = 89,999954

Tape Smp. Brs

21

Alto Sax.

Perc.

J. Gtr.

E. Bass

22

Perc.

J. Gtr.

E. Bass

23

Perc.

J. Gtr.

E. Bass

24

Perc.

J. Gtr.

E. Bass

25

Perc.

J. Gtr.

E. Bass

26

Perc. J. Gtr. E. Bass

27

Perc. J. Gtr. E. Bass

28

Perc. J. Gtr. E. Bass

29

Alto Sax.

Tbn.

Perc.

J. Gtr.

E. Bass

Tape Smp. Brs

30

Fl.

Alto Sax.

Tbn.

Perc.

J. Gtr.

E. Bass

Tape Smp. Brs

31

Fl.

Alto Sax.

Perc.

J. Gtr.

E. Bass

32

Fl.

Alto Sax.

Tbn.

Perc.

J. Gtr.

E. Bass

Tape Smp. Brs

34

Perc.

J. Gtr.

E. Bass

35

Perc.

J. Gtr.

E. Bass

36

Perc.

J. Gtr.

E. Bass

37

Perc.

J. Gtr.

E. Bass

38

Perc.

J. Gtr.

E. Bass

39

Perc.

J. Gtr.

E. Bass

$\text{♩} = 80,000000$

41

Alto Sax.

Perc.

J. Gtr.

E. Bass

42

Alto Sax.

Perc.

J. Gtr.

E. Bass

43

Alto Sax.

Perc.

J. Gtr.

E. Bass

44

Alto Sax.

Perc.

J. Gtr.

E. Bass

♩ = 89,999954

45

Alto Sax.

Tbn.

Perc.

J. Gtr.

E. Bass

Tape Smp. Brs

♩ = 89,999954

46

Alto Sax.

Tbn.

Perc.

J. Gtr.

E. Bass

Tape Smp. Brs

47

Alto Sax.

Perc.

J. Gtr.

E. Bass

48

Perc.

J. Gtr.

E. Bass

49

Perc.

J. Gtr.

E. Bass

50

Perc.

J. Gtr.

E. Bass

51

Perc.

J. Gtr.

E. Bass

52

Perc.

J. Gtr.

E. Bass

53

Perc.

J. Gtr.

E. Bass

54

Perc.

J. Gtr.

E. Bass

55

Alto Sax.

Tbn.

Perc.

J. Gtr.

E. Bass

Tape Smp. Brs

56

Fl.

Alto Sax.

Tbn.

Perc.

J. Gtr.

E. Bass

Tape Smp. Brs

57

Fl.

Alto Sax.

Perc.

J. Gtr.

E. Bass

58

Fl.

Alto Sax.

Tbn.

Perc.

J. Gtr.

E. Bass

59

Fl.

Alto Sax.

Tbn.

Perc.

J. Gtr.

E. Bass

Tape Smp. Brs

Flute

Tchakabum - Aninha na Praia

♩ = 89,999954

3

Alto Saxophone Tchakabum - Aninha na Praia

♩ = 89,999954

5 ♩ = 80,0000

15

19 ♩ = 89,999954

29

33 ♩ = 80,000000

43 ♩ = 89,999954

47

57

Trombone Tchakabum - Aninha na Praia

♩ = 89,999954

6

♩ = 80,000000

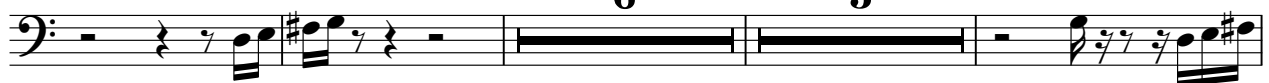

20 ♩ = 89,999954

32

♩ = 80,000000 ♩ = 89,999954

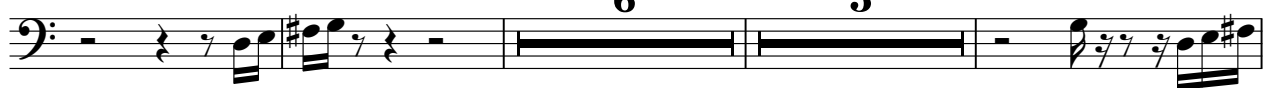

46

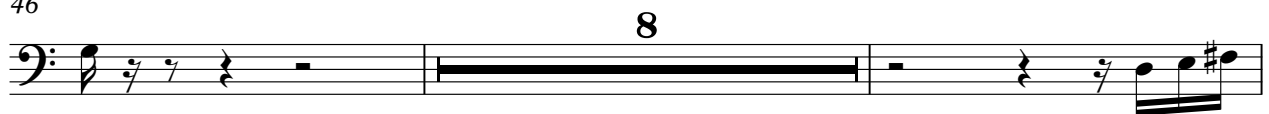

56

Tchakabum - Aninha na Praia

Percussion

♩ = 89,999954

4

6

8

10

12

14

17

19

21

V.S.

2

Percussion

22

23

24

25

26

27

28

30

32

34

36

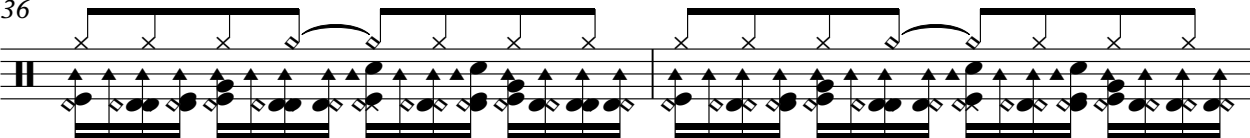

38

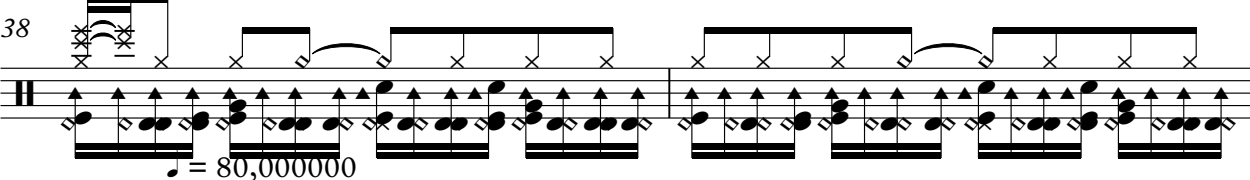

$\text{♩} = 80,000000$

40

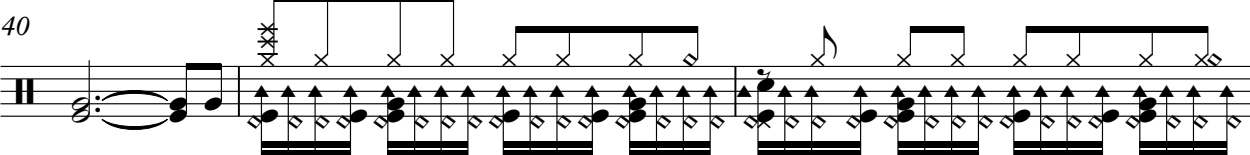

43

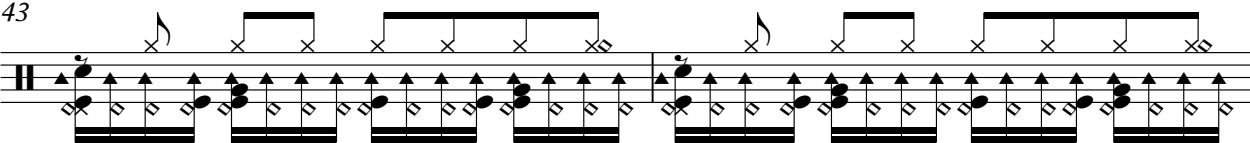

45

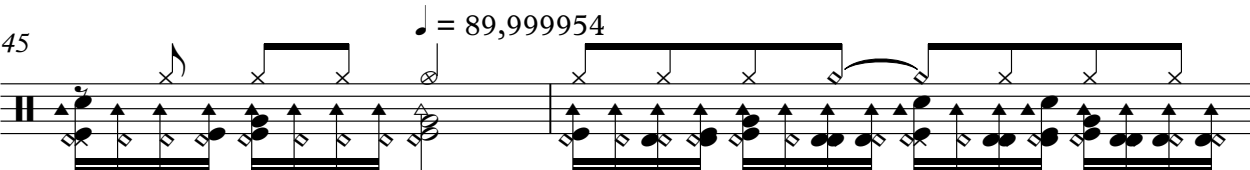

$\text{♩} = 89,999954$

47

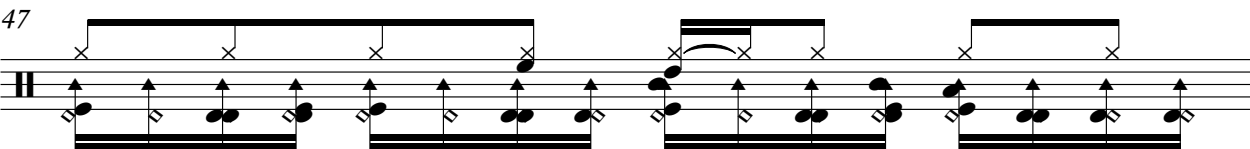

48

49

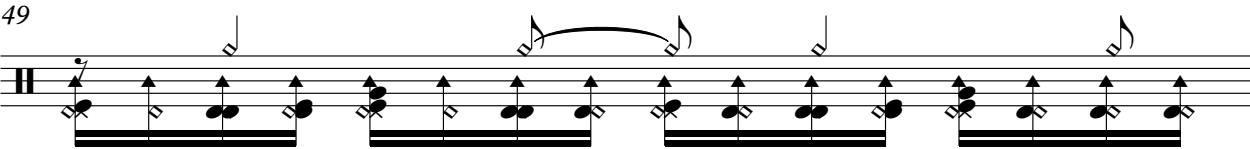

50

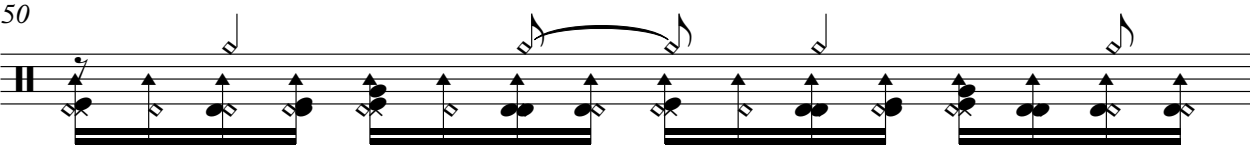

51

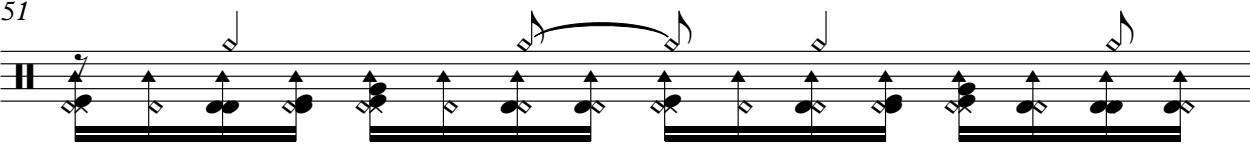

4

Percussion

52

53

54

56

58

Tchakabum - Aninha na Praia

2

25

27

29

31

34

36

38

41

43

45

Jazz Guitar

$\bullet = 80,0000$

$\bullet = 89,99954$

47

Jazz Guitar

3

49

51

53

55

57

58

Tchakabum - Aninha na Praia
5-string Electric Bass

♩ = 89,999954

3

7

11

♩ = 80,00000

15

18

♩ = 89,999954

22

25

29

33

37

♩ = 80,00000

V.S.

