

Tchakabum - Aviao

♩ = 204,999954

Alto Saxophone

Percussion

Electric Guitar

5-string Electric Bass

Viola

♩ = 204,999954

3

Alto Sax.

Perc.

E. Gtr.

E. Bass

Vla.

ClavedePrata
ClavedePrata

5

Alto Sax.

Perc.

E. Gtr.

E. Bass

Vla.

7

Alto Sax.

Perc.

E. Gtr.

E. Bass

Vla.

9

Bari. Sax.

Perc.

E. Gtr.

E. Bass

Orch. Hit

Vla.

11

Bari. Sax.

Perc.

E. Gtr.

E. Bass

Orch. Hit

Vla.

13

Bari. Sax.

Perc.

E. Gtr.

E. Bass

Orch. Hit

Vla.

15

Bari. Sax.

Perc.

E. Gtr.

E. Bass

Orch. Hit

Vla.

17

Bari. Sax.

Perc.

E. Gtr.

E. Bass

Orch. Hit

Vla.

19

Perc.

E. Gtr.

E. Bass

Vla.

21

Perc. E. Gtr. E. Bass Vla.

23

Perc. E. Gtr. E. Bass Vla.

25

Perc. E. Gtr. E. Bass Vla.

27

Perc.

E. Gtr.

E. Bass

Vla.

29

Bari. Sax.

Perc.

E. Gtr.

E. Bass

Orch. Hit

Vla.

31

Bari. Sax.

Perc.

E. Gtr.

E. Bass

Orch. Hit

Vla.

33

Perc.

E. Gtr.

E. Bass

Vla.

35

Perc.

E. Gtr.

E. Bass

Orch. Hit

Vla.

37

Perc.

E. Gtr.

E. Bass

Orch. Hit

Vla.

39

Perc. 

E. Gtr. 

E. Bass 

Orch. Hit 

Vla. 

41

Perc. 

E. Gtr. 

E. Bass 

Orch. Hit 

Vla. 

43

45

47

Perc.

E. Gtr.

E. Bass

Orch. Hit

Vla.

49

Perc.

E. Gtr.

E. Bass

Orch. Hit

Vla.

51

- Perc.**: Features a complex rhythmic pattern with various note values and rests, including a circled 'X' above the staff.
- E. Gtr.**: Shows a series of chords and single notes, with a circled 'X' above the staff.
- E. Bass**: Provides a bass line with notes and rests.
- Orch. Hit**: Shows a single note on the first staff and a rest on the second staff.
- Vla.**: Features a melodic line with notes and rests.

53

- Perc.**: Features a complex rhythmic pattern with various note values and rests, including a circled 'X' above the staff.
- E. Gtr.**: Shows a series of chords and single notes, with a circled 'X' above the staff.
- E. Bass**: Provides a bass line with notes and rests.
- Orch. Hit**: Shows a series of notes and rests on the first staff.
- Vla.**: Features a melodic line with notes and rests.

55

Perc.

E. Gtr.

E. Bass

Orch. Hit

Vla.

57

Bari. Sax.

Perc.

E. Gtr.

E. Bass

Orch. Hit

Vla.

59

Bari. Sax.

Perc.

E. Gtr.

E. Bass

Orch. Hit

Vla.

61

Bari. Sax.

Perc.

E. Gtr.

E. Bass

Orch. Hit

Vla.

63

Bari. Sax.

Perc.

E. Gtr.

E. Bass

Orch. Hit

Vla.

65

Bari. Sax.

Perc.

E. Gtr.

E. Bass

Orch. Hit

Vla.

67

Perc. 
E. Gtr. 
E. Bass 
Vla. 

69

Perc. 
E. Gtr. 
E. Bass 
Vla. 

71

Perc. 
E. Gtr. 
E. Bass 
Vla. 

73

- Perc.**: Features a complex rhythmic pattern with various note values and rests, including a circled 'X' symbol above the staff.
- E. Gtr.**: Shows a series of chords and single notes, with a circled 'X' symbol above the staff.
- E. Bass**: Provides a bass line with notes and rests.
- Vla.**: Features a melodic line with notes and rests.

75

- Perc.**: Features a complex rhythmic pattern with various note values and rests, including a circled 'X' symbol above the staff.
- E. Gtr.**: Shows a series of chords and single notes, with a circled 'X' symbol above the staff.
- E. Bass**: Provides a bass line with notes and rests.
- Vla.**: Features a melodic line with notes and rests.

77

Bari. Sax.

Perc.

E. Gtr.

E. Bass

Orch. Hit

Vla.

79

Bari. Sax.

Perc.

E. Gtr.

E. Bass

Orch. Hit

Vla.

81

83

85

Perc. E. Gtr. E. Bass Orch. Hit Vla.

87

Perc. E. Gtr. E. Bass Orch. Hit Vla.

89

Perc. E. Gtr. E. Bass Orch. Hit Vla.

91

Perc. E. Gtr. E. Bass Orch. Hit Vla.

93

95

97

Perc. E. Gtr. E. Bass Orch. Hit Vla.

99

Perc. E. Gtr. E. Bass Orch. Hit Vla.

101

Perc. E. Gtr. E. Bass Orch. Hit Vla.

103

Perc. E. Gtr. E. Bass Orch. Hit Vla.

105

Perc. E. Gtr. E. Bass Orch. Hit Vla.

107

Perc. E. Gtr. E. Bass Vla.

109

Bari. Sax.

Perc.

E. Gtr.

E. Bass

Orch. Hit

Vla.

111

Bari. Sax.

Perc.

E. Gtr.

E. Bass

Orch. Hit

Vla.

113

115

117

- Perc.**: Features a complex rhythmic pattern with eighth and sixteenth notes, including a circled 'X' symbol above the staff.
- E. Gtr.**: Plays a series of chords with a rhythmic pattern of eighth notes.
- E. Bass**: Provides a bass line with quarter and eighth notes.
- Orch. Hit**: Shows a single hit in measure 118.
- Vla.**: Plays a melodic line with a circled 'X' symbol above the staff.

119

- Perc.**: Continues the rhythmic pattern from the previous section, with a circled 'X' symbol above the staff.
- E. Gtr.**: Continues the chordal pattern, with some changes in measure 120.
- E. Bass**: Continues the bass line.
- Orch. Hit**: Shows a single hit in measure 120.
- Vla.**: Continues the melodic line with a circled 'X' symbol above the staff.

121

Perc. 

E. Gtr. 

E. Bass 

Orch. Hit 

Vla. 

123

Perc. 

E. Gtr. 

E. Bass 

Orch. Hit 

Vla. 

125

127

129

Perc. 

E. Gtr. 

E. Bass 

Orch. Hit 

Vla. 

131

Perc. 

E. Gtr. 

E. Bass 

Orch. Hit 

Vla. 

133

Perc. E. Gtr. E. Bass Orch. Hit Vla.

135

Perc. E. Gtr. E. Bass Orch. Hit Vla.

137

Perc.

E. Gtr.

E. Bass

Orch. Hit

Vla.

139

Perc.

E. Gtr.

E. Bass

Vla.

141

Perc. 

E. Gtr. 

E. Bass 

Vla. 

143

Perc. 

E. Gtr. 

E. Bass 

Vla. 

145

Perc. 

E. Gtr. 

E. Bass 

Vla. 

147

Perc. 

E. Gtr. 

E. Bass 

Vla. 

149

Perc. 

E. Gtr. 

E. Bass 

Vla. 

151

Perc. 

E. Gtr. 

E. Bass 

Vla. 

153

Perc. 

E. Gtr. 

E. Bass 

Vla. 

155

Perc. 

E. Gtr. 

E. Bass 

Vla. 

157

Perc. 

E. Gtr. 

E. Bass 

Vla. 

159 ♯ = 201,000305 ♯ = 201,99999664 ♯ = 203,99999954 ♯ = 206,00000046 ♯ = 207,

Perc.

E. Gtr.

E. Bass

Vla.

161 ♯ = 209,000244 ♯ = 210,99999756 ♯ = 211,99999800107 ♯ = 213,99999817

Perc.

E. Gtr.

E. Bass

Vla.

163 ♯ = 215,999832 ♯ = 216,999996750290 ♯ = 218,999998000214 ♯ = 221,000168 ♯ = 222,000000

Perc.

E. Gtr.

E. Bass

Vla.

165 ♪ = 224,000122 ♪ = 224,999729 ♪ = 227,000159 ♪ = 228,999771 ♪ = 229,999771

Perc.

E. Gtr.

E. Bass

♪ = 224,000122 ♪ = 224,999729 ♪ = 227,000159 ♪ = 228,999771 ♪ = 229,999771

Vla.

167 ♪ = 231,000229 ♪ = 231,999729 ♪ = 234,000229 ♪ = 236,000275

Perc.

E. Gtr.

E. Bass

♪ = 231,000229 ♪ = 231,999729 ♪ = 234,000229 ♪ = 236,000275

Vla.

169 ♪ = 236,999583 ♪ = 237,999847 ♪ = 239,000000 ♪ = 240,999664 ♪ = 241,999893 ♪ = 242,999893

Perc.

E. Gtr.

E. Bass

♪ = 236,999583 ♪ = 237,999847 ♪ = 239,000000 ♪ = 240,999664 ♪ = 241,999893 ♪ = 242,999893

Vla.

171

Perc. $\text{♩} = 243,999649$ $\text{♩} = 244,999954$ $\text{♩} = 246,000443$

E. Gtr.

E. Bass

Vla. $\text{♩} = 243,999649$ $\text{♩} = 244,999954$ $\text{♩} = 246,000443$

172

Perc. $\text{♩} = 246,999985$ $\text{♩} = 248,000504$ $\text{♩} = 248,999847$

E. Gtr.

E. Bass

Vla. $\text{♩} = 246,999985$ $\text{♩} = 248,000504$ $\text{♩} = 248,999847$

173

Perc. $\text{♩} = 250,000000$

E. Gtr.

E. Bass

Vla. $\text{♩} = 250,000000$

174

Perc. E. Gtr. E. Bass Vla.

175

Perc. E. Gtr. E. Bass Vla.

176

Perc. E. Gtr. E. Bass Vla.

177

Perc. E. Gtr. E. Bass Vla.

178

Perc. E. Gtr. E. Bass Vla.

179

Perc. E. Gtr. E. Bass Vla.

180

Perc. E. Gtr. E. Bass Vla.

181

Perc. E. Gtr. E. Bass Vla.

182

Perc. E. Gtr. E. Bass Vla.

183

Perc.

E. Gtr.

E. Bass

Vla.

184

Perc.

E. Gtr.

E. Bass

Orch. Hit

Vla.

186

Bari. Sax.

Perc.

E. Bass

Orch. Hit

Vla.

Alto Saxophone

Tchakabum - Aviao

♩ = 204,999954

8

150

163

169

15

ClavdePrata
ClavdePrata

Tchakabum - Aviao

Percussion

Dino 0xx.34.268.5855
♩ = 204,999954

0xx.34.268.5855

5

9

12

15

18

21

24

27

30

ClavedePrata
ClavedePrata

V.S.

33

36

39

42

45

48

51

54

58

61

94

97

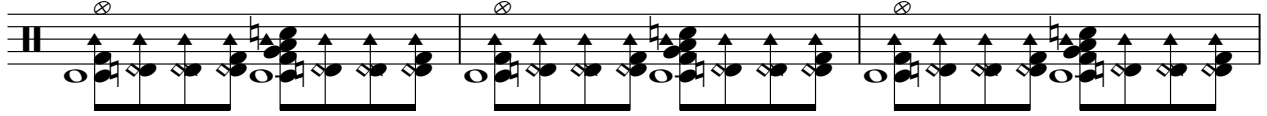

100

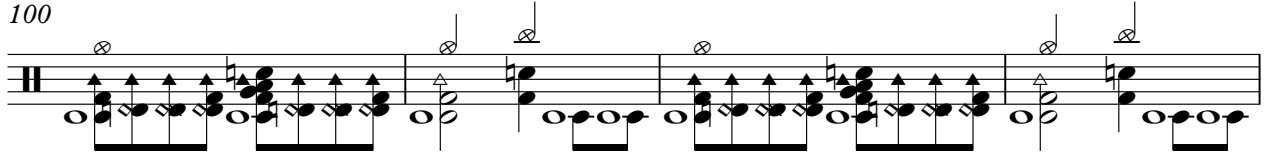

104

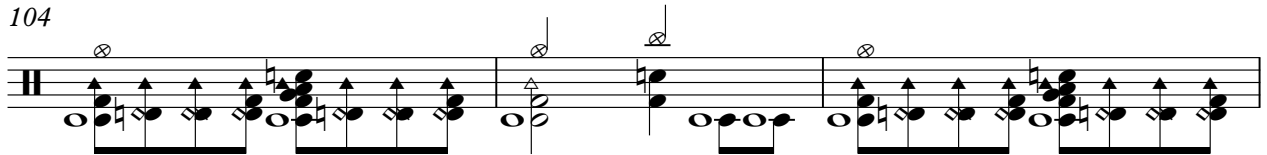

107

110

113

116

119

122

125

128

131

134

138

141

144

147

150

153

V.S.

156

159 ♪ = 201,000205,099202,999263,999756 = 204,000000,992207,000,999664 = 209,000002 = 211,00013

162 ♪ = 211,999208,000117,999278,999817 = 215,999825,6 = 218,00029680 = 220,0000168222,000,00

165 ♪ = 224,000224,999225,999771 = 227,00099908 = 228,000999619 ♪ = 231,000999725 = 232,99

168 ♪ = 234,000229 ♪ = 235,000137 = 236,000275 ♪ = 236,999588 = 237,999849,000031 ♪ = 240,(

170 ♪ = 240,999664 ♪ = 241,999893 ♪ = 242,999588 = 243,999640 = 244,999954 ♪ = 246,00

172 ♪ = 246,999985 = 248,000504 ♪ = 248,999847 ♪ = 250,000000

174

176

178

180

182

184

186

♩ = 204,999954

ClavdePrata
ClavdePrata

V.S.

2

Electric Guitar

34

37

40

43

46

49

52

55

60

63

Electric Guitar

66

69

72

75

78

81

84

87

90

93

Electric Guitar

96

99

102

105

108

111

114

117

120

123

Electric Guitar

126

129

132

135

138

140

142

144

146

148

Electric Guitar

150

152

154

156

158

♪ = 201,000305 ♪ = 201,999802 ♪ = 202,999305 ♪ = 203,998802

160

♪ = 204,999954 ♪ = 206,000007 ♪ = 207,000046 ♪ = 207,999604 ♪ = 210,000214 ♪ = 211,000137

162

♪ = 211,999082 ♪ = 213,000107 ♪ = 213,999878 ♪ = 214,999619 ♪ = 215,999832 ♪ = 216,999756 ♪ = 218,000219 ♪ = 219,99968

164

♪ = 220,000214 ♪ = 221,000168 ♪ = 222,000300 ♪ = 224,000244 ♪ = 224,000122 ♪ = 224,999771

166

♪ = 227,000153 ♪ = 227,999968 ♪ = 228,999771 ♪ = 229,999619 ♪ = 231,000229 ♪ = 231,999725 ♪ = 232,999

168

♪ = 234,000229 ♪ = 235,000137 ♪ = 236,000275 ♪ = 236,999588 ♪ = 237,999847 ♪ = 239,000000

3

5-string Electric Bass

Tchakabum - Aviao

♩ = 204,999954

6

10

14

18

22

26

30

34

38

ClavedePrata
ClavedePrata

V.S.

42

46

50

54

58

62

66

70

74

78

82

86

90

94

98

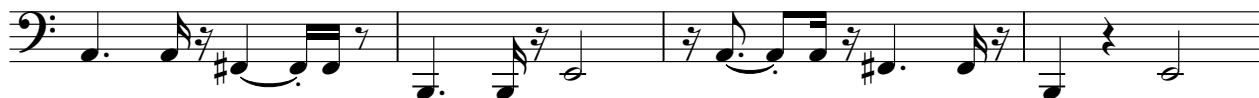

102

106

110

114

118

V.S.

122

126

130

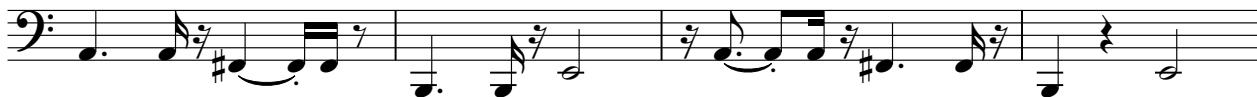

134

138

142

146

150

154

158

♩ = 201, 200, 305, 80, 220, 2, 099, 69, 975, 0-520, 6, 020, 0, 200, 130, 0, 021, 40, 021, 40

5-string Electric Bass

162 ♪ = 211,9219,08010713,9214,79812,692826,929680.220,00221,6802223,02240919225,99

166 ♪ = 227,0007,59990828,9297919610229 231,92972975834,0205,2001376,00237,999589,0004010

170 ♪ = 240,999664 = 241,999588 242,9996005143 240,999850418,999070000

174

178

182

185

♩ = 204,999954

9

12

16

12

32

3

40

44

47

50

53

ClavéPrata
ClavéPrata

57

61

66 **12** **3**

84

89

93

96

100

106 **4** **3**

116

121

125

128

132

138

21

166

173

12

Viola

Tchakabum - Aviao

♩ = 204,999954

5

8

13

18

23

28

33

38

43

ClavdePrata
ClavdePrata

V.S.

48

53

57

63

68

73

78

83

88

93

98

103

107

112

117

122

127

132

136

140

V.S.

