

Tchakabum - Chupeta de Trem

♩ = 88,000023

Soprano Saxophone

Percussion

Jazz Guitar

Jazz Guitar

5-string Electric Bass

♩ = 88,000023

Synth Strings

Orchestra Hit

4

Sop. Sax.

Perc.

J. Gtr.

J. Gtr.

E. Bass

Syn. Str.

Orch. Hit

7

Sop. Sax.

Perc.

J. Gtr.

J. Gtr.

E. Bass

Syn. Str.

Orch. Hit

10

Sop. Sax.

Perc.

J. Gtr.

J. Gtr.

E. Bass

Syn. Str.

Orch. Hit

13

Sop. Sax.

Perc.

J. Gtr.

J. Gtr.

E. Bass

Syn. Str.

Orch. Hit

16

Perc.

J. Gtr.

J. Gtr.

E. Bass

Syn. Str.

19

Perc.

J. Gtr.

J. Gtr.

E. Bass

Syn. Str.

22

Perc.

J. Gtr.

J. Gtr.

E. Bass

Syn. Str.

25

Perc.

J. Gtr.

J. Gtr.

E. Bass

Syn. Str.

28

Sop. Sax.

Perc.

J. Gtr.

J. Gtr.

E. Bass

Syn. Str.

Orch. Hit

33

Sop. Sax.

Perc.

J. Gtr.

J. Gtr.

E. Bass

Orch. Hit

37

Sop. Sax.

Perc.

J. Gtr.

J. Gtr.

E. Bass

Syn. Str.

Orch. Hit

41

Perc.

J. Gtr.

J. Gtr.

E. Bass

Syn. Str.

44

Perc.

J. Gtr.

J. Gtr.

E. Bass

Syn. Str.

47

Perc.

J. Gtr.

J. Gtr.

E. Bass

Syn. Str.

Orch. Hit

50

Sop. Sax.

Perc.

J. Gtr.

J. Gtr.

E. Bass

Syn. Str.

Orch. Hit

53

Perc.

J. Gtr.

J. Gtr.

E. Bass

Syn. Str.

56

Sop. Sax.

Perc.

J. Gtr.

J. Gtr.

E. Bass

Syn. Str.

Orch. Hit

Sop. Sax.

Perc.

J. Gtr.

J. Gtr.

E. Bass

Syn. Str.

Orch. Hit

62

Sop. Sax.

Perc.

J. Gtr.

J. Gtr.

E. Bass

Syn. Str.

Orch. Hit

65

Perc.

J. Gtr.

J. Gtr.

E. Bass

Syn. Str.

68

Perc.

J. Gtr.

J. Gtr.

E. Bass

Syn. Str.

71

Perc.

J. Gtr.

J. Gtr.

E. Bass

Syn. Str.

74

Perc.

E. Bass

77 Perc.

80 Perc.

J. Gtr.

J. Gtr.

E. Bass

Syn. Str.

83 Perc.

J. Gtr.

J. Gtr.

E. Bass

Syn. Str.

86

Perc.

J. Gtr.

J. Gtr.

E. Bass

Syn. Str.

89

Sop. Sax.

Perc.

J. Gtr.

J. Gtr.

E. Bass

Syn. Str.

Orch. Hit

93

96

99

Perc.

J. Gtr.

J. Gtr.

E. Bass

Syn. Str.

102

Perc.

J. Gtr.

J. Gtr.

E. Bass

Syn. Str.

105

Perc.

J. Gtr.

J. Gtr.

E. Bass

Syn. Str.

108

Sop. Sax.

Perc.

J. Gtr.

J. Gtr.

E. Bass

Syn. Str.

Orch. Hit

113

Sop. Sax.

Perc.

J. Gtr.

J. Gtr.

E. Bass

Orch. Hit

117

Sop. Sax.

Perc.

J. Gtr.

J. Gtr.

E. Bass

Syn. Str.

Orch. Hit

121

Perc.

J. Gtr.

J. Gtr.

E. Bass

Syn. Str.

124

Perc.

J. Gtr.

J. Gtr.

E. Bass

Syn. Str.

127

Perc.

J. Gtr.

J. Gtr.

E. Bass

Syn. Str.

Orch. Hit

130

Sop. Sax.

Perc.

J. Gtr.

J. Gtr.

E. Bass

Syn. Str.

Orch. Hit

133

Perc.

J. Gtr.

J. Gtr.

E. Bass

Syn. Str.

136

Sop. Sax.

Perc.

J. Gtr.

J. Gtr.

E. Bass

Syn. Str.

Orch. Hit

139

Sop. Sax.

Perc.

J. Gtr.

J. Gtr.

E. Bass

Syn. Str.

Orch. Hit

142

Sop. Sax.

Perc.

J. Gtr.

J. Gtr.

E. Bass

Syn. Str.

Orch. Hit

145

Perc.

J. Gtr.

J. Gtr.

E. Bass

Syn. Str.

148

Perc.

J. Gtr.

J. Gtr.

E. Bass

Syn. Str.

151

Perc.

J. Gtr.

J. Gtr.

E. Bass

Syn. Str.

154

Perc.

E. Bass

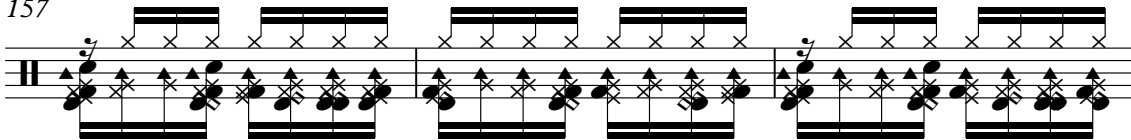
157 Perc. 

160 Perc. 
J. Gtr. 
J. Gtr. 
E. Bass 
Syn. Str. 

163 Perc. 
J. Gtr. 
J. Gtr. 
E. Bass 
Syn. Str. 

166

Perc.

J. Gtr.

J. Gtr.

E. Bass

Syn. Str.

169

Sop. Sax.

Perc.

J. Gtr.

J. Gtr.

E. Bass

Syn. Str.

Orch. Hit

172

Sop. Sax.

Perc.

J. Gtr.

J. Gtr.

E. Bass

Syn. Str.

Orch. Hit

175

Sop. Sax.

Perc.

J. Gtr.

J. Gtr.

E. Bass

Syn. Str.

Orch. Hit

177

Sop. Sax.

Perc.

J. Gtr.

J. Gtr.

E. Bass

Syn. Str.

Orch. Hit

Tchakabum - Chupeta de Trem

Soprano Saxophone

♩ = 88,000023

5

10

15

36

57

63

92

113

130

141

5

10

6

15

24

10

6

24

Soprano Saxophone

169

174

Percussion Tchakabum - Chupeta de Trem

♩ = 88,000023

5

9

13

17

21

25

29

33

Percussion

38

43

47

51

55

59

63

67

71

75

Percussion

79

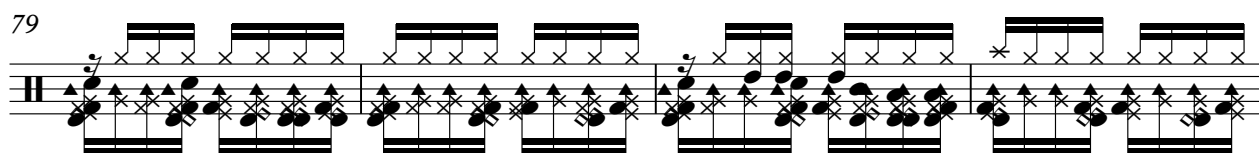

83

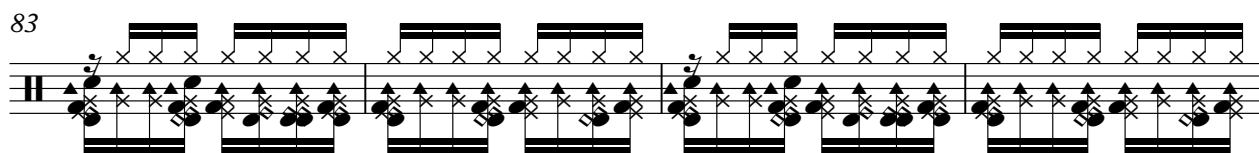

87

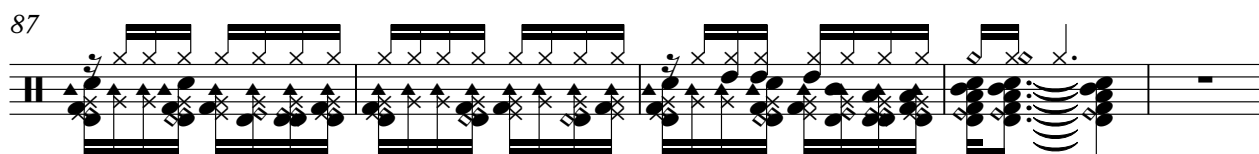

92

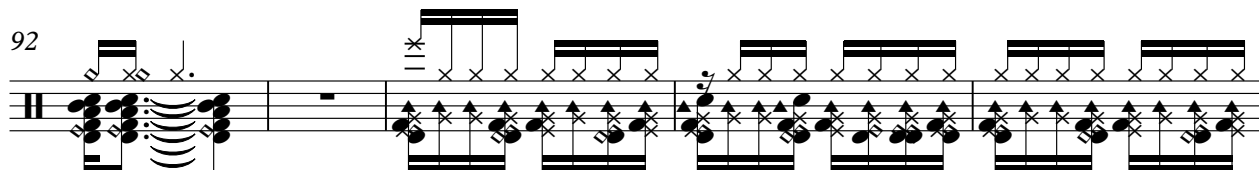

97

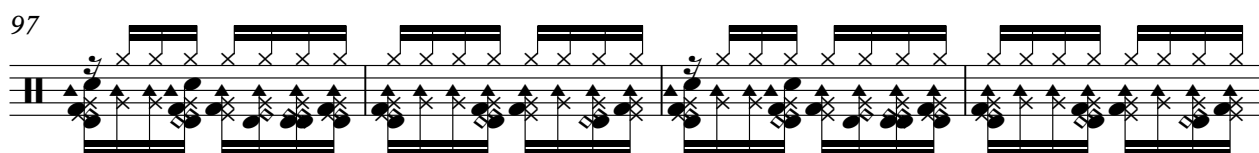

101

105

109

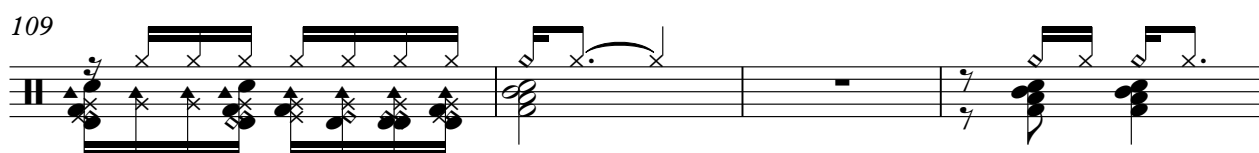

113

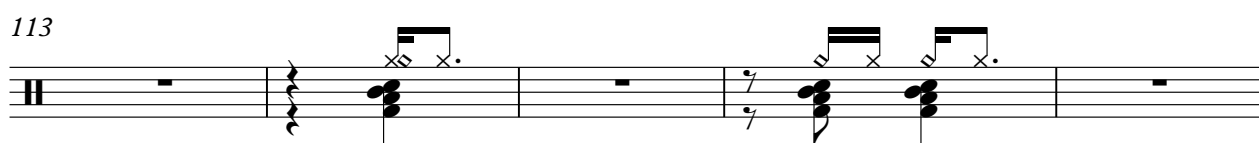

Percussion

118

123

127

131

135

139

143

147

151

155

159

163

167

171

175

Jazz Guitar

Tchakabum - Chupeta de Trem

♩ = 88,000023

5

10

15

20

25

30

37

42

47

52

V.S.

57

62

67

72

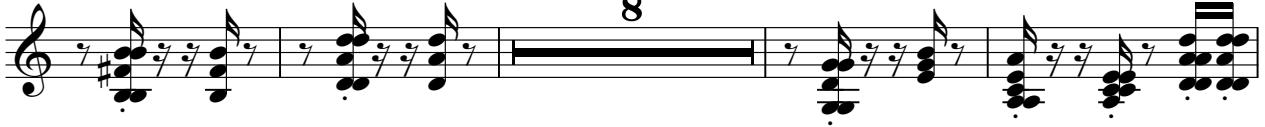

84

89

96

101

106

112

117

122

127

132

137

142

147

151

162

167

172

175

Jazz Guitar Tchakabum - Chupeta de Trem

♩ = 88,000023

V.S.

Jazz Guitar

58

63

68

74

86

92

98

103

108

115

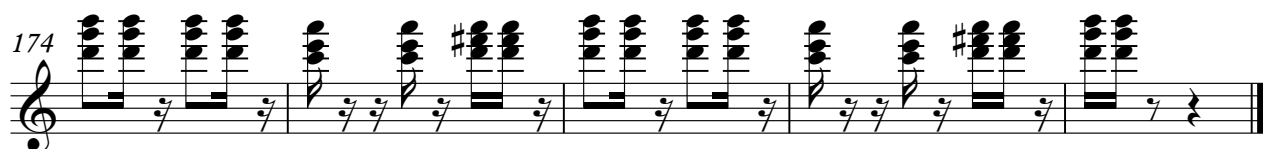
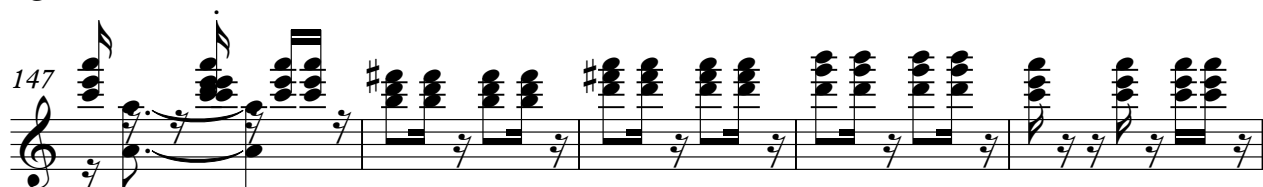
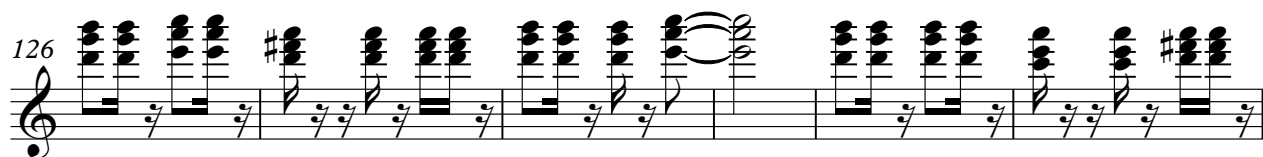

Tchakabum - Chupeta de Trem
5-string Electric Bass

♩ = 88,000023

V.S.

70

84

91

99

105

112

120

126

133

139

Synth Strings Tchakabum - Chupeta de Trem

♩ = 88,000023

11

22

31

9

48

2

60

71

8

87

97

105

9

2

Synth Strings

120

132

143

154

170

Orchestra Hit Tchakabum - Chupeta de Trem

♩ = 88,000023

128

140

145

173
