

♩ = 194,000214

Percussion

♩ = 194,000214

Synth Strings

5 Perc.

5 Syn. Str.

10 Perc.

10 Tape Smp. Str.

10 Syn. Str.

16 Perc.

16 Tape Smp. Str.

16 Syn. Str.

20

Perc.

Tape Smp. Str

Syn. Str.

24

Perc.

Tape Smp. Str

Syn. Str.

Tbn.

Perc.

centermidis@bol.com.br

Dulc.

E. Bass

Tape Smp. Brs

Tape Smp. Str

Syn. Str.

33

Tbn.

Perc.

Dulc.

E. Bass

Tape Smp. Brs

36

Tbn.

Perc.

Dulc.

E. Bass

Tape Smp. Brs

38

Perc.

Dulc.

E. Bass

40

Tbn.

Perc.

Dulc.

E. Bass

Tape Smp. Brs

42 

Tbn.

Perc.

Dulc.

E. Bass

Tape Smp. Brs

44

Tbn.

Perc.

Dulc.

E. Bass

Tape Smp. Brs

46

Tbn.

Perc.

Dulc.

E. Bass

Tape Smp. Brs

48

Tbn.

Perc.

Dulc.

E. Bass

Tape Smp. Brs

50

52

54

56

58

Tbn.

Perc.

Dulc.

E. Bass

Tape Smp. Brs.

60

Perc.

Dulc.

E. Bass

62

Tbn.

Perc.

Dulc.

E. Bass

Tape Smp. Brs

65

Perc.

Dulc.

68

Tbn.

Perc.

Dulc.

E. Bass

Tape Smp. Brs

70

Tbn.

Perc.

Dulc.

E. Bass

Tape Smp. Brs

72

Tbn.

Perc.

Dulc.

E. Bass

Tape Smp. Brs

74

76

78

Tbn.

Perc.

Dulc.

E. Bass

Tape Smp. Brs

80

Perc.

Dulc.

E. Bass

82

84

86

Tbn.

Perc.

Dulc.

E. Bass

Tape Smp. Brs

88

Tbn.

Perc.

Dulc.

E. Bass

Tape Smp. Brs

90

92

94

96

98  $\text{♩} = 147,000092$

Perc.

Dulc.

E. Bass

100  $\text{♩} = 147,759907$   $\text{♩} = 150,615011$   $\text{♩} = 150,879907$   $\text{♩} = 152,310165$

Tbn.

Perc.

Dulc.

E. Bass

Tape Smp. Brs.

102  $\text{♩} = 153,060053$   $\text{♩} = 153,820129$   $\text{♩} = 155,349854$   $\text{♩} = 156,069913$   $\text{♩} = 157,415916$   $\text{♩} = 159,804660$   $\text{♩} = 162,28816$

Perc.

Dulc.

E. Bass

104 ♩ = 163,595 164,595 165,595 166,595 167,595 168,595 169,595 170,595 171,595 172,595 173,595 174,595 175,595 176,595 177,595 178,595 179,595 180,595 181,595 182,595 183,595 184,595 185,595 186,595 187,595 188,595 189,595 190,595 191,595 192,595 193,595 194,595 195,595 196,595 197,595 198,595 199,595 200,595 201,595 202,595 203,595 204,595 205,595 206,595 207,595 208,595 209,595 210,595 211,595 212,595 213,595 214,595 215,595 216,595 217,595 218,595 219,595 220,595 221,595 222,595 223,595 224,595 225,595 226,595 227,595 228,595 229,595 230,595 231,595 232,595 233,595 234,595 235,595 236,595 237,595 238,595 239,595 240,595 241,595 242,595 243,595 244,595 245,595 246,595 247,595 248,595 249,595 250,595 251,595 252,595 253,595 254,595 255,595 256,595 257,595 258,595 259,595 260,595 261,595 262,595 263,595 264,595 265,595 266,595 267,595 268,595 269,595 270,595 271,595 272,595 273,595 274,595 275,595 276,595 277,595 278,595 279,595 280,595 281,595 282,595 283,595 284,595 285,595 286,595 287,595 288,595 289,595 290,595 291,595 292,595 293,595 294,595 295,595 296,595 297,595 298,595 299,595 300,595

104

Tbn.

Perc.

Dulc.

E. Bass

Tape Smp. Brs

106 ♩ = 178,870 179,870 180,870 181,870 182,870 183,870 184,870 185,870 186,870 187,870 188,870 189,870 190,870 191,870 192,870 193,870 194,870 195,870 196,870 197,870 198,870 199,870 200,870 201,870 202,870 203,870 204,870 205,870 206,870 207,870 208,870 209,870 210,870 211,870 212,870 213,870 214,870 215,870 216,870 217,870 218,870 219,870 220,870 221,870 222,870 223,870 224,870 225,870 226,870 227,870 228,870 229,870 230,870 231,870 232,870 233,870 234,870 235,870 236,870 237,870 238,870 239,870 240,870 241,870 242,870 243,870 244,870 245,870 246,870 247,870 248,870 249,870 250,870 251,870 252,870 253,870 254,870 255,870 256,870 257,870 258,870 259,870 260,870 261,870 262,870 263,870 264,870 265,870 266,870 267,870 268,870 269,870 270,870 271,870 272,870 273,870 274,870 275,870 276,870 277,870 278,870 279,870 280,870 281,870 282,870 283,870 284,870 285,870 286,870 287,870 288,870 289,870 290,870 291,870 292,870 293,870 294,870 295,870 296,870 297,870 298,870 299,870 300,870

106

Tbn.

Perc.

Dulc.

E. Bass

Tape Smp. Brs

108 ♩ = 187,939896 ♩ = 188,689926,200256 ♩ = 190,970220245

Tbn.

Perc.

Dulc.

E. Bass

Tape Smp. Brs

110 ♩ = 193,219910 ♩ = 194,0

Tbn.

Perc.

Dulc.

E. Bass

Tape Smp. Brs

112

115

117

119

121

Perc.

Dulc.

E. Bass

123

Tbn.

Perc.

Dulc.

E. Bass

Tape Smp. Brs

125

Perc.

Dulc.

E. Bass

127

Tbn.

Perc.

Dulc.

E. Bass

Tape Smp. Brs

129

Perc.

Dulc.

E. Bass

131

133

135

137

139

141

143

145

147

Tbn.

Perc.

Dulc.

E. Bass

Tape Smp. Brs

149

Tbn.

Perc.

Dulc.

E. Bass

Tape Smp. Brs

152

Perc.

Dulc.

155

Tbn.

Perc.

Dulc.

E. Bass

Tape Smp. Brs

157

Tbn.

Perc.

Dulc.

E. Bass

Tape Smp. Brs

159

161

163

Tbn.

Perc.

Dulc.

E. Bass

Tape Smp. Brs

165

Tbn.

Perc.

Dulc.

E. Bass

Tape Smp. Brs

167

Tbn.

Perc.

Dulc.

E. Bass

Tape Smp. Brs

169

Perc.

Dulc.

E. Bass

171

Tbn.

Perc.

Dulc.

E. Bass

Tape Smp. Brs

173

Tbn.

Perc.

Dulc.

E. Bass

Tape Smp. Brs

175

177

179

181

183  $\text{♩} = 143,219971$   $\text{♩} = 147,000092$

Tbn.

Perc.

Dulc.

E. Bass

Tape Smp. Brs

185  $\text{♩} = 147,739927065156,150887$

Tbn.

Perc.

Dulc.

E. Bass

Tape Smp. Brs

187

♩ = 152,310165

♩ = 153,060059 = 153,820129 <sup>39</sup> ♩ = 155,3498

Tbn. Perc. Dulc. E. Bass Tape Smp. Brs

189

♩ = 156,059820941157, 159,839660209810, 163,6194904196011

Tbn. Perc. Dulc. E. Bass Tape Smp. Brs

191

♩ = 175,82005300247 = 178,070084

♩ = 178,88006975181,0

Tbn.

Perc.

Dulc.

E. Bass

Tape Smp. Brs

193

♩ = 181,869980 = 182,840060189984185,64872150269 = 187,939896 ♩ = 188,6999200

Tbn.

Perc.

Dulc.

E. Bass

Tape Smp. Brs

195 ♩ = 190, 070201, 720245

♩ = 193, 219910 41

Tbn.

Perc.

Dulc.

E. Bass

Tape Smp. Brs

197 ♩ = 194, 000214

Tbn.

Perc.

Dulc.

E. Bass

Tape Smp. Brs

200

Tbn.

Perc.

Dulc.

E. Bass

Tape Smp. Brs

202

Tbn.

Perc.

Dulc.

E. Bass

Tape Smp. Brs

204

# Trombone

♩ = 194,000214

31

35

43

49

54

59

70

75

79

Trombone

85

89

95

♩ = 143,219971

101

♩ = 152,310165

106

111

♩ = 194,000214

116

121

129

135

Trombone

140

145

156

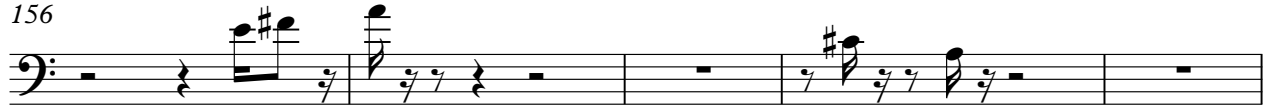

161

165

172

177

183

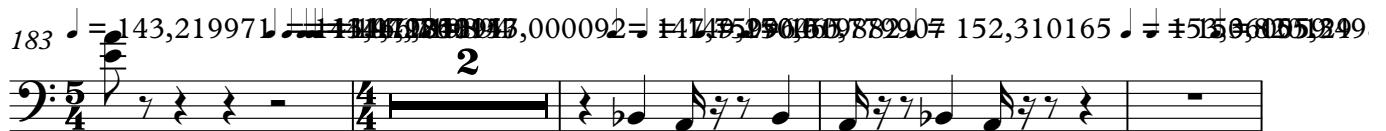

189

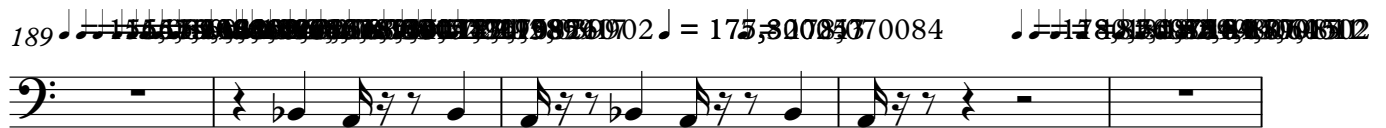

194

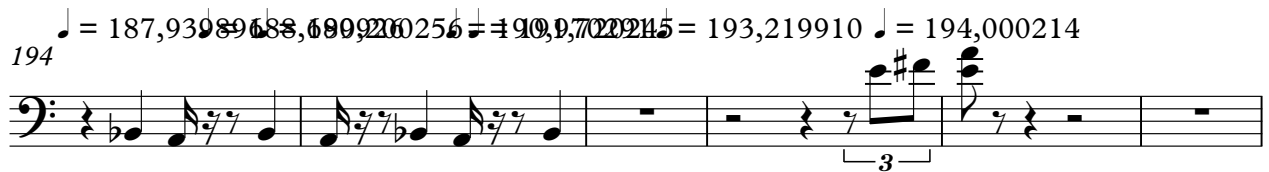

# Percussion

♩ = 194,000214

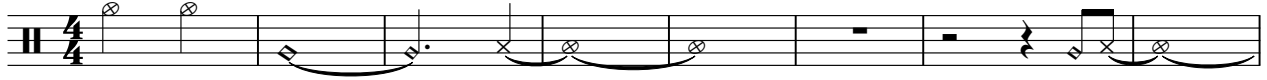

9

18

24

32

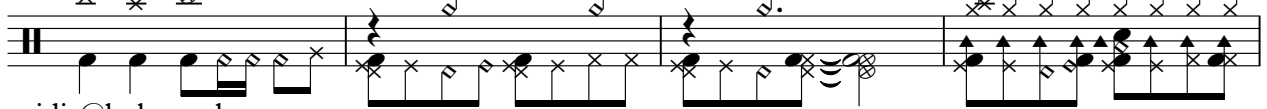

centermidis@bol.com.br

36

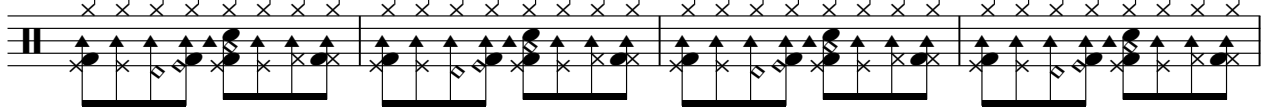

40

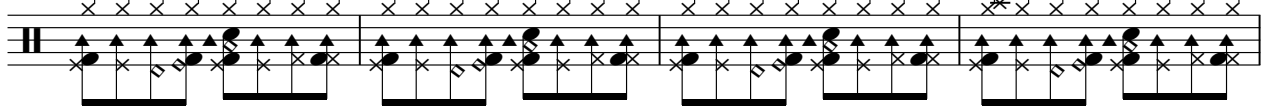

44

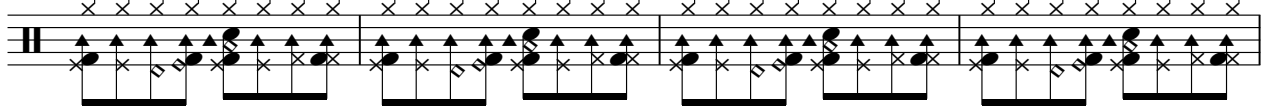

48

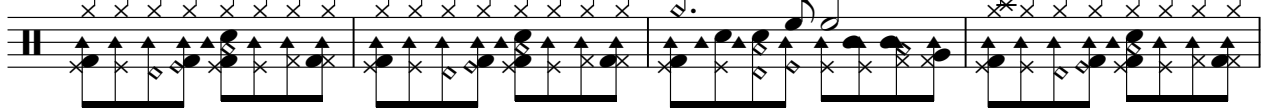

52

V.S.

Percussion

56

60

64

68

71

75

78

81

85

89

132

136

140

144

148

152

155

158

162

165

169

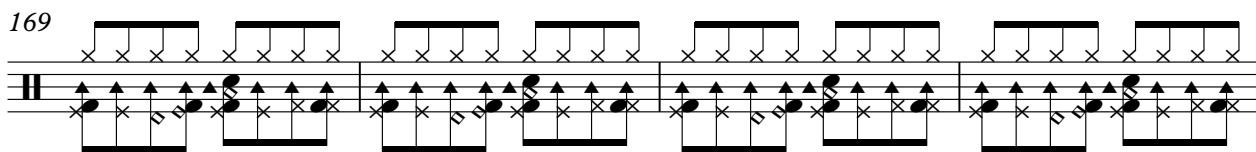

173

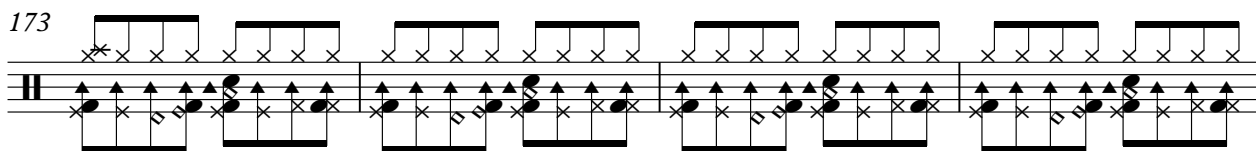

177

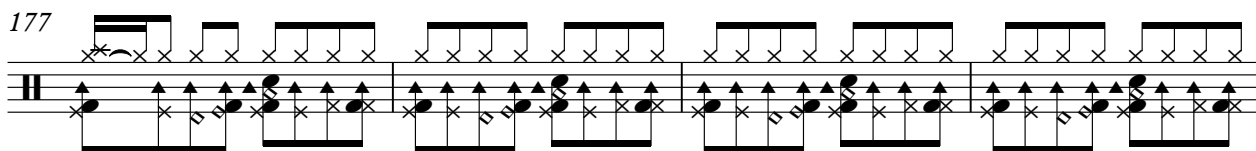

181

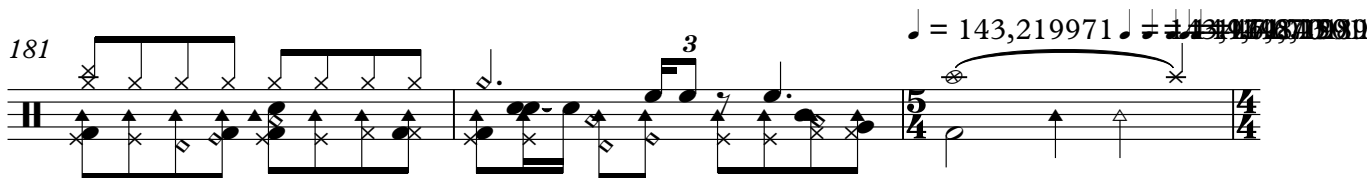

184

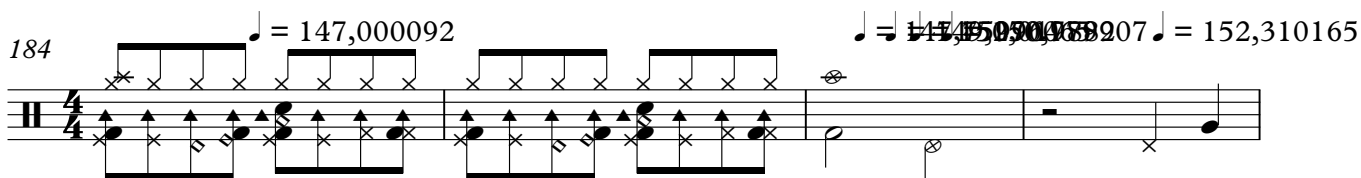

188

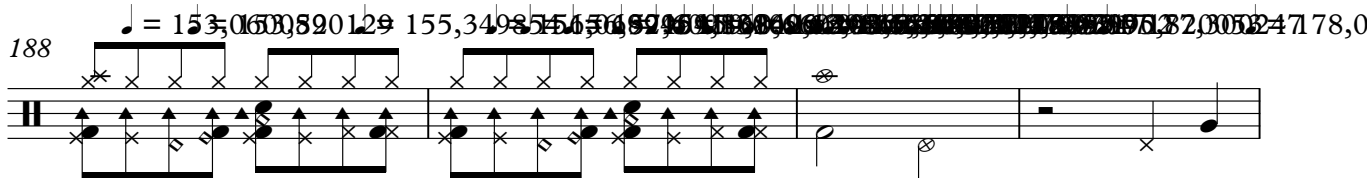

192

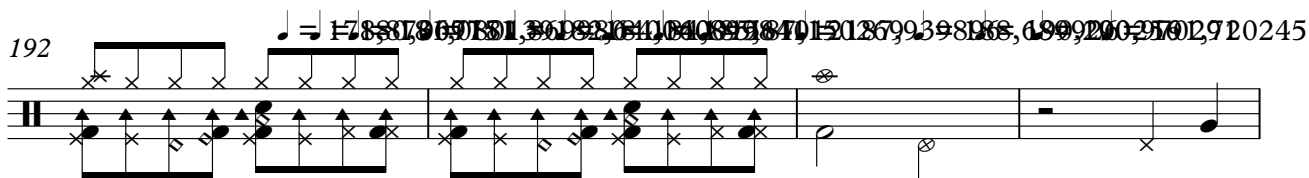

196

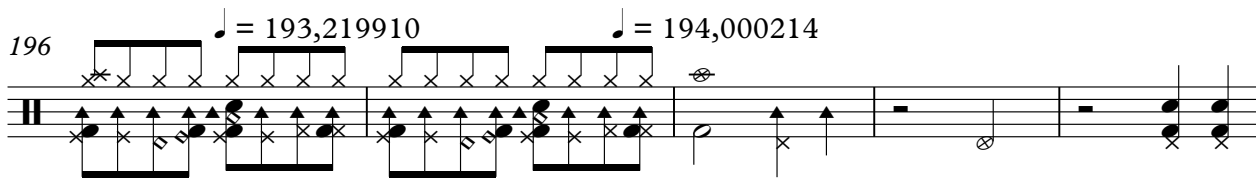

201

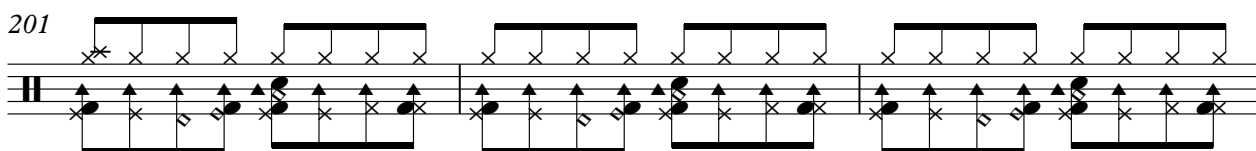

204

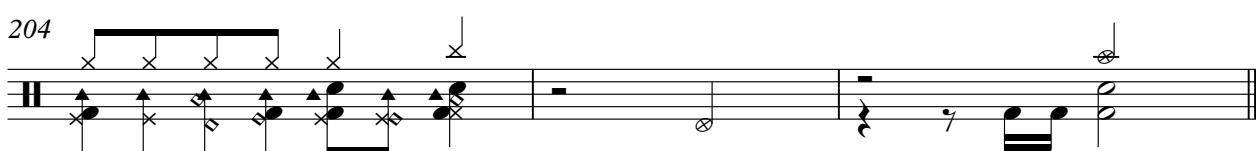

# Dulcimer

♩ = 194,000214

**31**

35

38

41

44

47

50

53

56

59

V.S.

144

146

149

157

160

163

165

168

170

173

124

129

135

140

145

150

160

165

171

177

V.S.

# Tape Sampler Keyboard [Brass]

♩ = 194,000214

31

31

35

2

3

2

45

2

50

2

54

2

58

3

62

5

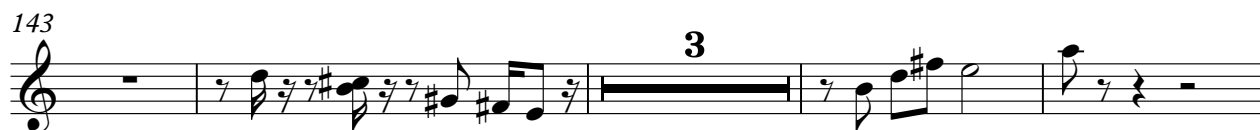
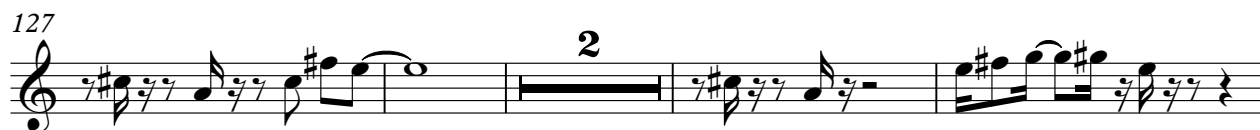
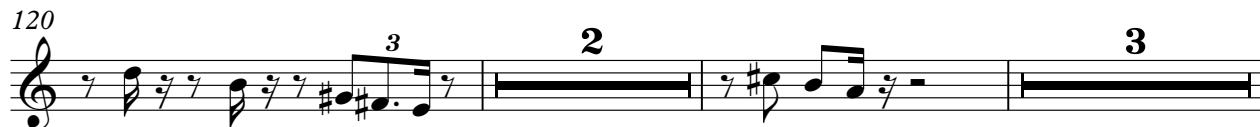

Tape Sampler Keyboard [Brass]

161

165

172

177

183

190

195

201

# Tape Sampler Keyboard [Strings]

♩ = 194,000214

9 4

18

4

29

♩ = 143,2197149708943,000092415(30988)07165

67 2

102

102

111

♩ = 194,000214 ♩ = 143,2197149708943,000092415(30988)07165 ♩ = 155,62514608043,000092415(30988)07165

72 2

189

189

194

♩ = 187,939896 ♩ = 180,890216720245 ♩ = 193,219910 ♩ = 194,000214

10

# Synth Strings

♩ = 194,000214

8

16

22

29

33

103

111

72

2

189

194

187,939896

193,219910

193,219910

194,000214

10