

Tche Garoto - Sou Louco

♩ = 104,029945

2

3

Perc. 

J. Gtr. 

E. Gtr. 

E. Bass 

Band. 

dyolnej2hotmail.com Tel:(413)333 1407

4

Perc. 

J. Gtr. 

E. Gtr. 

E. Bass 

Band. 

5

Perc. J. Gtr. E. Gtr. E. Bass Band

6

Perc. J. Gtr. E. Gtr. E. Bass Band

7

Perc.

J. Gtr.

E. Gtr.

E. Bass

Band.

8

Perc.

J. Gtr.

E. Gtr.

E. Bass

Band.

9

Perc.

J. Gtr.

E. Gtr.

E. Bass

Band.

11

Perc.

J. Gtr.

E. Gtr.

E. Bass

Band.

12

Perc.

J. Gtr.

E. Gtr.

E. Bass

Band.

14

Perc.

J. Gtr.

E. Gtr.

E. Bass

Band.

15

16

18

Perc.

J. Gtr.

E. Gtr.

E. Bass

Band.

19

Perc.

J. Gtr.

E. Gtr.

E. Bass

Band.

20

Perc. J. Gtr. E. Gtr. E. Bass Band.

22

Perc. J. Gtr. E. Gtr. E. Bass Band.

23

Perc.

J. Gtr.

E. Gtr.

E. Bass

Band.

3 3

24

Perc.

J. Gtr.

E. Gtr.

E. Bass

Band.

3 3 3

26

Perc. J. Gtr. E. Gtr. E. Bass Band.

28

Perc. J. Gtr. E. Gtr. E. Bass Band.

30

Perc.

J. Gtr.

E. Gtr.

E. Bass

Band.

31

Perc.

J. Gtr.

E. Gtr.

E. Bass

Band.

32

Perc.

J. Gtr.

E. Gtr.

E. Bass

Band.

3

33

Perc.

J. Gtr.

E. Gtr.

E. Bass

Band.

35

Perc.

J. Gtr.

E. Gtr.

E. Bass

Band.

36

Perc.

J. Gtr.

E. Gtr.

E. Bass

Band.

37

Perc. J. Gtr. E. Gtr. E. Bass Band.

39

Perc. J. Gtr. E. Gtr. E. Bass Band.

40

Perc.

J. Gtr.

E. Gtr.

E. Bass

Band.

41

Perc.

J. Gtr.

E. Gtr.

E. Bass

Band.

42

Perc.

J. Gtr.

E. Gtr.

E. Bass

Band.

44

Perc.

J. Gtr.

E. Gtr.

E. Bass

Band.

46

Perc.

J. Gtr.

E. Gtr.

E. Bass

Band.

47

Perc.

J. Gtr.

E. Gtr.

E. Bass

Band.

48

Perc.

J. Gtr.

E. Gtr.

E. Bass

Band.

49

Perc.

J. Gtr.

E. Gtr.

E. Bass

Band.

51

Perc.

J. Gtr.

E. Gtr.

E. Bass

Band.

3

3

52

Perc.

J. Gtr.

E. Gtr.

E. Bass

Band.

3

53

Perc.

J. Gtr.

E. Gtr.

E. Bass

Band.

54

Perc.

J. Gtr.

E. Gtr.

E. Bass

Band.

55

Perc.

J. Gtr.

E. Gtr.

E. Bass

Band.

56

Perc.

J. Gtr.

E. Gtr.

E. Bass

Band.

57

Perc.

J. Gtr.

E. Gtr.

E. Bass

Band.

58

Perc.

J. Gtr.

E. Gtr.

E. Bass

Band.

60

Perc.

J. Gtr.

E. Gtr.

E. Bass

Band.

62

Perc.

J. Gtr.

E. Gtr.

E. Bass

Band.

64

Perc.

J. Gtr.

E. Gtr.

E. Bass

Band.

65

Perc.

J. Gtr.

E. Gtr.

E. Bass

Band.

67

Perc.

J. Gtr.

E. Gtr.

E. Bass

Band.

68

Perc.

J. Gtr.

E. Gtr.

E. Bass

Band.

69

Perc. J. Gtr. E. Gtr. E. Bass Band.

71

Perc. J. Gtr. E. Gtr. E. Bass Band.

72

Perc.

J. Gtr.

E. Gtr.

E. Bass

Band.

73

Perc.

J. Gtr.

E. Gtr.

E. Bass

Band.

75

Perc. J. Gtr. E. Gtr. E. Bass Band.

3

77

Perc. J. Gtr. E. Gtr. E. Bass Band.

79

Perc.

J. Gtr.

E. Gtr.

E. Bass

Band.

81

Perc.

J. Gtr.

E. Gtr.

E. Bass

Band.

83

Perc. J. Gtr. E. Gtr. E. Bass Band

85

Perc. J. Gtr. E. Gtr. E. Bass Band

86

Perc.

J. Gtr.

E. Gtr.

E. Bass

Band.

88

Perc.

J. Gtr.

E. Gtr.

E. Bass

Band.

90

Perc. J. Gtr. E. Gtr. E. Bass Band.

91

Perc. J. Gtr. E. Gtr. E. Bass Band.

94

Perc.

103

Perc.

112

Perc. Musical notation for Percussion 112: A five-measure staff with a double bar line at the end and a 2/4 time signature.

121

Perc. Musical notation for Percussion 121: A ten-measure staff.

132

Perc. Musical notation for Percussion 132: A ten-measure staff.

143

Perc. Musical notation for Percussion 143: A six-measure staff.

149

Perc. Musical notation for Percussion 149: A five-measure staff with a 4/4 time signature change and a 2/4 time signature.

Tche Garoto - Sou Louco

Percussion

♩ = 104,029945

3

dyolnei2hotmail.com Tel:(41)33 1407

5

7

9

11

13

15

17

19

V.S.

21

23

25

27

30

32

34

36

38

40

Percussion

42

44

46

48

50

52

54

56

58

60

V.S.

Percussion

84

86

88

90

93

♩ = 104,029945

4

6

8

10

12

14

16

18

20

V.S.

45

47

49

51

53

55

57

59

62

64

V.S.

91

93

27 32

Electric Guitar

Tche Garoto - Sou Louco

♩ = 104,029945

4

6

8

10

13

15

17

19

21

V.S.

Electric Guitar

23

25

28

31

33

35

37

40

43

45

Electric Guitar

47

49

51

53

55

57

59

62

64

66

68

71

73

76

79

81

83

85

88

91

93

27 32

Tche Garoto - Sou Louco

Electric Bass

♩ = 104,029945

4

7

10

13

16

19

22

25

28

V.S.

31

34

37

40

43

46

48

51

54

57

60

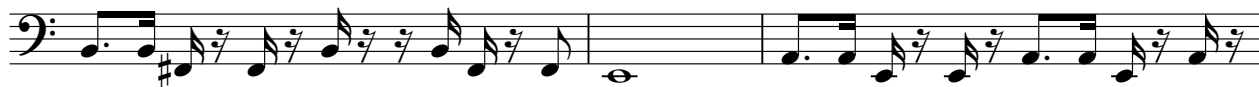

63

66

69

72

75

79

82

85

88

V.S.

4

Electric Bass

91

27

120

32

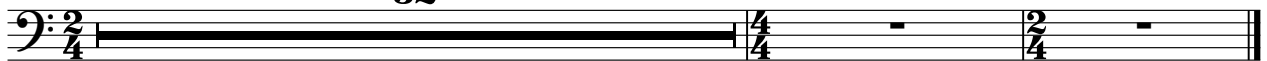

Bandoneon

Tche Garoto - Sou Louco

♩ = 104,029945

V.S.

17

19

21

23

25

27

30

32

34

36

38

40

42

44

46

Bandoneon

48

50

52

54

56

58

60

63

65

67

69

71

73

75

78

81

V.S.

Bandoneon

84

86

88

90

92

27

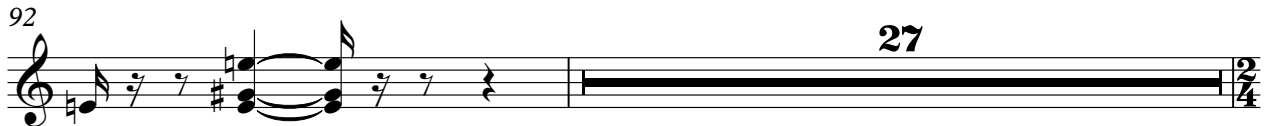

120

32

