

♩ = 120,000000 ♩ = 212,000656

Bandoneon

Bandoneon

Solo

♩ = 120,000000 ♩ = 212,000656

4

Perc.

J. Gtr.

E. Bass

Band.

Band.

Band.

6

8

10

12

14

16

18

21

24

27

30

Perc.

J. Gtr.

E. Bass

Band.

33

Perc.

J. Gtr.

E. Bass

Band.

36

Perc.

J. Gtr.

E. Bass

Band.

39

Perc.

J. Gtr.

E. Bass

Band.

42

46

49

Perc.

J. Gtr.

E. Bass

Band.

52

Perc.

J. Gtr.

E. Bass

Band.

55

Perc.

J. Gtr.

E. Bass

Band.

58

Perc.

J. Gtr.

E. Bass

Band.

61

Perc.

# Percussion

♩ = 120,000000 ♩ = 212,000656  
2

6

9

12

15

18

21

24

27

30

V.S.

33

36

39

44

48

51

54

57

59

# Jazz Guitar

♩ = 120,000 2,000656

2

7

11

15

19

24

29

34

38

3

45

50

55

59

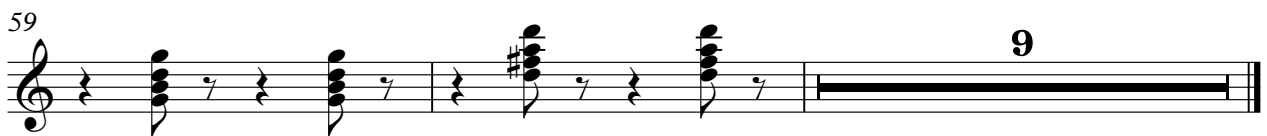

# Electric Bass

♩ = 120,000000 ♩ = 212,000656

2

7

12

17

22

27

32

37

40

2

### Electric Bass

44

49

54

58

# Bandoneon

♩ = 120,000000 ♩ = 212,000656

16

51

51

# Bandoneon

♩ = 120,000000 ♩ = 212,000656

6

11

57

# Bandoneon

♩ = 120,000000 ♩ = 212,000656

V.S.

22

26

30

34

38

42

47

51

55

59

# Solo

♩ = 120,000000 ♩ = 212,000656

**16**

21

**22**

**25**
