

Tche Garotos - Magia

♩ = 98,999939

2

8

Perc.

J. Gtr.

E. Gtr.

E. Bass

Band.

Band.

Syn. Str.

www.centralmidi.cjb.net centralmidi@gmail.com;central_midi@yahoo.com.br

10

Perc.

J. Gtr.

E. Gtr.

E. Bass

Band.

Band.

Syn. Str.

12

Perc.

J. Gtr.

E. Gtr.

E. Bass

Band.

Band.

Syn. Str.

14

Perc.

J. Gtr.

E. Gtr.

E. Bass

Band.

Band.

Syn. Str.

16

19

Perc.

J. Gtr.

E. Gtr.

E. Gtr.

E. Bass

Band.

Syn. Str.

21

Perc.

J. Gtr.

E. Gtr.

E. Gtr.

E. Bass

Band.

Syn. Str.

23

Perc.

J. Gtr.

E. Gtr.

E. Gtr.

E. Bass

Band.

Syn. Str.

25

Perc.

J. Gtr.

E. Gtr.

E. Gtr.

E. Bass

Band.

Syn. Str.

27

Perc.

J. Gtr.

E. Gtr.

E. Gtr.

E. Bass

Band.

Syn. Str.

29

Perc.

J. Gtr.

E. Gtr.

E. Gtr.

E. Bass

Band.

Syn. Str.

31

Perc.

J. Gtr.

E. Gtr.

E. Gtr.

E. Bass

Band.

Syn. Str.

33

Perc.

J. Gtr.

E. Gtr.

E. Gtr.

E. Bass

Band.

Syn. Str.

35

37

39

Perc.

J. Gtr.

E. Gtr.

E. Bass

Band.

Syn. Str.

42

Perc.

J. Gtr.

E. Gtr.

E. Bass

Band.

Syn. Str.

44

Perc.

J. Gtr.

E. Gtr.

E. Bass

Band.

Syn. Str.

46

Perc.

J. Gtr.

E. Gtr.

E. Bass

Band.

Syn. Str.

48

Perc.

J. Gtr.

E. Gtr.

E. Bass

Band.

Syn. Str.

50

Perc.

J. Gtr.

E. Gtr.

E. Bass

Band.

Syn. Str.

52

Perc.

J. Gtr.

E. Gtr.

E. Bass

Band.

Syn. Str.

54

Perc.

J. Gtr.

E. Gtr.

E. Bass

Band.

Syn. Str.

56 15

Perc. 

J. Gtr. 

E. Gtr. 

E. Gtr. 

E. Bass 

Band. 

Band. 

Band. 

Syn. Str. 

59

Perc.

J. Gtr.

E. Gtr.

E. Gtr.

E. Bass

Band.

Band.

Syn. Str.

3'

60

Perc.

J. Gtr.

E. Gtr.

E. Gtr.

E. Bass

Band.

Band.

Syn. Str.

- Perc.**: Features a consistent rhythmic pattern of eighth notes with 'x' marks above them, indicating a specific drum sound.
- J. Gtr.**: Plays a rhythmic pattern of eighth notes with slurs and triplets (marked '3').
- E. Gtr.**: Features a complex guitar solo with slurs, triplets, and various rhythmic values.
- E. Gtr.**: Provides a harmonic accompaniment with sustained chords and melodic lines.
- E. Bass**: Plays a bass line with eighth notes and quarter notes.
- Band.**: The piano part, consisting of two staves, provides harmonic support with chords and melodic fragments.
- Band.**: A second piano part, also in two staves, with a similar harmonic role.
- Syn. Str.**: The string part, shown in a single staff, includes a tremolo effect (marked 'c') and sustained notes.

62

Perc.

J. Gtr.

E. Gtr.

E. Gtr.

E. Bass

Band.

Band.

Syn. Str.

64

Perc.

J. Gtr.

E. Gtr.

E. Gtr.

E. Bass

Band.

Band.

Syn. Str.

66

Perc.

J. Gtr.

E. Gtr.

E. Bass

Band.

Syn. Str.

68

Perc.

J. Gtr.

E. Gtr.

E. Bass

Band.

Syn. Str.

70

Perc.

J. Gtr.

E. Gtr.

E. Bass

Band.

Syn. Str.

72

Perc.

J. Gtr.

E. Gtr.

E. Bass

Band.

Syn. Str.

75

Perc.

J. Gtr.

E. Gtr.

E. Bass

Band.

Syn. Str.

77

Perc.

J. Gtr.

E. Gtr.

E. Bass

Band.

Syn. Str.

79

Perc.

J. Gtr.

E. Gtr.

E. Bass

Band.

Syn. Str.

81

Perc.

J. Gtr.

E. Gtr.

E. Bass

Band.

Syn. Str.

83

Perc.

J. Gtr.

E. Gtr.

E. Bass

Band.

Syn. Str.

85

87

89

Perc.

J. Gtr.

E. Gtr.

E. Gtr.

E. Bass

Band.

Syn. Str.

91

Perc.

J. Gtr.

E. Gtr.

E. Gtr.

E. Bass

Syn. Str.

92

Perc.

J. Gtr.

E. Gtr.

E. Gtr.

E. Bass

Syn. Str.

Tche Garotos - Magia

Percussion

♩ = 98,999939

7

11

14

17

19

21

23

26

28

30

V.S.

32

35

38

41

44

46

48

50

52

54

Percussion

56

59

62

65

68

71

74

77

79

81

V.S.

Percussion

83

85

87

89

91

♩ = 98,999939

8

www.centralmidi.cjb.net centralmidi@gmail.com;central_midi@yahoo.com.br

10

13

15

18

21

24

27

30

33

V.S.

Jazz Guitar

Jazz Guitar

3

60

62

64

67

70

72

75

78

81

84

V.S.

4

Jazz Guitar

86

89

91

Tche Garotos - Magia

Electric Guitar

♩ = 98,999939

V.S.

4

Electric Guitar

90

92

Electric Guitar

Tche Garotos - Magia

♩ = 98,999939

3 9

17

21 3

25

29

32 25

60

64 29

♩ = 98,999939

89

91

5-string Electric Bass

Tche Garotos - Magia

♩ = 98,999939

4

9

12

15

19

23

27

31

36

41

V.S.

45

49

53

57

62

67

72

77

81

85

89

92

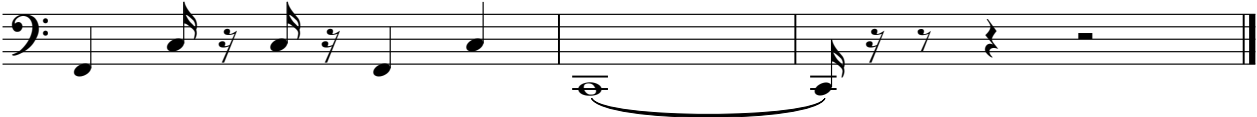

Bandoneon

Tche Garotos - Magia

♩ = 98,999939

11

15

59

63

Bandoneon

Tche Garotos - Magia

♩ = 98,999939

7

11

3

15

3

41

59

3

63

29

Bandoneon

Tche Garotos - Magia

♩ = 98,999939

16

21

21

26

26

31

31

37

43

49

V.S.

54

67

73

79

84

88

Synth Strings

Tche Garotos - Magia

♩ = 98,999939

4/4

6

87

4/4

Tche Garotos - Magia

Synth Strings

♩ = 98,999939

8

16

25

33

39

46

53

60

67

73

V.S.

2

Synth Strings

80

87

Pad 3 (Polysynth)

Tche Garotos - Magia

♩ = 98,999939

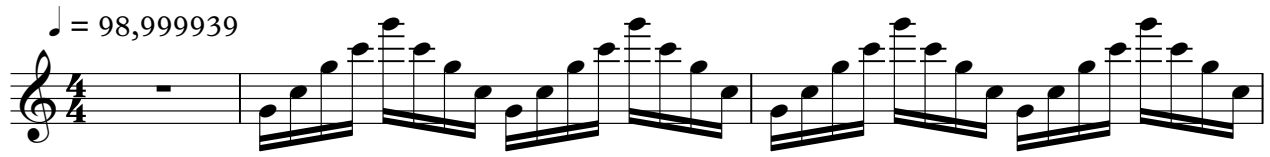

4

6

7

87

FX 1 (Rain)

Tche Garotos - Magia

♩ = 98,999939

6 87
