

♩ = 193,060135

Percussion

Kora

Kora

5-string Electric Bass

Bandoneon

♩ = 193,060135

Bandoneon

Detailed description of the musical score: The score is for a piece in 4/4 time with a tempo of 193,060135. It features five staves: Percussion, two Kora parts, 5-string Electric Bass, and two Bandoneon parts. The Percussion part starts with a rest in the first two measures, followed by a complex rhythmic pattern of eighth and sixteenth notes in the third measure. The Kora parts consist of chords and melodic lines. The 5-string Electric Bass part has a simple bass line. The Bandoneon parts feature a complex, multi-voice texture with many notes and rests.

2

4

Perc.

Kora

Kora

E. Bass

Band.

Band.

6

Perc.

Kora

Kora

E. Bass

Band.

Band.

8

Perc.

Kora

Kora

E. Bass

Band.

Band.

11

Perc.

Kora

Kora

E. Bass

Band.

Band.

13

Perc. Kora Kora E. Bass Band. Band.

15

Perc. Kora Kora E. Bass Band. Band.

18

Perc.

Kora

Kora

E. Bass

Band.

Band.

21

Perc.

Kora

Kora

E. Bass

Band.

Band.

23

Perc. Kora Kora E. Bass Band. Band.

26

Perc. Kora Kora E. Bass Band. Band.

28

Perc.

Kora

Kora

E. Bass

Band.

Band.

30

Perc.

Kora

Kora

E. Bass

Band.

Band.

33

Perc.

Kora

Kora

E. Bass

Band.

Band.

36

Perc.

Kora

Kora

E. Bass

Band.

39

Perc.

Kora

Kora

E. Bass

Band.

42

Perc.

Kora

Kora

E. Bass

Band.

45

Perc.

Kora

Kora

E. Bass

Band.

48

Perc.

Kora

Kora

E. Bass

Band.

51

Perc.

Kora

Kora

E. Bass

Band.

Band.

55

Perc.

Kora

Kora

E. Bass

Band.

Band.

57

Perc.

Kora

Kora

E. Bass

Band.

Band.

59

Perc.

Kora

Kora

E. Bass

Band.

Band.

62

64

66

Perc. Kora Kora E. Bass Band. Band.

68

Perc. Kora Kora E. Bass Band. Band.

71

Perc. Kora Kora E. Bass Band. Band.

73

Perc. Kora Kora E. Bass Band. Band.

75

Perc.

Kora

Kora

E. Bass

Band.

Band.

78

Perc.

Kora

Kora

E. Bass

Band.

Band.

81

Perc.

Kora

Kora

E. Bass

Band.

Band.

83

Perc.

Kora

Kora

E. Bass

Band.

Band.

86

Perc.

Kora

Kora

E. Bass

Band.

Band.

88

Perc.

Kora

Kora

E. Bass

Band.

Band.

90

93

96

Perc. Kora Kora E. Bass Band.

99

Perc. Kora Kora E. Bass Band.

102

Perc. Kora Kora E. Bass Band.

105

Perc. Kora Kora E. Bass Band.

108

Perc.

Kora

Kora

E. Bass

Band.

111

Perc.

Kora

Kora

E. Bass

Band.

Band.

115

Perc.

Kora

Kora

E. Bass

Band.

Band.

117

Perc.

Kora

Kora

E. Bass

Band.

Band.

119

Perc.

Kora

Kora

E. Bass

Band.

Band.

122

Perc.

Kora

Kora

E. Bass

Band.

Band.

124

Perc. Kora Kora E. Bass Band. Band.

126

Perc. Kora Kora E. Bass Band. Band.

128

Perc.

Kora

Kora

E. Bass

Band.

Band.

# Percussion

♩ = 193,060135  
2

6

11

15

20

24

28

32

36

40

V.S.

44

48

52

57

61

65

69

73

77

82

Percussion

86

90

94

98

102

106

110

115

119

123

V.S.

4

Percussion

126

Kora

♩ = 193,060135

2

5

8

2

13

16

2

21

24

27

30

33

V.S.

36

39

42

45

48

51

56

59

62

65

68

2

73

76

2

81

84

87

90

93

96

99

V.S.

# Kora

♩ = 193,060135

V.S.

102

107

112

117

122

126

# 5-string Electric Bass

♩ = 193,060135

2

7

11

15

20

25

30

34

39

44

V.S.

49

54

59

64

69

73

77

82

87

92

# Bandoneon

♩ = 193,060135

5

8

11

14

18

V.S.

21

25

28

31

35

38

41

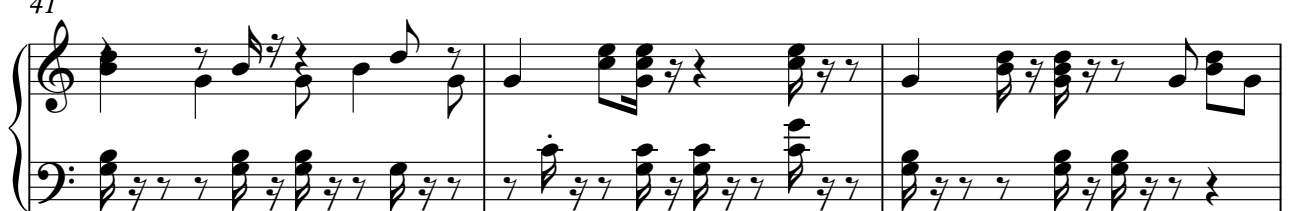

44

47

50

53

57

61

V.S.

64

67

70

73

76

80

83

87

90

94

97

100

103

V.S.

126

128

# Bandoneon

♩ = 193,060135

2

5

7

11

13

15

18

21

23

V.S.

25

27

29

31

33

54

57

59

61

63

65

67

71

73

75

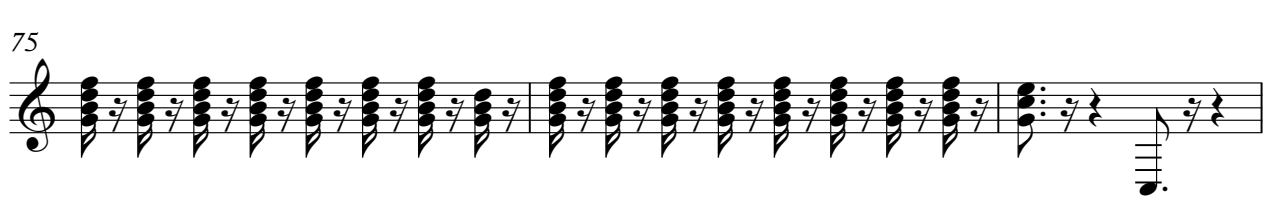

78

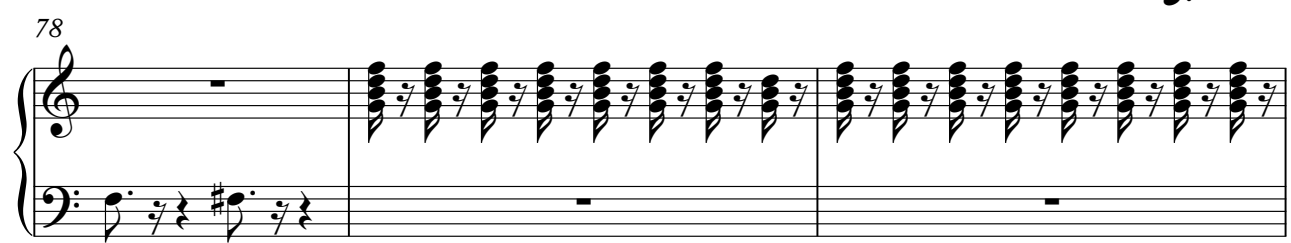

81

83

85

87

V.S.

89

91

93

114

117

119

121

123

125

127