

Tears For Fears - Everybody Wants To Rule The World

♩ = 109,000145

HiHat
Clean Gt
Bridge - choir

HiHat
Clean Gt
Bridge - choir

5

Snare

HiHat

Bass Drum

Clean Gt

Bass

Bridge - choir

Brass

Polysynth

7

Snare

HiHat

Bass Drum

Bass

Brass

Polysynth

9

Snare

HiHat

Bass Drum

Bass

Brass

Polysynth

11

Snare

HiHat

Bass Drum

Bass

Brass

Polysynth

13

Melody

Snare

HiHat

Bass Drum

Bass

Brass

Polysynth

15

Melody

Snare

HiHat

Bass Drum

Bass

Polysynth

17

Melody

Snare

HiHat

Bass Drum

Bass

Polysynth

19

Melody

Snare

HiHat

Bass Drum

Bass

Polysynth

21

Melody

Snare

HiHat

Bass Drum

Bass

Brass

Polysynth

22

Melody

Snare

HiHat

Bass Drum

Bass

Brass

Polysynth

23

Melody

Snare

HiHat

Bass Drum

Bass

Brass

Polysynth

24

Melody

Snare

HiHat

Bass Drum

Bass

Brass

Polysynth

25

Melody

Snare

HiHat

Bass Drum

Bass

Brass

Polysynth

26

Melody

Snare

HiHat

Bass Drum

Bass

Brass

Polysynth

27

Melody

Snare

HiHat

Bass Drum

Bass

Intro-2nd Verse - ECHO

Intro-2nd Verse

Brass

Polysynth

29

Snare

HiHat

Bass Drum

Bass

Intro-2nd Verse - ECHO

Intro-2nd Verse

Brass

Polysynth

31

Snare

HiHat

Bass Drum

Bass

Intro-2nd Verse - ECHO

Intro-2nd Verse

Brass

Polysynth

33

Snare

HiHat

Bass Drum

Bass

Intro-2nd Verse - ECHO

Intro-2nd Verse

Brass

Polysynth

37

Melody

Snare

HiHat

Bass Drum

Bass

Polysynth

39

Melody

Snare

HiHat

Bass Drum

Bass

Polysynth

41

Melody

Snare

HiHat

Bass Drum

Bass

Polysynth

42

Melody

Snare

HiHat

Bass Drum

Bass

Polysynth

43

Melody

Snare

HiHat

Bass Drum

Bass

Brass

Polysynth

45

Melody

Snare

HiHat

Bass Drum

Bass

Brass

Polysynth

46

Melody

Snare

HiHat

Bass Drum

Bass

Brass

Polysynth

48

Melody

Snare

HiHat

Bass Drum

Bass

Brass

Polysynth

49

Melody

Snare

HiHat

Bass Drum

Overdrive Gt

Bass

Brass

Polysynth

51

Melody

Snare

HiHat

Bass Drum

Overdrive Gt

Bass

Brass

Polysynth

52

Melody

Snare

HiHat

Bass Drum

Overdrive Gt

Bass

Brass

Polysynth

53

Melody

Snare

HiHat

Bass Drum

Overdrive Gt

Bass

Brass

Polysynth

54

Melody

Snare

HiHat

Bass Drum

Overdrive Gt

Bass

Brass

Polysynth

55

Melody

Snare

HiHat

Bass Drum

Overdrive Gt

Bass

Brass

Polysynth

56

Melody

Snare

HiHat

Bass Drum

Bass

Brass

Polysynth

57

Melody

Snare

HiHat

Bass Drum

Bass

Brass

Polysynth

58

Melody

Snare

HiHat

Bass Drum

Bass

Brass

Polysynth

59

Melody

Snare

HiHat

Bass Drum

Bass

Brass

Polysynth

60

Melody

Snare

HiHat

Bass Drum

Bass

Brass

Polysynth

61

Melody

Snare

HiHat

Bass Drum

Clean Gt

Bass

Bridge - choir

Brass

Polysynth

62

Melody

Snare

HiHat

Bass Drum

Clean Gt

Bass

Bridge - choir

64

Snare

HiHat

Bass Drum

Clean Gt

Bass

Bridge - choir

66

Snare

HiHat

Bass Drum

Clean Gt

Bass

Bridge - choir

68

Snare

HiHat

Bass Drum

Clean Gt

Bass

Bridge - choir

70

72

74

76

78

Snare

HiHat

Bass Drum

Bass

Brass

Polysynth

80

Snare

HiHat

Bass Drum

Bass

Brass

Polysynth

82

Snare

HiHat

Bass Drum

Bass

Brass

Polysynth

84

Melody

Snare

HiHat

Bass Drum

Bass

Brass

Polysynth

86

Melody

Snare

HiHat

Bass Drum

Bass

Brass

Polysynth

88

Melody

Snare

HiHat

Bass Drum

Bass

Brass

Polysynth

89

Melody

Snare

HiHat

Bass Drum

Bass

Brass

Polysynth

90

Melody

Snare

HiHat

Bass Drum

Bass

Brass

Polysynth

91

Melody

Snare

HiHat

Bass Drum

Bass

Brass

Polysynth

92

Melody

Snare

HiHat

Bass Drum

Bass

Brass

Polysynth

93

Melody

Snare

HiHat

Bass Drum

Bass

Brass

Polysynth

94

Melody

Snare

HiHat

Bass Drum

Bass

Brass

Polysynth

95

Melody

Snare

HiHat

Bass Drum

Bass

Brass

Polysynth

96

Melody

Bass

Tears For Fears - Everybody Wants To Rule The World

Melody

♩ = 109,000145

13

16

19

21

23

25

27

8

58

60

62

84

86

88

90

92

93

94

Melody

95

Snare

Tears For Fears - Everybody Wants To Rule The World

♩ = 109,000145

4

8

12

16

20

24

28

32

36

40

V.S.

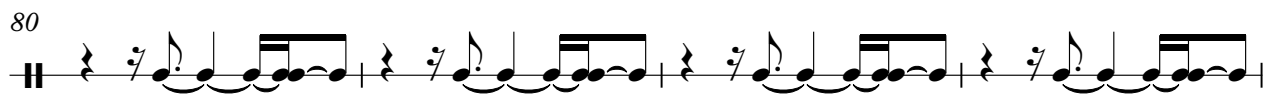
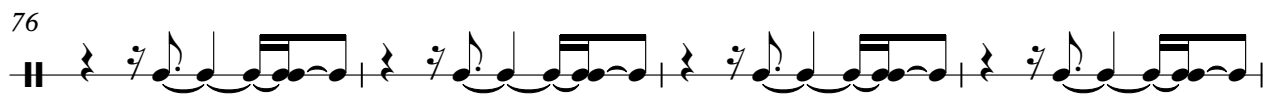
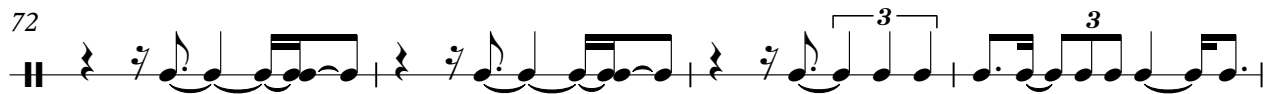
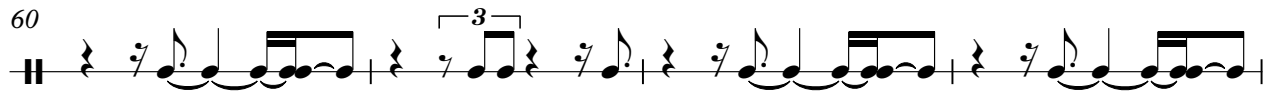
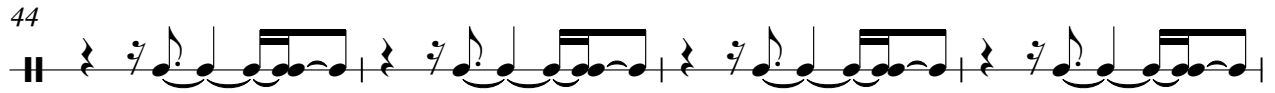

84

88

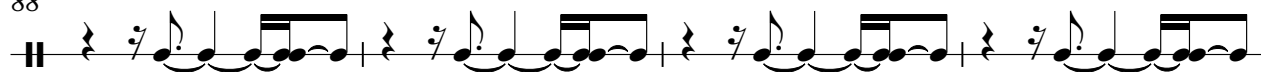

92

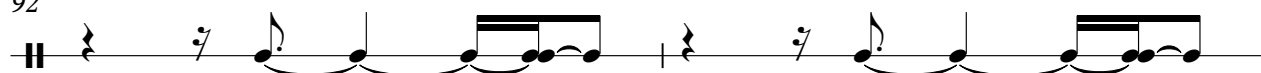

94

Tears For Fears - Everybody Wants To Rule The World

HiHat

♩ = 109,000145

4

7

10

13

16

19

22

25

28

V.S.

31

34

37

40

43

46

49

52

55

58

61

64

67

70

73

76

79

82

85

88

V.S.

4

HiHat

91

94

Bass Drum

Tears For Fears - Everybody Wants To Rule The World

♩ = 109,000145

4

9

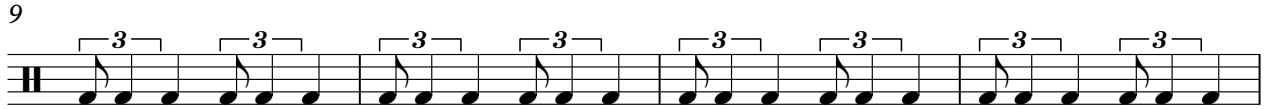

13

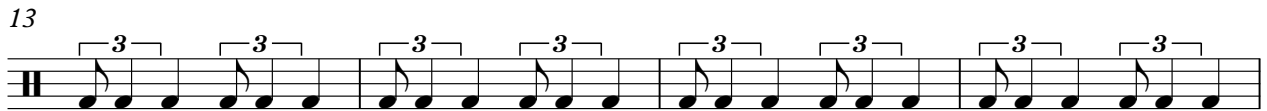

17

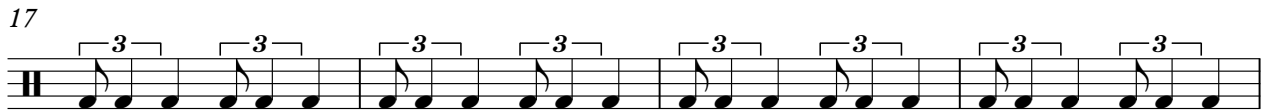

21

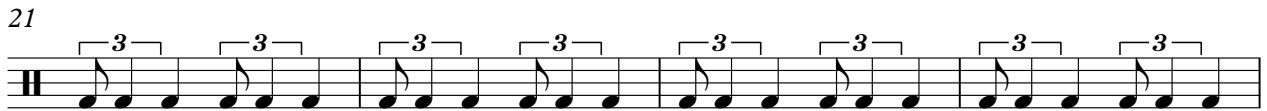

25

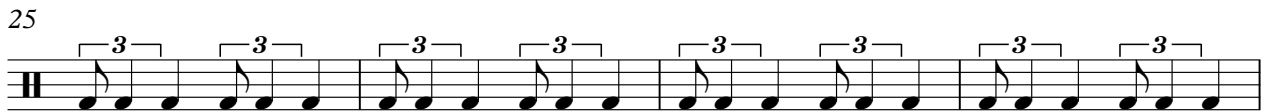

29

33

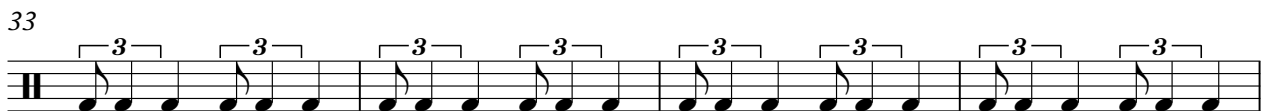

37

41

V.S.

45

49

53

57

61

65

69

73

77

81

Bass Drum

85

89

93

♩ = 109,000145

48

52

55

42

Clean Gt

Tears For Fears - Everybody Wants To Rule The World

♩ = 109,000145

Tears For Fears - Everybody Wants To Rule The World

Bass

♩ = 109,000145

4

8

12

16

20

24

27

31

35

39

V.S.

43

47

50

54

58

61

67

73

78

82

Bass

86

89

93

95

Bridge - choir

Tears For Fears - Everybody Wants To Rule The World

♩ = 109,000145

55

61

67

28

Intro-2nd Verse - ECHO

Tears For Fears - Everybody Wants To Rule The World

♩ = 109,000145

27

30

33

35

62

62

Tears For Fears - Everybody Wants To Rule The World

Intro-2nd Verse

♩ = 109,000145

27

27

3

31

6

34

6

62

62

Tears For Fears - Everybody Wants To Rule The World

Brass

♩ = 109,000145

4

9

14

24

27

32

44

48

51

55

V.S.

59

62

13

79

84

88

91

94

2

Tears For Fears - Everybody Wants To Rule The World

Polysynth

♩ = 109,000145

4

9

14

19

23

26

30

35

40

45

V.S.

Polysynth
