

Britney Spears - Baby One More Time

♩ = 190,000290

6

11

Britney

Drums

Bass

16

Britney

Drums

Piano 1

Bass

21

Britney

Drums

Bass

25

Britney
Drums
Piano 1
Bass
Keyboard 1
Rev Cybmal

28

Britney
Drums
Bass
Keyboard 1

31

Britney
Drums
Piano 1
Bass
Keyboard 1
Rev Cybmal

34

Britney
Backs
Keyboard 2
Drums
Bass
Keyboard 1

37

Britney

Backs

Keyboard 2

Drums

Bass

Keyboard 1

40

Britney

Backs

Keyboard 2

Drums

Bass

Keyboard 1

43

Britney
Backs
Keyboard 2
Drums
Bass
Keyboard 1

46

Britney
Backs
Keyboard 2
Drums
Bass
Keyboard 1

49

Britney
Backs
Keyboard 2
Drums
Piano 1
Bass
Keyboard 1
Rev Cybmal

52

Britney
Drums
Bass
Keyboard 1

55

Britney

Drums

Piano 1

Bass

Keyboard 1

58

Britney

Drums

Bass

Keyboard 1

61

Britney

Drums

Bass

Keyboard 1

64

Britney
Drums
Piano 1
Bass
Keyboard 1
Rev Cybmal

67

Britney
Drums
Bass
Keyboard 1

70

Britney

Drums

Bass

Keyboard 1

73

Britney

Backs

Keyboard 2

Drums

Piano 1

Bass

Keyboard 1

Rev Cybmal

76

Britney

Backs

Keyboard 2

Drums

Bass

Keyboard 1

79

Britney

Backs

Keyboard 2

Drums

Bass

Keyboard 1

82

Britney
Bachs
Keyboard 2
Drums
Bass
Keyboard 1

85

Britney
Bachs
Keyboard 2
Drums
Bass
Keyboard 1

88

Britney

Backs

Drums

Piano 1

Bass

Rev Cybmal

93

Britney

Drums

Piano 1

Bass

97

Britney

Drums

Piano 1

Bass

Piano 2

Rev Cybmal

102

Britney

Backs

Keyboard 2

Drums

Piano 2

107

Keyboard 3

Britney

Backs

Keyboard 2

Drums

Piano 2

111

Keyboard 3

Britney

Backs

Keyboard 2

Drums

Bass

Keyboard 1

Piano 2

115

Britney
Bachs
Keyboard 2
Drums
Bass
Keyboard 1

118

Britney
Bachs
Keyboard 2
Drums
Bass
Keyboard 1

121

Britney

Backs

Keyboard 2

Drums

Piano 1

Bass

Keyboard 1

124

Britney

Backs

Keyboard 2

Drums

Piano 1

Bass

Keyboard 1

127

Britney

Backs

Keyboard 2

Drums

Piano 1

Bass

Keyboard 1

130

Britney

Backs

Keyboard 2

Drums

Piano 1

Bass

Keyboard 1

Piano 2

134

Britney
Bachs
Keyboard 2
Drums
Bass
Keyboard 1
Piano 2

137

Britney
Bachs
Keyboard 2
Drums
Bass
Keyboard 1
Piano 2

140

Britney

Backs

Keyboard 2

Drums

Bass

Keyboard 1

Piano 2

143

Britney

Backs

Keyboard 2

Drums

Piano 1

Bass

Keyboard 1

Piano 2

Rev Cybmal

146

Britney
Bachs
Keyboard 2
Drums
Bass
Keyboard 1
Piano 2

149

Britney
Bachs
Keyboard 2
Drums
Bass
Keyboard 1
Piano 2

152

Britney
Bachs
Keyboard 2
Drums
Bass
Keyboard 1
Piano 2

155

Britney
Bachs
Keyboard 2
Drums
Bass
Keyboard 1
Piano 2

158

Britney

Backs

Keyboard 2

Drums

Bass

Keyboard 1

Piano 2

160

Britney

Backs

Drums

Rev Cybmal

Keyboard 3

Britney Spears - Baby One More Time

♩ = 190,000290

108

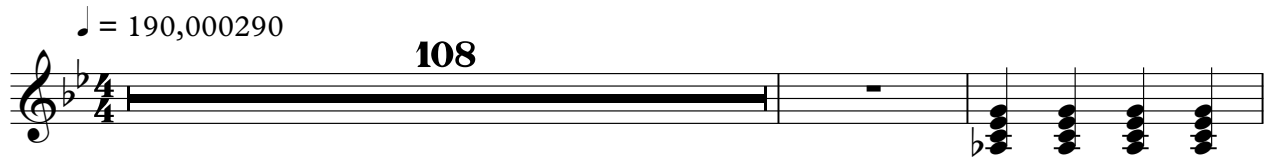

111

51

Britney Spears - Baby One More Time

Britney

♩ = 190,000290

2

8

2

14

20

25

31

37

43

49

52

114

120

126

132

138

144

149

155

159

Britney Spears - Baby One More Time

Backs

♩ = 190,000290

33

38

43

49

24

78

83

89

16

107

3

113

119

125

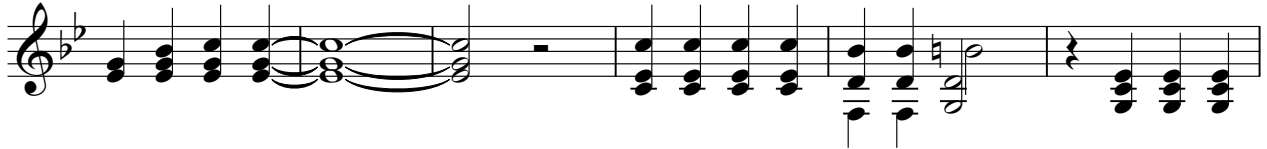

131

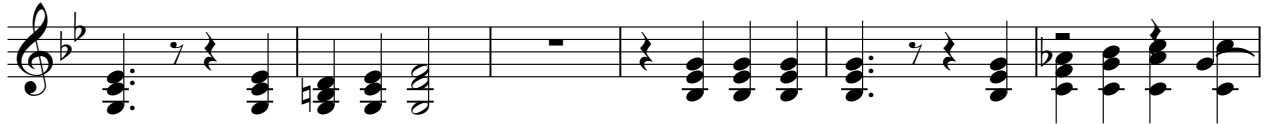

137

143

149

155

159

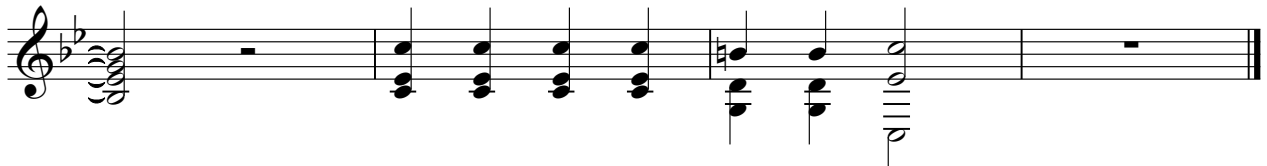

Keyboard 2

Britney Spears - Baby One More Time

♩ = 190,000290

33

40

48

24

79

87

18

112

121

126

2

132

140

149

155

Britney Spears - Baby One More Time

Drums

♩ = 190,000290

7

13

19

25

31

37

43

48

54

V.S.

60

66

72

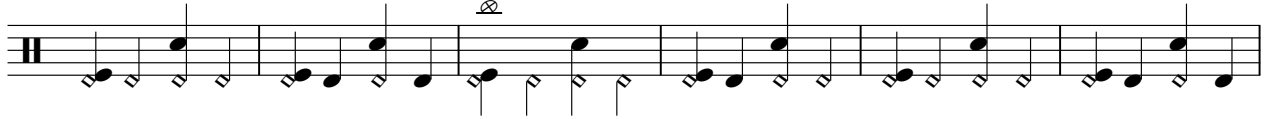

78

84

90

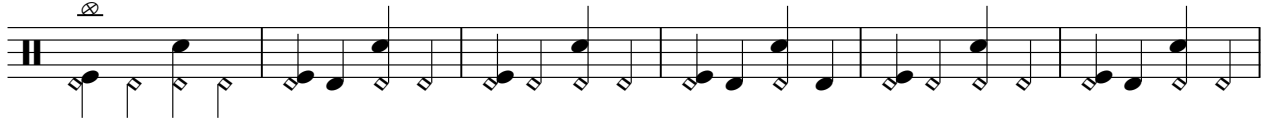

96

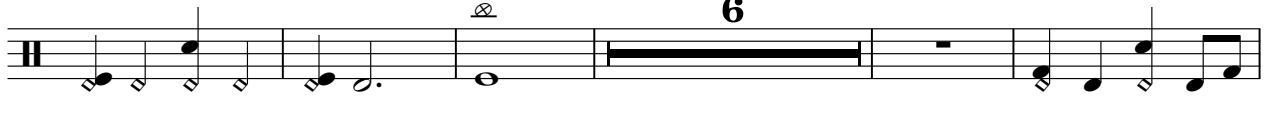

107

112

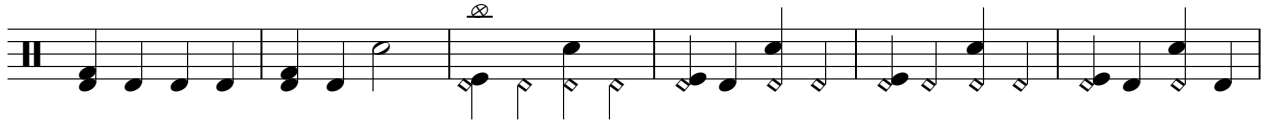

118

Drums

124

130

136

141

147

153

157

Britney Spears - Baby One More Time

Piano 1

♩ = 190,000290

3 3

10 7 7 7

33 15 7

58 7 7 15

89 3 3

98 24

128 14

145 17

Britney Spears - Baby One More Time

Bass

♩ = 190,000290

10

15

20

25

30

35

41

46

117

122

127

133

138

143

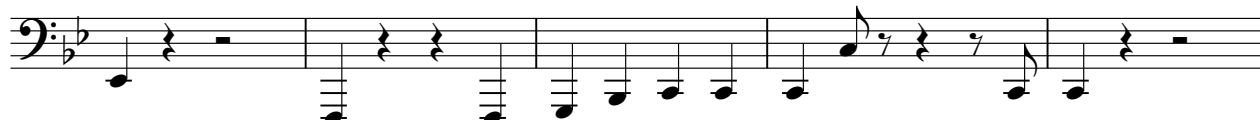

148

153

157

3

Britney Spears - Baby One More Time

Keyboard 1

♩ = 190,000290

25

28

31

34

37

40

43

46

48

2

Keyboard 1

52

55

58

61

64

67

70

73

76

79

82

85

88

26

116

119

122

125

128

2

Keyboard 1

132

135

138

141

144

147

150

153

156

158

3

Piano 2

Britney Spears - Baby One More Time

$\text{♩} = 190,000290$

97

102

110 **16**

132

138

144

150

156 **3**

♩ = 190,000290

7 15

26

7 15

50

15 7

74

15 7

98

47

146

15