

Tears 'n Joy - I Will Always Love You

♩ = 120,000000

ALTO SAX

DRUMS

JAZZ GTR

MUTED GTR

MUTED GTR

FINGERDBAS

CHOIR AAHS

ORGAN 2

♩ = 120,000000

SLOWSTRING

SYN STR 2

A.PIANO 2

6

DRUMS

MUTED GTR

CHOIR AAHS

SYN STR 2

9

DRUMS

MUTED GTR

MUTED GTR
TAB

CHOIR AAHS

SYN STR 2

12

DRUMS

MUTED GTR

MUTED GTR
TAB

FINGERDBAS

CHOIR AAHS

SYN STR 2

14

DRUMS

MUTED GTR

MUTED GTR
TAB

FINGERDBAS

CHOIR AAHS

SYN STR 2

16

DRUMS

MUTED GTR

MUTED GTR
TAB

FINGERDBAS

CHOIR AAHS

SYN STR 2

18

DRUMS

JAZZ GTR

MUTED GTR

MUTED GTR

FINGERDBAS

CHOIR AAHS

SYN STR 2

20

DRUMS

JAZZ GTR

MUTED GTR

MUTED GTR

FINGERDBAS

ORGAN 2

SYN STR 2

22

DRUMS

JAZZ GTR

MUTED GTR

MUTED GTR

FINGERDBAS

ORGAN 2

SYN STR 2

T
A
B

4 1 4 1 4 1 4 1 0 4 1 4 1 4 1 4 1

3 7 3 7 3 7 3 7 3 7 3 7 3

?

24

DRUMS

JAZZ GTR

MUTED GTR

MUTED GTR

FINGERDBAS

ORGAN 2

SYN STR 2

T
A
B

4 1 4 1 4 1 4 1 0 4 1 4 1 4 1 4 1

3 7 3 7 3 7 3 7 3 7 3 7 3

?

26

DRUMS

JAZZ GTR

MUTED GTR

MUTED GTR

FINGERDBAS

ORGAN 2

SYN STR 2

28

DRUMS

JAZZ GTR

MUTED GTR

MUTED GTR

FINGERDBAS

ORGAN 2

SYN STR 2

30

DRUMS

JAZZ GTR

MUTED GTR

MUTED GTR

FINGERDBAS

ORGAN 2

SYN STR 2

TAB

4 1 4 1 4 1 4 1 0 4 1 4 1 4 1 4 1

3 3 7 3 7 3 7 3 0 3 7 3 7 3 7 3

32

DRUMS

JAZZ GTR

MUTED GTR

MUTED GTR

FINGERDBAS

ORGAN 2

SYN STR 2

TAB

4 1 4 1 4 1 4 1 0 4 1 4 1 4 1 4 1

3 3 7 3 7 3 7 3 0 3 7 3 7 3 7 3

34

DRUMS

JAZZ GTR

MUTED GTR

MUTED GTR

FINGERDBAS

ORGAN 2

SYN STR 2

TAB

4	1	4	1	4	1	4	1	0	4	1	4	1	4	1
3		7		3		7			3		7		3	

36

DRUMS

JAZZ GTR

MUTED GTR

MUTED GTR

FINGERDBAS

ORGAN 2

SLOWSTRING

SYN STR 2

A.PIANO 2

TAB

4	1	4	1	4	1	4	1	0	4	1	4	1	4	1
3		7		5	3	5		7		3		7		3

38

DRUMS

JAZZ GTR

MUTED GTR

MUTED GTR

FINGERDBAS

ORGAN 2

SLOWSTRING

SYN STR 2

A.PIANO 2

40

DRUMS

JAZZ GTR

MUTED GTR

MUTED GTR

FINGERDBAS

ORGAN 2

SLOWSTRING

SYN STR 2

A.PIANO 2

- DRUMS:** A complex rhythmic pattern with multiple layers of notes and rests.
- SLOWSTRING:** A part with long, sustained notes.

42

DRUMS

JAZZ GTR

MUTED GTR

MUTED GTR

FINGERDBAS

ORGAN 2

SLOWSTRING

SYN STR 2

A.PIANO 2

T
A
B

4 3 7 5 3 5 5 7 0 | 4 3 7 5 3 5 5 7 3

44

DRUMS

JAZZ GTR

MUTED GTR

MUTED GTR

FINGERDBAS

ORGAN 2

SLOWSTRING

SYN STR 2

A.PIANO 2

46

DRUMS

JAZZ GTR

MUTED GTR

MUTED GTR

FINGERDBAS

ORGAN 2

SLOWSTRING

SYN STR 2

A.PIANO 2

TAB
B
4 1 4 1 4 1 4 1 0 4 1 4 1 4 1 4 1
3 7 5 3 5 5 7 3 7 5 3 5 5 7 3

48

DRUMS

JAZZ GTR

MUTED GTR

MUTED GTR

FINGERDBAS

ORGAN 2

SYN STR 2

TAB
B
4 1 4 1 4 1 4 1 0 4 1 4 1 4 1 4 1
3 7 3 7 3 7 3 7 3 7 3 7 3

50

DRUMS

JAZZ GTR

MUTED GTR

MUTED GTR

FINGERDBAS

ORGAN 2

SYN STR 2

TAB

4	1	4	1	4	1	4	1	0	4	1	4	1	4	1	4	1
3		7		3		7			3		7		3		7	3

52

DRUMS

JAZZ GTR

MUTED GTR

MUTED GTR

FINGERDBAS

ORGAN 2

SYN STR 2

TAB

4	1	4	1	4	1	4	1	0	4	1	4	1	4	1	4	1
3		7		3		7			3		7		3		7	3

54

DRUMS

JAZZ GTR

MUTED GTR

MUTED GTR

FINGERDBAS

ORGAN 2

SYN STR 2

A.PIANO 2

56

DRUMS

JAZZ GTR

MUTED GTR

MUTED GTR

FINGERDBAS

ORGAN 2

SYN STR 2

A.PIANO 2

58

DRUMS

JAZZ GTR

MUTED GTR

MUTED GTR

FINGERDBAS

ORGAN 2

SYN STR 2

TAB

4	1	4	1	4	1	4	1	0	4	1	4	1	4	1
3		7		3		7			3		7		3	

60

DRUMS

JAZZ GTR

MUTED GTR

MUTED GTR

FINGERDBAS

ORGAN 2

SYN STR 2

TAB

4	1	4	1	4	1	4	1	0	4	1	4	1	4	1
3		7		3		7			3		7		3	

62

DRUMS

JAZZ GTR

MUTED GTR

MUTED GTR

FINGERDBAS

ORGAN 2

SYN STR 2

A.PIANO 2

T
A
B

4 1 4 1 4 1 4 1 0 4 1 4 1 4 1 4 1

3 7 3 7 3 7 3 7 3 7 3 7 3

?

64

DRUMS

JAZZ GTR

MUTED GTR

MUTED GTR

FINGERDBAS

ORGAN 2

SLOWSTRING

SYN STR 2

A.PIANO 2

T
A
B

4 1 4 1 4 1 4 1 0 4 1 4 1 4 1 4 1

3 7 5 3 5 5 7 3 3 7 5 3 5 5 7 3

?

66

DRUMS

JAZZ GTR

MUTED GTR

MUTED GTR

FINGERDBAS

ORGAN 2

SLOWSTRING

SYN STR 2

A.PIANO 2

68

- DRUMS:** Features a complex, multi-layered rhythmic pattern with various note heads and stems, including some with 'x' marks, suggesting a specific drumming technique.
- ORGAN 2:** A melodic line with chords, featuring sharp signs (#) above some notes and a 'z' symbol above others.

70

DRUMS

JAZZ GTR

MUTED GTR

MUTED GTR

FINGERDBAS

ORGAN 2

SLOWSTRING

SYN STR 2

A.PIANO 2

T
A
B

4 3 4 7 5 3 5 5 4 7 1 0 4 3 4 7 5 3 5 5 4 7 3

72

DRUMS

JAZZ GTR

MUTED GTR

MUTED GTR

T
A
B

4 1 4 1 4 1 4 1 0 4 1 4 1 5 4 5 5 4 1 3 4 7 5 3 5 5 7 3

3 7 5 3 5 5 7 3 7 5 3 5 5 7 3

FINGERDBAS

ORGAN 2

SLOWSTRING

SYN STR 2

A.PIANO 2

74

DRUMS

JAZZ GTR

MUTED GTR

MUTED GTR

FINGERDBAS

ORGAN 2

SLOWSTRING

SYN STR 2

A.PIANO 2

Fretboard diagram for MUTED GTR:
 T A B
 4 1 4 1 4 1 4 1 0 4 1 4 1 5 4 1 0 5 4 1
 3 7 5 3 5 5 7 3 7 5 3 5 5 7 3

76

ALTO SAX

DRUMS

MUTED GTR

FINGERDBAS

SYN STR 2

Fretboard diagram for MUTED GTR:
 T A B
 4 1 4 1 4 1 4 1 0 4 1 4 1 5 4 1 0 5 4 1
 3 7 5 3 5 5 7 3 7 5 3 5 5 7 3

78

ALTO SAX

DRUMS

JAZZ GTR

MUTED GTR

FINGERDBAS

SLOWSTRING

T
A
B

4 1 4 1 4 1 4 1 0 4 1 4 1 4 1 0 5 4 1 1

3 7 ? 5 3 5 5 7 ? 3 7 ? 5 3 5 5 7 ? 3

80

DRUMS

JAZZ GTR

MUTED GTR

MUTED GTR

FINGERDBAS

CHOIR AAHS

ORGAN 2

SLOWSTRING

SYN STR 2

T
A
B

4 1 4 1 4 1 4 1 0 4 1 4 1 4 1 4 1 4 1 3

3 7 ? 3 7 ? 3 7 ? 3

82

DRUMS

JAZZ GTR

MUTED GTR

MUTED GTR

FINGERDBAS

CHOIR AAHS

ORGAN 2

SYN STR 2

TAB

4	1	4	1	4	1	4	1	0	4	1	4	1	4	1	4	1
3		7		3		7			3		7		3		7	3

84

DRUMS

JAZZ GTR

MUTED GTR

MUTED GTR

FINGERDBAS

CHOIR AAHS

ORGAN 2

SYN STR 2

TAB

4	1	4	1	4	1	4	1	0	4	1	4	1	4	1	4	1
3		7		3		7			3		7		3		7	3

86

DRUMS

JAZZ GTR

MUTED GTR

MUTED GTR

FINGERDBAS

CHOIR AAHS

ORGAN 2

SYN STR 2

Tablature for Muted Guitar:

T																			
A	4	1	4	1	4	1	4	1	0	4	1	4	1	4	1	4	1		
B	3		7		3		7			3		7		3		7		3	

88

DRUMS

JAZZ GTR

MUTED GTR

MUTED GTR

FINGERDBAS

ORGAN 2

SYN STR 2

Tablature for Muted Guitar:

T																			
A	4	1	4	1	4	1	4	1	0	4	1	4	1	4	1	4	1		
B	3		7		3		7			3		7		3		7		3	

90

DRUMS

JAZZ GTR

MUTED GTR

MUTED GTR

FINGERDBAS

CHOIR AAHS

ORGAN 2

SYN STR 2

Tablature for Muted Guitar:
T A B
4 1 4 1 4 1 4 1 0 4 1 4 1 4 1 4 1
3 3 3 3 3 3 3 3 3 3 3 3 3 3 3 3
? ? ? ?

92

DRUMS

JAZZ GTR

MUTED GTR

MUTED GTR

FINGERDBAS

CHOIR AAHS

ORGAN 2

SYN STR 2

Tablature for Muted Guitar:
T A B
4 1 4 1 4 1 4 1 0 4 1 4 1 4 1 4 1
3 3 3 3 3 3 3 3 3 3 3 3 3 3 3 3
? ? ? ?

94

DRUMS

JAZZ GTR

MUTED GTR

MUTED GTR

FINGERDBAS

CHOIR AAHS

ORGAN 2

SYN STR 2

A.PIANO 2

96

DRUMS

JAZZ GTR

MUTED GTR

FINGERDBAS

ORGAN 2

SLOWSTRING

SYN STR 2

A.PIANO 2

98

DRUMS

JAZZ GTR

MUTED GTR
TAB

FINGERDBAS

ORGAN 2

SLOWSTRING

SYN STR 2

A.PIANO 2

100

DRUMS

JAZZ GTR

MUTED GTR
TAB

FINGERDBAS

ORGAN 2

SLOWSTRING

SYN STR 2

A.PIANO 2

102

DRUMS

JAZZ GTR

MUTED GTR

FINGERDBAS

ORGAN 2

SLOWSTRING

SYN STR 2

A.PIANO 2

104

DRUMS

JAZZ GTR

MUTED GTR

FINGERDBAS

ORGAN 2

SLOWSTRING

SYN STR 2

A.PIANO 2

106

DRUMS

JAZZ GTR

MUTED GTR

FINGERDBAS

ORGAN 2

SLOWSTRING

SYN STR 2

A.PIANO 2

108

DRUMS

JAZZ GTR

MUTED GTR

FINGERDBAS

ORGAN 2

SLOWSTRING

SYN STR 2

A.PIANO 2

110

DRUMS

JAZZ GTR

MUTED GTR

FINGERDBAS

ORGAN 2

SLOWSTRING

SYN STR 2

A.PIANO 2

TAB

4 1 4 1 4 1 4 1 0 4 1 4 1 4 1 4 1

3 7 5 3 5 5 7 3 7 5 3 5 5 7 3

112

DRUMS

JAZZ GTR

MUTED GTR

FINGERDBAS

ORGAN 2

SLOWSTRING

SYN STR 2

A.PIANO 2

TAB

4 1 4 1 4 1 4 1 0 4 1 4 1 4 1 4 1

3 7 5 3 5 5 7 3 7 5 3 5 5 7 3

114

DRUMS

JAZZ GTR

MUTED GTR

FINGERDBAS

ORGAN 2

SLOWSTRING

SYN STR 2

A.PIANO 2

116

DRUMS

JAZZ GTR

MUTED GTR

FINGERDBAS

ORGAN 2

SLOWSTRING

SYN STR 2

A.PIANO 2

118

ALTO SAX

DRUMS

JAZZ GTR

MUTED GTR

FINGERDBAS

ORGAN 2

SLOWSTRING

SYN STR 2

A.PIANO 2

120

ALTO SAX

DRUMS

JAZZ GTR

MUTED GTR

FINGERDBAS

ORGAN 2

SLOWSTRING

SYN STR 2

A.PIANO 2

122

ALTO SAX

DRUMS

MUTED GTR

FINGERDBAS

ORGAN 2

SLOWSTRING

SYN STR 2

A.PIANO 2

124

ALTO SAX

DRUMS

MUTED GTR

FINGERDBAS

ORGAN 2

SLOWSTRING

SYN STR 2

A.PIANO 2

126

ALTO SAX

DRUMS

MUTED GTR

FINGERDBAS

ORGAN 2

SLOWSTRING

SYN STR 2

A.PIANO 2

128

ALTO SAX

DRUMS

MUTED GTR

FINGERDBAS

ORGAN 2

SLOWSTRING

SYN STR 2

A.PIANO 2

130

ALTO SAX

DRUMS

MUTED GTR

FINGERDBAS

ORGAN 2

SLOWSTRING

SYN STR 2

A.PIANO 2

132

ALTO SAX

DRUMS

MUTED GTR

FINGERDBAS

ORGAN 2

SLOWSTRING

SYN STR 2

A.PIANO 2

TAB

4 1 4 1 4 1 4 1 0 4 1 4 1 4 1 4 1

3 7 5 3 5 5 7 3 3 7 5 3 5 5 7 3

134

ALTO SAX

DRUMS

MUTED GTR

FINGERDBAS

ORGAN 2

SLOWSTRING

SYN STR 2

A.PIANO 2

TAB

4 1 4 1 5 4 3 5 1 5 4 7 1 0

3 7 5 3 5 5 7 3 3 7 5 3 5 5 7 3

135

MUSICAL SCORE WITH INSTRUMENTS: ALTO SAX, DRUMS, MUTED GTR, FINGERDBAS, ORGAN 2, SLOWSTRING, SYN STR 2, A.PIANO 2

ALTO SAX

Tears `n Joy - I Will Always Love You

♩ = 120,000000

74

77

79

39

120

122

124

126

128

130

132

V.S.

134

4

DRUMS

Tears `n Joy - I Will Always Love You

♩ = 120,000000

2

7

11

14

16

18

20

22

24

26

V.S.

DRUMS

DRUMS

48

50

52

54

56

58

60

62

64

66

V.S.

DRUMS

68

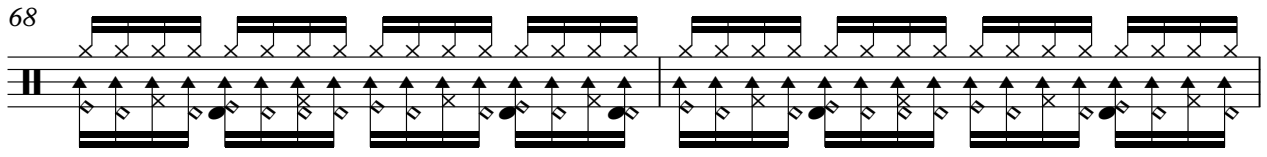

70

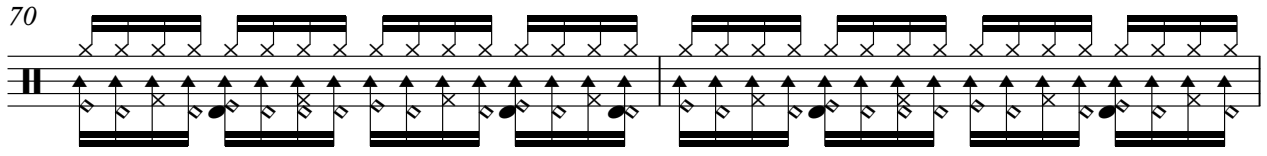

72

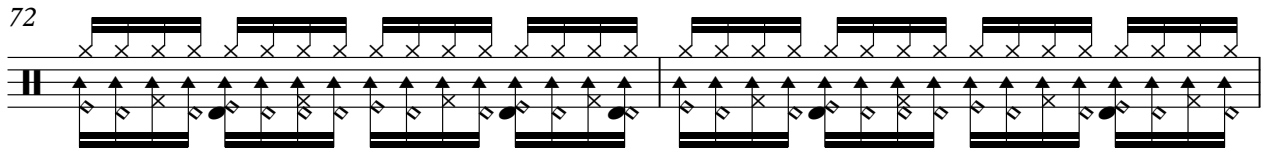

74

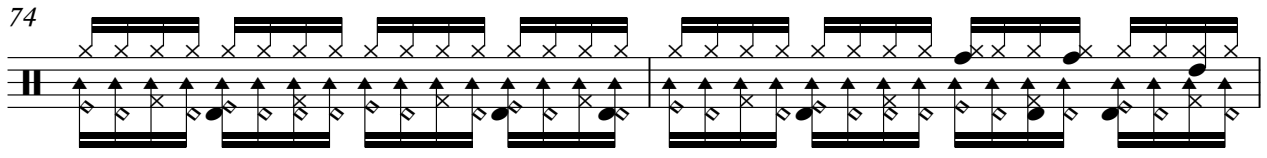

76

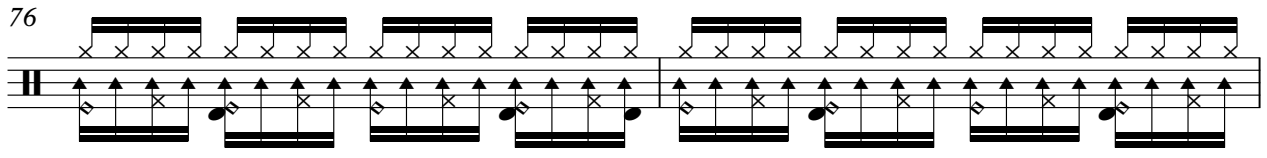

78

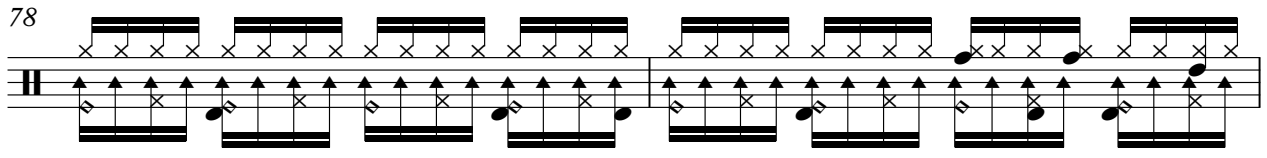

80

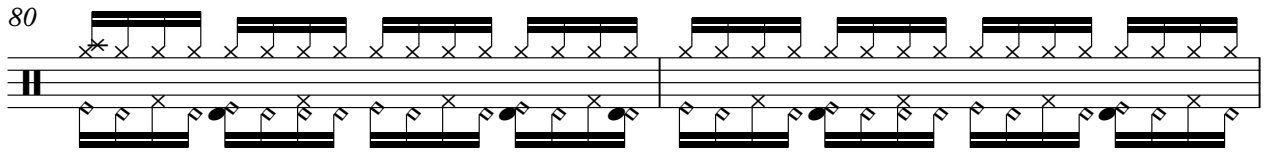

82

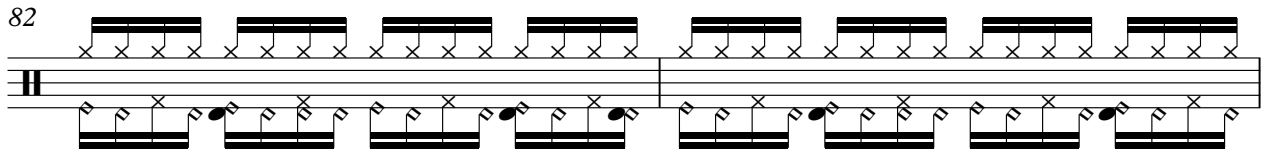

84

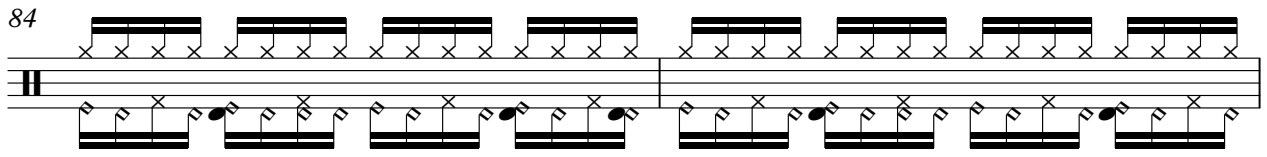

86

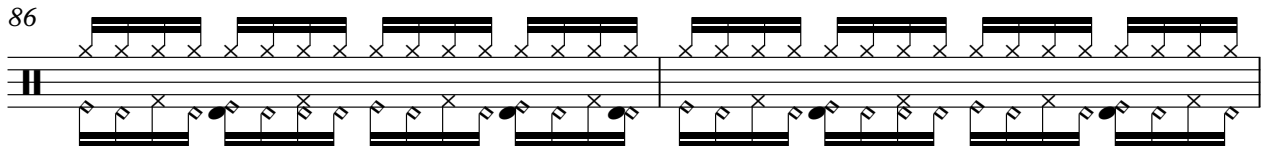

DRUMS

V.S.

DRUMS

108

110

112

114

116

118

120

122

124

126

DRUMS

128

130

132

134

♩ = 120,000000

17

23

29

35

41

47

54

60

66

71

4

79

86

92

98

104

110

116

120

18

MUTED GTR

Tears `n Joy - I Will Always Love You

♩ = 120,000000

2

6

8

11

13

15

17

19

21

23

V.S.

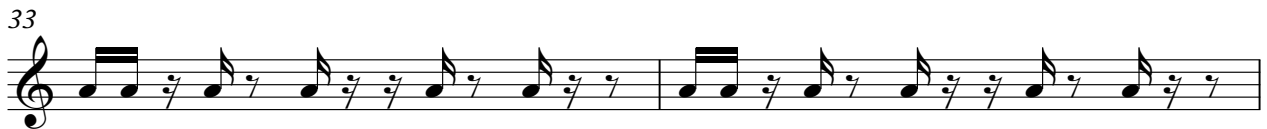

45

47

49

51

53

55

57

59

61

63

MUTED GTR

65

67

69

71

73

75

81

83

85

87

89

91

93

95

44

Tears `n Joy - I Will Always Love You

MUTED GTR

♩ = 120,000000

2 **8**

E																			
B																			
G																			
D																			
A																			
E																			

13

T																			
A																			
B																			

15

T																			
A																			
B																			

17

T																			
A																			
B																			

19

T																			
A																			
B																			

21

T																			
A																			
B																			

23

T																			
A																			
B																			

25

T																			
A																			
B																			

27

T																			
A																			
B																			

29

T																			
A																			
B																			

31

T																			
A																			
B																			

33

V.S.

MUTED GTR

TAB

4 1 4 1 4 1 4 1 | 4 1 4 1 4 1 4 1 0

3 3 7 ? 3 7 ? 3 7 ? 3 7 ?

33

TAB

4 1 4 1 4 1 4 1 | 4 1 4 1 4 1 4 1 0

3 3 7 ? 3 7 ? 3 7 ? 3 7 ?

35

TAB

4 1 4 1 4 1 4 1 | 4 1 4 1 5 4 5 5 4 1 0

3 3 7 ? 3 0 7 ? 3 3 7 ? 5 3 5 5 7 ?

37

TAB

4 1 4 1 4 1 4 1 | 4 1 4 1 4 1 4 1 0

3 3 7 ? 5 3 5 5 7 ? 3 3 7 ? 5 3 5 5 7 ?

39

TAB

4 1 4 1 4 1 4 1 | 4 1 4 1 4 1 4 1 0

3 3 7 ? 5 3 5 5 7 ? 3 3 7 ? 5 3 5 5 7 ?

41

TAB

4 1 4 1 4 1 4 1 | 4 1 4 1 4 1 4 1 0

3 3 7 ? 5 3 5 5 7 ? 3 3 7 ? 5 3 5 5 7 ?

43

TAB

4 1 4 1 4 1 4 1 | 4 1 4 1 4 1 4 1 0

3 3 7 ? 5 3 5 5 7 ? 3 3 7 ? 5 3 5 5 7 ?

45

TAB

4 1 4 1 4 1 4 1 | 4 1 4 1 4 1 4 1 0

3 3 7 ? 5 3 5 5 7 ? 3 3 7 ? 5 3 5 5 7 ?

47

TAB

4 1 4 1 4 1 4 1 | 4 1 4 1 4 1 4 1 0

3 3 7 ? 5 3 5 5 7 ? 3 3 7 ? 3 7 ?

49

TAB

4 1 4 1 4 1 4 1 | 4 1 4 1 4 1 4 1 0

3 3 7 ? 3 7 ? 3 7 ? 3 7 ?

51

TAB

```

4 1 4 1 4 1 4 1 | 4 1 4 1 4 1 4 1 0
3 3 ? 3 ? 3 3 ? 3 ?

```

53

TAB

```

4 1 4 1 4 1 4 1 | 4 1 4 1 4 1 4 1 0
3 3 ? 3 ? 3 3 ? 3 ?

```

55

TAB

```

4 1 4 1 4 1 4 1 | 4 1 4 1 4 1 4 1 0
3 3 ? 3 ? 3 3 ? 3 ?

```

57

TAB

```

4 1 4 1 4 1 4 1 | 4 1 4 1 4 1 4 1 0
3 3 ? 3 ? 3 3 ? 3 ?

```

59

TAB

```

4 1 4 1 4 1 4 1 | 4 1 4 1 4 1 4 1 0
3 3 ? 3 ? 3 3 ? 3 ?

```

61

TAB

```

4 1 4 1 4 1 4 1 | 4 1 4 1 4 1 4 1 0
3 3 ? 3 ? 3 3 ? 3 ?

```

63

TAB

```

4 1 4 1 4 0 4 1 | 4 1 4 1 4 1 4 1 0
3 3 ? 3 ? 3 3 ? 5 3 5 5 7 ?

```

65

TAB

```

4 1 4 1 4 1 4 1 | 4 1 4 1 4 1 4 1 0
3 3 ? 5 3 5 5 7 ? 3 3 7 ? 5 3 5 5 7 ?

```

67

TAB

```

4 1 4 1 4 1 4 1 | 4 1 4 1 4 1 4 1 0
3 3 ? 5 3 5 5 7 ? 3 3 7 ? 5 3 5 5 7 ?

```

69

TAB

```

4 1 4 1 4 1 4 1 | 4 1 4 1 4 1 4 1 0
3 3 ? 5 3 5 5 7 ? 3 3 7 ? 5 3 5 5 7 ?

```

V.S.

MUTED GTR

TAB

4	1	4	1	4	1	4	1	4	1	4	1	4	1	0								
3		7		5	3	5		5	7	3		3		7		5	3	5	5	7		0

73

TAB

4	1	4	1	4	1	4	1	4	1	4	1	4	1	0								
3		7		5	3	5		5	7	3		3		7		5	3	5	5	7		0

75

TAB

4	1	4	1	4	1	4	1	4	1	4	1	4	1	0								
3		7		5	3	5	0	5	7	3		3		7		5	3	5	5	7		0

77

TAB

4	1	4	1	4	1	4	1	4	1	4	1	4	1	0								
3		7		5	3	5		5	7	3		3		7		5	3	5	5	7		0

79

TAB

4	1	4	1	4	1	4	1	4	1	4	1	4	1	0								
3		7		5	3	5	0	5	7	3		3		7		5	3	5	5	7		0

81

TAB

4	1	4	1	4	1	4	1	4	1	4	1	4	1	0								
3		7		5	3	5		5	7	3		3		7		5	3	5	5	7		0

83

TAB

4	1	4	1	4	1	4	1	4	1	4	1	4	1	0								
3		7		5	3	5		5	7	3		3		7		5	3	5	5	7		0

85

TAB

4	1	4	1	4	1	4	1	4	1	4	1	4	1	0								
3		7		5	3	5		5	7	3		3		7		5	3	5	5	7		0

87

TAB

4	1	4	1	4	1	4	1	4	1	4	1	4	1	0								
3		7		5	3	5		5	7	3		3		7		5	3	5	5	7		0

89

TAB

4	1	4	1	4	1	4	1	4	1	4	1	4	1	0								
3		7		5	3	5		5	7	3		3		7		5	3	5	5	7		0

91

91

TAB

```

4 1 4 1 4 1 4 1 | 4 1 4 1 4 1 4 1 0
3 3 7 3 7 3 7 3 3 7 3 7
? ? ? ?

```

93

TAB

```

4 1 4 1 4 1 4 1 | 4 1 4 1 4 1 4 1 0
3 3 7 3 7 3 7 3 3 7 3 7
? ? ? ?

```

95

TAB

```

4 1 4 1 4 1 4 1 | 4 1 4 1 5 4 5 5 4 1 0
3 3 7 3 7 3 7 3 3 7 3 5 5 7
? ? ? ? ?

```

97

TAB

```

4 1 4 1 4 1 4 1 | 4 1 4 1 4 1 4 1 0
3 3 7 5 3 5 5 7 3 3 7 5 3 5 5 7
? ? ? ? ?

```

99

TAB

```

4 1 4 1 4 1 4 1 | 4 1 4 1 4 1 4 1 0
3 3 7 5 3 5 5 7 3 3 7 5 3 5 5 7
? ? ? ? ?

```

101

TAB

```

4 1 4 1 4 1 4 1 | 4 1 4 1 4 1 4 1 0
3 3 7 5 3 5 5 7 3 3 7 5 3 5 5 7
? ? ? ? ?

```

103

TAB

```

4 1 4 1 4 1 4 1 | 4 1 4 1 4 1 4 1 0
3 3 7 5 3 5 5 7 3 3 7 5 3 5 5 7
? ? ? ? ?

```

105

TAB

```

4 1 4 1 4 1 4 1 | 4 1 4 1 4 1 4 1 0
3 3 7 5 3 5 5 7 3 3 7 5 3 5 5 7
? ? ? ? ?

```

107

TAB

```

4 1 4 1 4 1 4 1 | 4 1 4 1 4 1 4 1 0
3 3 7 5 3 5 5 7 3 3 7 5 3 5 5 7
? ? ? ? ?

```

109

TAB

```

4 1 4 1 4 1 4 1 | 4 1 4 1 4 1 4 1 0
3 3 7 5 3 5 5 7 3 3 7 5 3 5 5 7
? ? ? ? ?

```

V.S.

TAB

4	1	4	1	4	1	4	1	4	1	4	1	4	1	0											
3		7		5	3	5		5	7	3		3		7		5	3	5		5	7		3		0

113

TAB

4	1	4	1	4	1	4	1	4	1	4	1	4	1	0											
3		7		5	3	5		5	7	3		3		7		5	3	5		5	7		3		0

115

TAB

4	1	4	1	4	1	4	1	4	1	4	1	4	1	0											
3		7		5	3	5		5	7	3		3		7		5	3	5		5	7		3		0

117

TAB

4	1	4	1	4	1	4	1	4	1	4	1	4	1	0											
3		7		5	3	5		5	7	3		3		7		5	3	5		5	7		3		0

119

TAB

4	1	4	1	4	1	4	1	4	1	4	1	4	1	0											
3		7		5	3	5		5	7	3		3		7		5	3	5		5	7		3		0

121

TAB

4	1	4	1	4	1	4	1	4	1	4	1	4	1	0											
3		7		5	3	5		5	7	3		3		7		5	3	5		5	7		3		0

123

TAB

4	1	4	1	4	1	4	1	4	1	4	1	4	1	0											
3		7		5	3	5		5	7	3		3		7		5	3	5		5	7		3		0

125

TAB

4	1	4	1	4	1	4	1	4	1	4	1	4	1	0											
3		7		5	3	5		5	7	3		3		7		5	3	5		5	7		3		0

127

TAB

4	1	4	1	4	1	4	1	4	1	4	1	4	1	0											
3		7		5	3	5		5	7	3		3		7		5	3	5		5	7		3		0

129

TAB

4	1	4	1	4	1	4	1	4	1	4	1	4	1	0											
3		7		5	3	5		5	7	3		3		7		5	3	5		5	7		3		0

T
A
B

4 1 4 1 4 1 4 1 | 4 1 4 1 4 1 4 0

3 7 5 3 5 7 3 | 3 7 5 3 5 7 0

? ? ? ?

T
A
B

4 1 4 1 4 1 4 1 | 4 1 4 1 4 1 4 0

3 7 5 3 5 7 3 | 3 7 5 3 5 7 0

? ? ? ?

T
A
B

4 1 4 1 4 1 4 1 |

3 7 5 3 5 7 3 |

? ? ? ?

♩ = 120,000000

10

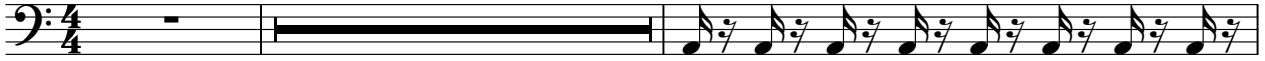

13

15

17

19

21

23

25

27

29

31

33

35

37

39

41

43

45

47

49

51

53

55

57

59

61

63

65

67

69

V.S.

71

73

75

77

79

81

83

85

87

89

91

93

95

97

99

101

103

105

107

109

V.S.

111

113

115

117

119

121

123

125

127

129

131

133

135

CHOIR AAHS

Tears `n Joy - I Will Always Love You

♩ = 120,000000

2

11

2

20

60

2

86

3

93

44

ORGAN 2

Tears `n Joy - I Will Always Love You

♩ = 120,000000

18

22

25

28

31

34

37

40

43

V.S.

73 4

80

83

86

89

92

95

98

101

V.S.

104

107

110

113

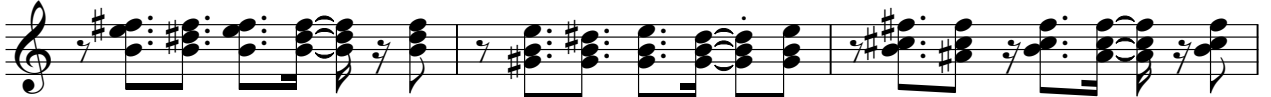

116

119

122

125

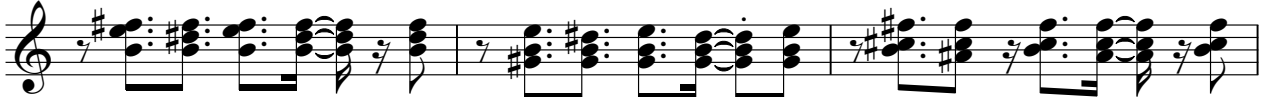

128

131

134

4

SLOWSTRING

Tears `n Joy - I Will Always Love You

♩ = 120,000000

34

40

47 16

69

76 3 15

98

104

111

118

124

V.S.

2

SLOWSTRING

131

135

Tears 'n Joy - I Will Always Love You

SYN STR 2

♩ = 120,000000

2

10

18

25

33

42

49

56

64

72

3

80

87

95

103

111

119

127

132

Tears 'n Joy - I Will Always Love You

A.PIANO 2

♩ = 120,000000

34

41

48

63

71

95

102

110

118

126

6

19

V.S.

132
