

TearsForFears - rule

♩ = 110,000107

HiHat  
Clean Gt  
Clean Gt - Echo  
Bridge - choir  
solo  
solo - echo

5  
Snare  
HiHat  
Bass Drum  
Clean Gt  
Clean Gt - Echo  
Bass  
Bridge - choir  
Brass  
Polysynth

9  
Snare  
HiHat  
Bass Drum  
Bass  
Brass  
Polysynth

13

Snare  
HiHat  
Bass Drum  
Bass  
Brass  
Melody  
Polysynth

17

Snare  
HiHat  
Bass Drum  
Bass  
Brass  
Melody  
Polysynth

21

Snare  
HiHat  
Bass Drum  
Bass  
Brass  
Melody  
Polysynth

25

Snare

HiHat

Bass Drum

Bass

Intro-2nd Verse - ECHO

Intro-2nd Verse

Brass

Melody

Polysynth

29

Snare

HiHat

Bass Drum

Bass

Intro-2nd Verse - ECHO

Intro-2nd Verse

Brass

Polysynth

41

Snare

HiHat

Bass Drum

Bass

2nd verse

2nd verse echo 1

2nd verse echo 2

Brass

Melody

Polysynth

45

Snare

HiHat

Bass Drum

Bass

Brass

Melody

Polysynth

Measures 45-48: Continuation of the rhythmic patterns. Brass part becomes more active with sustained notes. Melody and Polysynth continue with their respective parts.

49

Snare

HiHat

Bass Drum

Overdrive Gt

Bass

Brass

Melody

Polysynth

Measures 49-52: Introduction of an Overdrive Gt part with sustained chords. Bass line continues with triplet patterns. Melody and Polysynth parts are also present.

53

Snare  
HiHat  
Bass Drum  
Overdrive Gt  
Bass  
Brass  
Melody  
Polysynth

57

Snare  
HiHat  
Bass Drum  
Clean Gt - Echo  
Bass  
Brass  
Melody  
Polysynth

73

Snare

HiHat

Bass Drum

Clean Gt

Clean Gt - Echo

Bass

Brass

solo

solo - echo

Polysynth

FX 1

77

Snare

HiHat

Bass Drum

Bass

Brass

solo

solo - echo

Polysynth

81

Snare

HiHat

Bass Drum

Bass

2nd verse

2nd verse echo 1

2nd verse echo 2

Brass

Melody

solo

solo - echo

Polysynth

84

Snare

HiHat

Bass Drum

Bass

2nd verse

2nd verse echo 1

2nd verse echo 2

Brass

Melody

solo - echo

Polysynth

87

Snare

HiHat

Bass Drum

Bass

2nd verse

2nd verse echo 1

2nd verse echo 2

Brass

Melody

Polysynth

90

Snare

HiHat

Bass Drum

Bass

2nd verse

2nd verse echo 1

2nd verse echo 2

Brass

Melody

Polysynth

93

Snare  
HiHat  
Bass Drum  
Bass  
2nd verse  
2nd verse echo 1  
2nd verse echo 2  
Brass  
Melody  
Polysynth

95

Snare  
HiHat  
Bass Drum  
Bass  
2nd verse  
2nd verse echo 1  
2nd verse echo 2  
Brass  
Melody  
Polysynth

Snare

TearsForFears - rule

♩ = 110,000107

4

8

12

16

20

24

28

32

36

40

V.S.

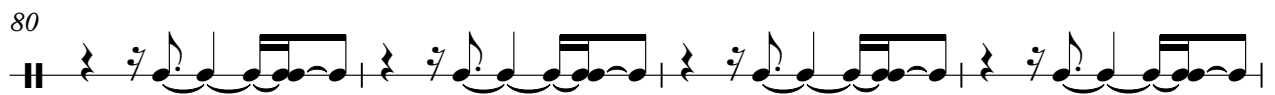
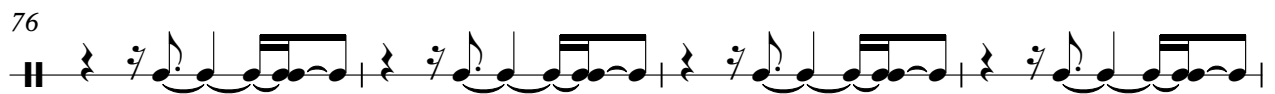
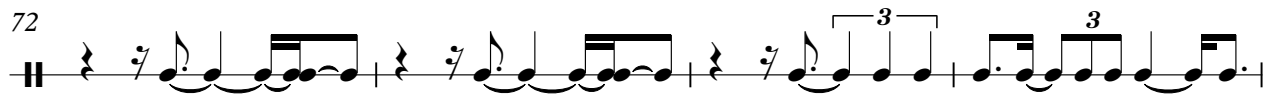
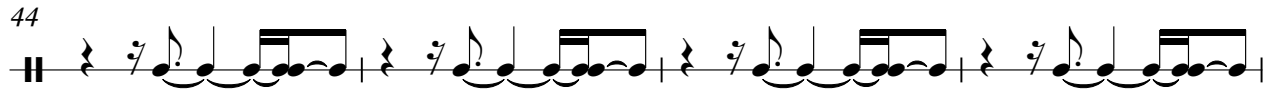

84

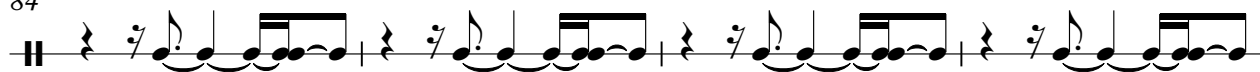

88

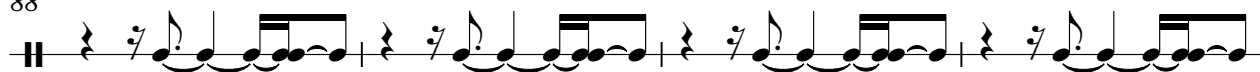

92

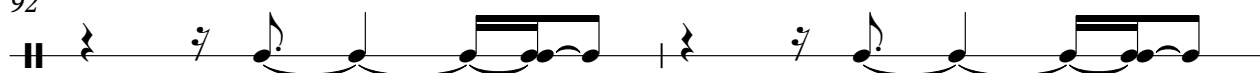

94

HiHat

TearsForFears - rule

♩ = 110,000107

4

7

10

13

16

19

22

25

28

V.S.

HiHat

61

64

67

70

73

76

79

82

85

88

V.S.

4

HiHat

91

94

# TearsForFears - rule

## Bass Drum

♩ = 110,000107

4

4/4

9

13

17

21

25

29

33

37

41

V.S.

45

49

53

57

61

65

69

73

77

81

Bass Drum

85

89

93

Overdrive Gt

TearsForFears - rule

♩ = 110,000107

48

52

55

42

Clean Gt

TearsForFears - rule

♩ = 110,000107

Clean Gt - Echo

TearsForFears - rule

♩ = 110,000107

# TearsForFears - rule

Bass

♩ = 110,000107

4

8

12

16

20

24

27

31

35

39

V.S.

43

47

50

54

58

61

67

73

78

82

Bass

86

3 3 3 3 3 3 3 3 3

89

3 3 3 3 3 3 3 3 3

93

3 3 3 3 3

95

3 3

Bridge - choir

TearsForFears - rule

♩ = 110,000107

55

61

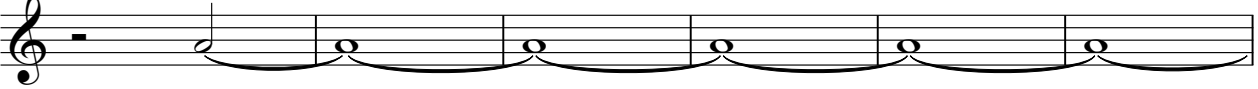

67

28

# TearsForFears - rule

2nd verse

♩ = 110,000107

**34**

37

40

**39**

85

88

91

94

96

# TearsForFears - rule

## 2nd verse echo 1

♩ = 110,000107

**34**

37

40

**39**

84

87

90

93

95

TearsForFears - rule

2nd verse echo 2

♩ = 110,000107

34

37

40

43

39

84

87

90

93

96

Intro-2nd Verse - ECHO

TearsForFears - rule

♩ = 110,000107

27

30

33

35

62

62

Intro-2nd Verse

TearsForFears - rule

♩ = 110,000107

27

27

3

31

6

3

34

6

62

62

TearsForFears - rule

Brass

♩ = 110,000107

4

9

14

24

27

32

44

48

51

55

V.S.

59

62

**13**

79

84

88

91

94

**2**

# TearsForFears - rule

## Melody

♩ = 110,000107

**13**

17

21

24

27

**7**

37

41

44

47

50

V.S.

solo

# TearsForFears - rule

♩ = 110,000107

**74**

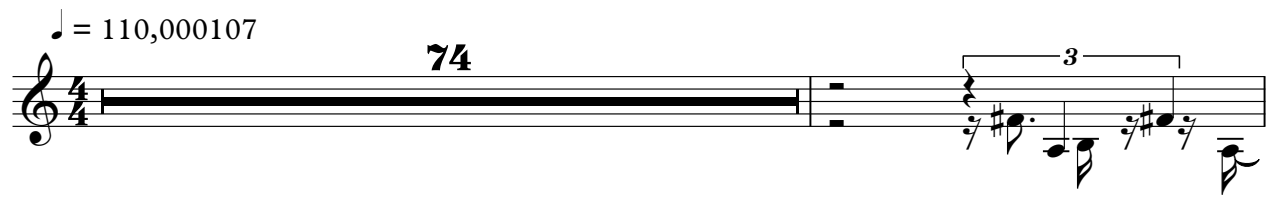

**76**

**78**

**81**

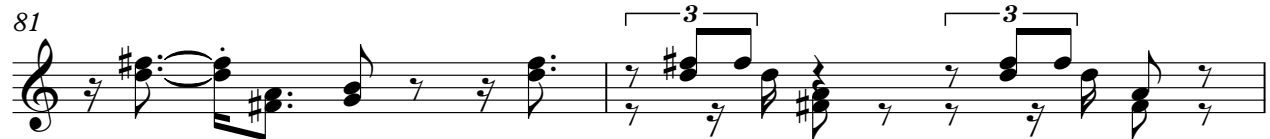

**83**

**14**

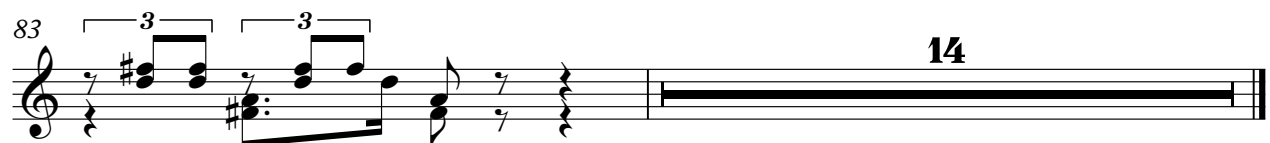

solo - echo

# TearsForFears - rule

♩ = 110,000107

**74**

74 75 76

**77**

77 78 79 80

**80**

80 81 82 83

**83**

**13**

83 84 85 86

TearsForFears - rule

Polysynth

♩ = 110,000107

4

9

14

19

23

26

30

35

40

45

V.S.

Polysynth

FX 1 (Rain)

TearsForFears - rule

♩ = 110,000107

**68**

72

75

**22**
