

Technotronic - Pump Up The Jam 1

♩ = 124,000252

DRUMS

WOODBLOCK

SAW WAVE

FINGERDBAS

FINGERDBAS

SYN BASS 2

SYN BASS 2

POLYSYNTH

POLYSYNTH

MELODY

♩ = 124,000252

6

DRUMS

FINGERDBAS

FINGERDBAS

SYN BASS 2

SYN BASS 2

POLYSYNTH

9

DRUMS

FINGERDBAS

FINGERDBAS

SYN BASS 2

SYN BASS 2

POLYSYNTH

12

DRUMS

WOODBLOCK

FINGERDBAS

FINGERDBAS

SYN BASS 2

SYN BASS 2

POLYSYNTH

14

DRUMS

WOODBLOCK

FINGERDBAS

FINGERDBAS

SYN BASS 2

SYN BASS 2

POLYSYNTH

16

DRUMS

WOODBLOCK

FINGERDBAS

FINGERDBAS

SYN BASS 2

SYN BASS 2

POLYSYNTH

18

DRUMS

WOODBLOCK

FINGERDBAS

FINGERDBAS

SYN BASS 2

SYN BASS 2

POLYSYNTH

20

DRUMS

FINGERDBAS

SYN BASS 2

POLYSYNTH

MELODY

22

DRUMS

FINGERDBAS

SYN BASS 2

MELODY

24

DRUMS

FINGERDBAS

SYN BASS 2

MELODY

26

DRUMS

FINGERDBAS

SYN BASS 2

POLYSYNTH

MELODY

28

DRUMS

FINGERDBAS

SYN BASS 2

POLYSYNTH

POLYSYNTH

MELODY

30

DRUMS

FINGERDBAS

SYN BASS 2

POLYSYNTH

MELODY

32

DRUMS

FINGERDBAS

SYN BASS 2

POLYSYNTH

MELODY

34

DRUMS

WOODBLOCK

FINGERDBAS

SYN BASS 2

POLYSYNTH

POLYSYNTH

36

DRUMS

WOODBLOCK

FINGERDBAS

SYN BASS 2

POLYSYNTH

38

DRUMS

WOODBLOCK

FINGERDBAS

SYN BASS 2

40

DRUMS

WOODBLOCK

FINGERDBAS

SYN BASS 2

POLYSYNTH

42

DRUMS

WOODBLOCK

FINGERDBAS

SYN BASS 2

POLYSYNTH

44

DRUMS

FINGERDBAS

SYN BASS 2

POLYSYNTH

MELODY

46

DRUMS

FINGERDBAS

SYN BASS 2

POLYSYNTH

MELODY

48

DRUMS

FINGERDBAS

SYN BASS 2

POLYSYNTH

MELODY

50

DRUMS

FINGERDBAS

SYN BASS 2

POLYSYNTH

MELODY

52

DRUMS

FINGERDBAS

SYN BASS 2

POLYSYNTH

MELODY

54

DRUMS

FINGERDBAS

SYN BASS 2

POLYSYNTH

MELODY

56

DRUMS

FINGERDBAS

SYN BASS 2

POLYSYNTH

MELODY

58

DRUMS

WOODBLOCK

FINGERDBAS

SYN BASS 2

POLYSYNTH

MELODY

60

DRUMS

WOODBLOCK

FINGERDBAS

SYN BASS 2

62

DRUMS

WOODBLOCK

FINGERDBAS

SYN BASS 2

POLYSYNTH

64

DRUMS

WOODBLOCK

FINGERDBAS

SYN BASS 2

POLYSYNTH

66

DRUMS

WOODBLOCK

SAW WAVE

FINGERDBAS

SYN BASS 2

POLYSYNTH

68

DRUMS

SAW WAVE

FINGERDBAS

SYN BASS 2

POLYSYNTH

70

DRUMS

SAW WAVE

FINGERDBAS

SYN BASS 2

POLYSYNTH

72

DRUMS

SAW WAVE

FINGERDBAS

SYN BASS 2

POLYSYNTH

74

DRUMS

SAW WAVE

FINGERDBAS

SYN BASS 2

76

DRUMS

WOODBLOCK

FINGERDBAS

SYN BASS 2

78

DRUMS

WOODBLOCK

FINGERDBAS

SYN BASS 2

80

DRUMS

WOODBLOCK

FINGERDBAS

SYN BASS 2

82

DRUMS

WOODBLOCK

FINGERDBAS

SYN BASS 2

POLYSYNTH

84

DRUMS

FINGERDBAS

SYN BASS 2

POLYSYNTH

POLYSYNTH

86

DRUMS

FINGERDBAS

SYN BASS 2

POLYSYNTH

88

DRUMS

FINGERDBAS

SYN BASS 2

POLYSYNTH

90

DRUMS

FINGERDBAS

SYN BASS 2

POLYSYNTH

POLYSYNTH

92

DRUMS

WOODBLOCK

FINGERDBAS

SYN BASS 2

POLYSYNTH

94

DRUMS

WOODBLOCK

FINGERDBAS

SYN BASS 2

96

DRUMS

WOODBLOCK

FINGERDBAS

SYN BASS 2

98

DRUMS

WOODBLOCK

FINGERDBAS

SYN BASS 2

POLYSYNTH

100

DRUMS

FINGERDBAS

SYN BASS 2

POLYSYNTH

MELODY

102

DRUMS

FINGERDBAS

SYN BASS 2

POLYSYNTH

MELODY

104

DRUMS

FINGERDBAS

SYN BASS 2

POLYSYNTH

MELODY

106

DRUMS

FINGERDBAS

SYN BASS 2

POLYSYNTH

MELODY

108

FINGERDBAS

SYN BASS 2

MELODY

110

FINGERDBAS

SYN BASS 2

POLYSYNTH

112

DRUMS

FINGERDBAS

SYN BASS 2

POLYSYNTH

114

DRUMS

FINGERDBAS

SYN BASS 2

POLYSYNTH

116

DRUMS

SAW WAVE

FINGERDBAS

SYN BASS 2

POLYSYNTH

118

DRUMS

SAW WAVE

FINGERDBAS

SYN BASS 2

POLYSYNTH

120

DRUMS

SAW WAVE

FINGERDBAS

SYN BASS 2

POLYSYNTH

122

DRUMS

SAW WAVE

FINGERDBAS

SYN BASS 2

124

DRUMS

WOODBLOCK

FINGERDBAS

SYN BASS 2

126

DRUMS

WOODBLOCK

FINGERDBAS

SYN BASS 2

POLYSYNTH

128

DRUMS

WOODBLOCK

FINGERDBAS

SYN BASS 2

POLYSYNTH

130

DRUMS

WOODBLOCK

FINGERDBAS

SYN BASS 2

POLYSYNTH

132

DRUMS

WOODBLOCK

FINGERDBAS

SYN BASS 2

POLYSYNTH

134

DRUMS

WOODBLOCK

FINGERDBAS

SYN BASS 2

POLYSYNTH

136

DRUMS

WOODBLOCK

FINGERDBAS

SYN BASS 2

POLYSYNTH

138

DRUMS

WOODBLOCK

FINGERBAS

SYN BASS 2

POLYSYNTH

140

DRUMS

WOODBLOCK

FINGERBAS

SYN BASS 2

POLYSYNTH

142

DRUMS

FINGERBAS

SYN BASS 2

MELODY

144

DRUMS

FINGERDBAS

SYN BASS 2

POLYSYNTH

MELODY

146

DRUMS

FINGERDBAS

SYN BASS 2

POLYSYNTH

MELODY

148

DRUMS

FINGERDBAS

SYN BASS 2

POLYSYNTH

POLYSYNTH

MELODY

150

DRUMS

WOODBLOCK

FINGERDBAS

SYN BASS 2

POLYSYNTH

MELODY

152

DRUMS

FINGERDBAS

SYN BASS 2

MELODY

154

DRUMS

FINGERDBAS

SYN BASS 2

POLYSYNTH

MELODY

156

DRUMS

FINGERDBAS

SYN BASS 2

POLYSYNTH

MELODY

158

DRUMS

FINGERDBAS

SYN BASS 2

POLYSYNTH

MELODY

160

DRUMS

FINGERDBAS

SYN BASS 2

POLYSYNTH

MELODY

162

DRUMS

FINGERDBAS

SYN BASS 2

POLYSYNTH

MELODY

163

DRUMS

FINGERDBAS

SYN BASS 2

POLYSYNTH

MELODY

Technotronic - Pump Up The Jam 1

DRUMS

♩ = 124,000252

2

6

8

10

12

14

16

18

21

23

V.S.

DRUMS

25

27

29

31

33

35

37

39

41

43

DRUMS

45

47

49

51

53

55

57

59

61

63

V.S.

DRUMS

65

67

69

71

73

75

77

79

81

83

DRUMS

86

89

91

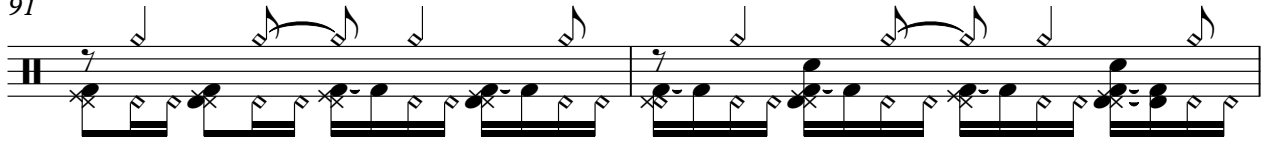

93

95

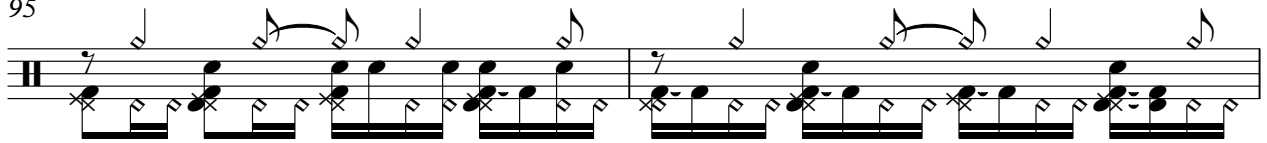

97

99

101

103

105

V.S.

107

4

112

114

116

118

120

122

124

126

128

DRUMS

130

132

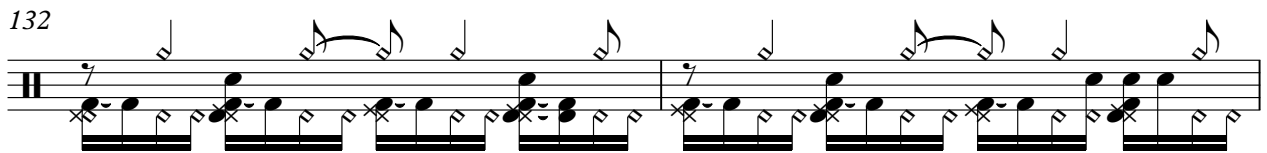

134

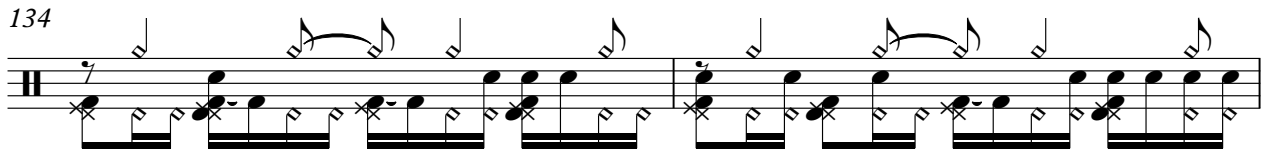

136

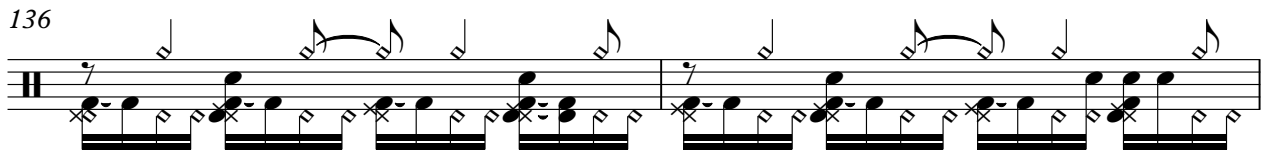

138

140

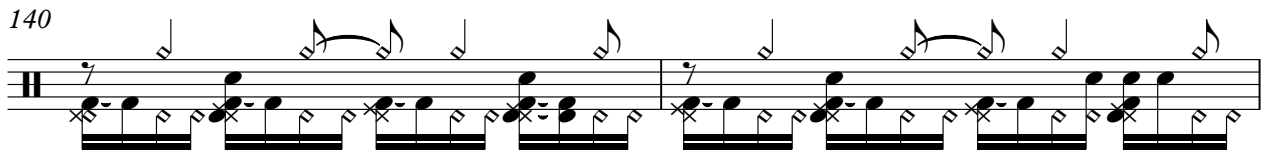

142

144

146

148

V.S.

150

152

154

156

158

160

162

163

WOODBLOCK

Technotronic - Pump Up The Jam 1

♩ = 124,000252

10

14

16

18

15

35

38

40

42

15

59

62

65

68

78

81

84

94

96

98

WOODBLOCK

100 **24**

126

129

131

133

135

137

139

141 **9** **14**

SAW WAVE

Technotronic - Pump Up The Jam 1

♩ = 124,000252

65

69

72

74 **40**

116

118

121

123 **42**

♩ = 124,000252

2

8

14

20

23

26

29

32

35

38

V.S.

41

44

47

50

53

56

59

62

65

68

71

74

77

80

83

86

89

92

95

98

V.S.

101

104

107

110

113

116

119

122

125

128

131

134

137

140

143

146

149

152

155

158

V.S.

6

FINGERDBAS

161

163

♩ = 124,000252

SYN BASS 2

Technotronic - Pump Up The Jam 1

♩ = 124,000252

8

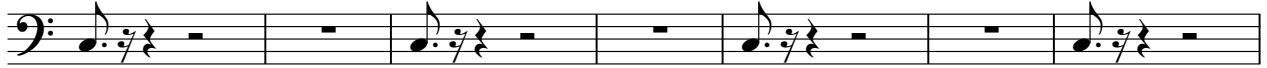

15

21

25

29

32

36

39

42

45

48

51

54

57

60

63

66

69

72

75

78

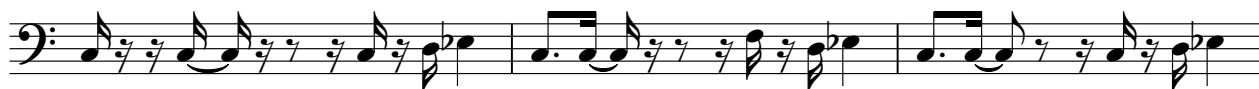

81

84

87

90

93

V.S.

126

129

132

135

138

141

144

147

150

153

V.S.

156

159

162

♩ = 124,000252

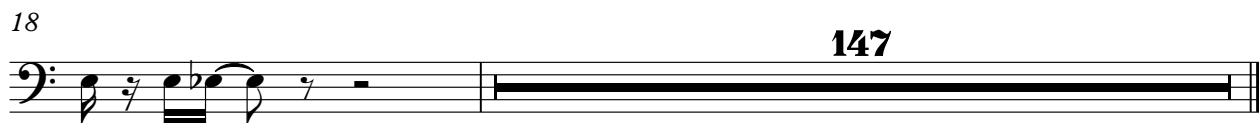
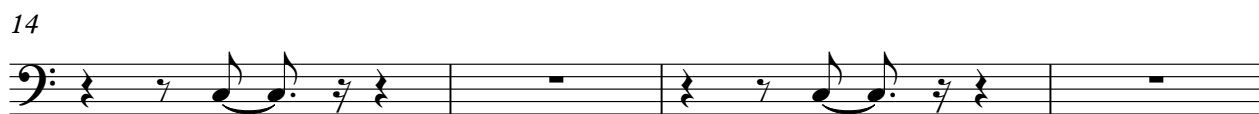

♩ = 124,000252

5 2

11 2

16 2

21 6 6

35 6

44

48

55

60 3

65 2 2

71 10

84 6

93 6

102

106 3 2

115 2

120 6

129 2 2

135 2

140 6

149

5

159

161

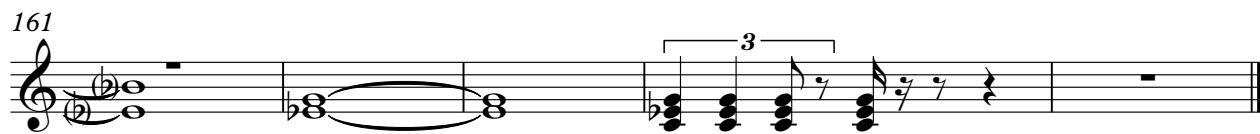

♩ = 124,000252

26

30

35

4

43

85

90

52

3

148

151

14

MELODY

Technotronic - Pump Up The Jam 1

♩ = 124,000252

18

22

26

30

11

45

49

53

57

40

