

Technotronic - Pump Up The Jam 2

♩ = 130,002380

BRASS SYN

HH

HH OPEN

ANALOG SY

BASS

ELEC PIAN

♩ = 130,002380

4

BD

HH

CABASA

ANALOG SY

BASS

ELEC PIAN

7

BD HH CABASA ANALOG SY BASS ELEC PIAN

10

BD HH CABASA BASS

13

BD HH CABASA ANALOG SY BASS ELEC PIAN

16

BD
HH
CABASA
CLAPS
ANALOG SY
BASS
ELEC PIAN

19

BD
HH
CABASA
CLAPS
BASS

22

BD
HH
CABASA
CLAPS
BASS

25

SN
BD
HH
CABASA
CLAPS
ANALOG SY
BASS
ELEC PIAN

28

SN
BD
HH
CABASA
CLAPS
ANALOG SY
BASS
ELEC PIAN

31

33

36

39

41

SN
BD
HH
CABASA
CLAPS
ANALOG SY
BASS
ELEC PIAN

43

SN
BD
HH
CABASA
CLAPS
ANALOG SY
BASS
ELEC PIAN

45

SN
BD
HH
CABASA
CLAPS
ANALOG SY
BASS
ELEC PIAN

47

SN
BD
HH
CABASA
CLAPS
ANALOG SY
BASS
ELEC PIAN

50

SN
BD
HH
CABASA
CLAPS
ANALOG SY
BASS
ELEC PIAN

53

SN
BD
HH
CABASA
CLAPS
ANALOG SY
BASS
ELEC PIAN

55

SN
BD
HH
CABASA
CLAPS
ANALOG SY
BASS
ELEC PIAN

57

SN
BD
HH
CABASA
CLAPS
ANALOG SY
BASS
ELEC PIAN

60

63

66

68

70

72

75

BD
CLAPS
ANALOG SY
BASS
ELEC PIAN

78

SN
BD
HH
HH OPEN
CABASA
CLAPS
ANALOG SY
BASS
ELEC PIAN

80

Musical score for percussion and keyboard instruments. The score is divided into two systems. The first system includes: BRASS SYN (Tremolo), SN (Snare), BD (Bass Drum), HH (Hi-Hat), HH OPEN (Hi-Hat Open), CABASA (Cajon), CLAPS (Claps), ANALOG SY (Analog Synthesizer), BASS (Bass), and ELEC PIAN (Electric Piano). The second system includes: ANALOG SY (Analog Synthesizer) and ELEC PIAN (Electric Piano). The score is written in 4/4 time and features a variety of rhythmic patterns and textures.

BRASS SYN

Technotronic - Pump Up The Jam 2

♩ = 130,002380

65

68

71

73

8

♩ = 130,002380

24

29

35

41

47

52

57

62

67

72

4

Technotronic - Pump Up The Jam 2

BD

♩ = 130,002380

5

10

16

22

28

34

40

46

52

58

V.S.

2

BD

64

70

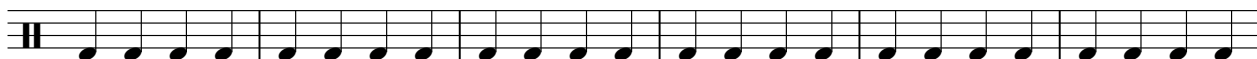

76

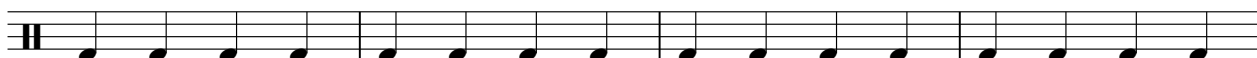

80

2

HH

23

25

27

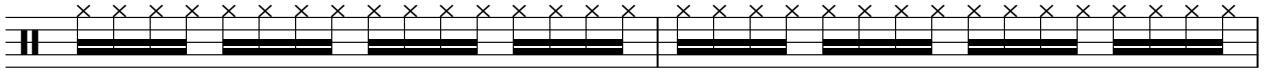

29

31

33

35

37

39

41

4

HH

63

65

67

69

71

73

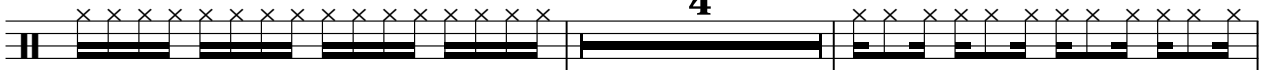

79

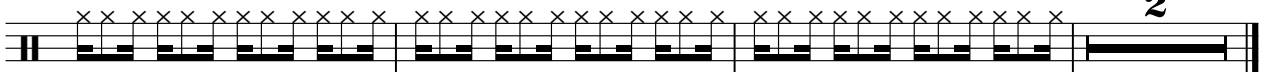

HH OPEN

Technotronic - Pump Up The Jam 2

♩ = 130,002380

76

79

CABASA

Technotronic - Pump Up The Jam 2

♩ = 130,002380

5

8

10

12

14

16

18

20

22

24

V.S.

CABASA

CABASA

V.S.

CABASA

66

68

70

72

78

80

CLAPS

Technotronic - Pump Up The Jam 2

♩ = 130,002380

17

22

28

34

40

46

52

58

64

70

V.S.

2

CLAPS

76

79

♩ = 130,002380

65

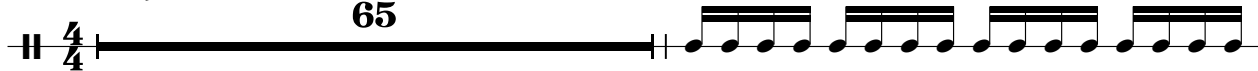

67

69

71

73

10

♩ = 130,002380

4 3

10 3 3

18 7

28

33 4 2

41

46

55 3 3

65 3 4

74

79

Technotronic - Pump Up The Jam 2

BASS

♩ = 130,002380

1

5

8

11

14

18

22

26

29

31

34

37

40

43

47

51

54

57

60

63

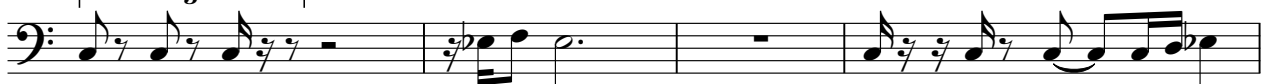

♩ = 130,002380

4 3

10

3 3

18

7 7

28

28

32

4 4

38

2

2

45

52

3

61

3

3

69

4

4

76

80