

Technotronic - Pump up the jam

♩ = 123,999992

Percussion 

Alto Xylophone 

DO AND Tight 

Flexatone 

Electric Bass 

Electric Bass 

Synth Bass 

Synth Bass 

Pad 3 (Polysynth) 

Pad 3 (Polysynth) 

Pad 7 (Halo) 

♩ = 123,999992

5

Perc. 

E. Bass 

E. Bass 

S. Bass 

S. Bass 

Pad 3 

(C) 1994 Tune 1000 Corporation ;EMI Music Publishing. Int'l Rights Secured.  
(C) 1994 Tune 1000 Corporation ;EMI Music Publishing. Int'l Rights Secured.

9

Perc.

Alto Xyl.

E. Bass Pump up the jam, pump it up, while your feet are stompin',

E. Bass

S. Bass

S. Bass

Pad 3

13

Perc.

Alto Xyl.

E. Bass and the jam is pump in', look ahead, the crowd is jump in'. Pump it up a little more,

E. Bass

S. Bass

S. Bass

Pad 3

16

Perc.

Alto Xyl.

E. Bass

E. Bass

S. Bass

S. Bass

Pad 3

get the par ty go in'ontidance floor. See 'causat's where thepar ty's at, andou find out if you do that.

19

Perc.

Alto Xyl.

E. Bass

S. Bass

Pad 3

Pad 7

Ai wa, a place to stay. Get yourroo tie on the

22

Perc.

Alto Xyl.

E. Bass

S. Bass

Pad 7

floor to night, make my day. Ai wa, a place to stay.

25

Perc.

Alto Xyl.

E. Bass

S. Bass

Pad 3

Pad 3

Pad 7

Get you too tie on the floor tonight, make my day, make my

28

Perc.

Alto Xyl.

E. Bass

S. Bass

Pad 3

Pad 7

day, make my day, make my day, make my day.

31

Perc.

E. Bass

S. Bass

Pad 3

Pad 7

34

Perc.

Alto Xyl.

E. Bass

S. Bass

Pad 3

Pad 3

Yo! pump up the jam, pump it up, while your feet are stomp in,

37

Perc.

Alto Xyl.

E. Bass

S. Bass

Pad 3

and the jam is pump in', look a head, the crowd is jump in'. Pump it up a lit tle more,

40

Perc.

Alto Xyl.

E. Bass

S. Bass

Pad 3

get the par ty go in' on'tilance floor. See 'caushat's where tiepar ty'sat, angou find out if you do that.

43

Perc.

Alto Xyl.

E. Bass

S. Bass

Pad 3

Pad 7

Ai wa, a place to stay. Get youroo tie on the

46

Perc.

Alto Xyl.

E. Bass

S. Bass

Pad 3

Pad 7

floor to night, make my day. Ai wa, a place to stay.

49

Perc.

Alto Xyl.

E. Bass

S. Bass

Pad 3

Pad 7

Get youroo tie on the floor tonight, make my day, make my

52

Perc.

Alto Xyl.

day, make my, make my, make, make my day, make my

E. Bass

S. Bass

Pad 3

Pad 7

55

Perc.

Alto Xyl.

day, make my day, make my, make my, make, make my day.

E. Bass

S. Bass

Pad 3

Pad 7

58

Perc.

Alto Xyl.

Yo! pump up the jam, pump it up, a-pumpit up, yo! pump it. Pump

E. Bass

S. Bass

Pad 3

Pad 7

61

Perc.

Alto Xyl.

E. Bass up the jam, pump it up, a- pumpit up, yo! pump it. Pump up the jam, pump it up,

S. Bass

Pad 3

64

Perc.

Alto Xyl.

Flex.

E. Bass

S. Bass

Pad 3

67

Perc.

Flex.

E. Bass

S. Bass

Pad 3

70

Perc.

Flex.

E. Bass

S. Bass

Pad 3

73

Perc.

Alto Xyl.

Flex.

E. Bass

S. Bass

Pump up the jam, pump

76

Perc.

Alto Xyl.

E. Bass

S. Bass

up the jam, pump up the jam, pump it up, pump it, pump it, pump it.

79

Perc.

Alto Xyl.

E. Bass

S. Bass

Pump up the jam, pump up the jam, pump up the jam, pump it,

82

85

88

91

94

Perc.

Alto Xyl.

E. Bass

S. Bass

look ahead, the crowd is jump in'. Pump it up a lit tle more, get the par ty go in or thidance floor.

97

Perc.

Alto Xyl.

E. Bass

S. Bass

Pad 3

Pad 7

See 'caushat's where thepar ty'sat, angou find out if you do that. Ai wa,

100

Perc.

Alto Xyl.

E. Bass

S. Bass

Pad 3

Pad 7

a place to stay. Get yourboo tie on the

102

Perc.

Alto Xyl.

E. Bass   
floor to night, make my day. Ai wa,

S. Bass

Pad 3

Pad 7

104

Perc.

Alto Xyl.

E. Bass   
a place to stay. Get you too tie on the floor tonight, make my day.

S. Bass

Pad 3

Pad 7

107

E. Bass

S. Bass

Pad 3

Pad 7

111

Perc.

E. Bass

S. Bass

Pad 3

114

Perc. Flex. E. Bass S. Bass Pad 3

117

Perc. Flex. E. Bass S. Bass Pad 3

120

Perc. Flex. E. Bass S. Bass

123

Perc. Alto Xyl. E. Bass S. Bass

Pump up the jam, pump it up, a-pumpit up, yo! pump it. Pump up the jam, pump it up,

126

Perc.

Alto Xyl.

E. Bass

S. Bass

Pad 3

==

129

Perc.

Alto Xyl.

E. Bass

S. Bass

Pad 3

==

132

Perc.

Alto Xyl.

E. Bass

S. Bass

Pad 3

==

135

Perc.

Alto Xyl.

E. Bass

S. Bass

Pad 3

138

Perc.

Alto Xyl.

E. Bass

S. Bass

Pad 3

141

Perc.

Alto Xyl.

E. Bass

S. Bass

Pad 3

Pad 7

144

Perc.

Alto Xyl.

E. Bass

S. Bass

Pad 3

Pad 7

147

Perc.

Alto Xyl.

E. Bass

S. Bass

Pad 3

Pad 3

Pad 7

150

Perc.

Alto Xyl.

E. Bass

S. Bass

Pad 3

Pad 7

153

Perc.

Alto Xyl.

E. Bass

S. Bass

Pad 3

Pad 7

156

Perc.

Alto Xyl.

E. Bass

S. Bass

Pad 3

Pad 7

159

Perc.

Alto Xyl.

E. Bass

S. Bass

Pad 3

Pad 7

161

Perc.

Alto Xyl.

E. Bass

S. Bass

Pad 3

Pad 7

onic - Pump up the jam  
Percussion

♩ = 123,999992

2

5

7

9

11

13

15

17

20

22

(C) 1994 Tune 1000 Corporation ;EMI Music Publishing. Int'l Rights Secured.  
(C) 1994 Tune 1000 Corporation ;EMI Music Publishing. Int'l Rights Secured.

V.S.

24

26

28

30

32

34

36

38

40

42

44

46

48

50

52

54

56

58

60

62

V.S.

64

66

68

70

72

74

76

78

80

82

85

88

90

92

94

96

98

100

102

104

V.S.

106

4

This block contains the musical notation for measure 106. It features a single staff with a treble clef and a 4/4 time signature. The notation includes a series of eighth notes with stems pointing down, and a final measure with a whole rest. A large number '4' is positioned at the end of the staff.

111

This block contains the musical notation for measure 111. It features a single staff with a treble clef and a 4/4 time signature. The notation consists of a continuous sequence of eighth notes with stems pointing down.

113

This block contains the musical notation for measure 113. It features a single staff with a treble clef and a 4/4 time signature. The notation consists of a continuous sequence of eighth notes with stems pointing down.

115

This block contains the musical notation for measure 115. It features a single staff with a treble clef and a 4/4 time signature. The notation includes eighth notes with stems pointing down, and some notes are beamed together.

117

This block contains the musical notation for measure 117. It features a single staff with a treble clef and a 4/4 time signature. The notation includes eighth notes with stems pointing down, and some notes are beamed together.

119

This block contains the musical notation for measure 119. It features a single staff with a treble clef and a 4/4 time signature. The notation includes eighth notes with stems pointing down, and some notes are beamed together.

121

This block contains the musical notation for measure 121. It features a single staff with a treble clef and a 4/4 time signature. The notation includes eighth notes with stems pointing down, and some notes are beamed together.

123

This block contains the musical notation for measure 123. It features a single staff with a treble clef and a 4/4 time signature. The notation includes eighth notes with stems pointing down, and some notes are beamed together.

125

This block contains the musical notation for measure 125. It features a single staff with a treble clef and a 4/4 time signature. The notation includes eighth notes with stems pointing down, and some notes are beamed together.

127

This block contains the musical notation for measure 127. It features a single staff with a treble clef and a 4/4 time signature. The notation includes eighth notes with stems pointing down, and some notes are beamed together.

129

131

133

135

137

139

141

143

145

147

V.S.

149

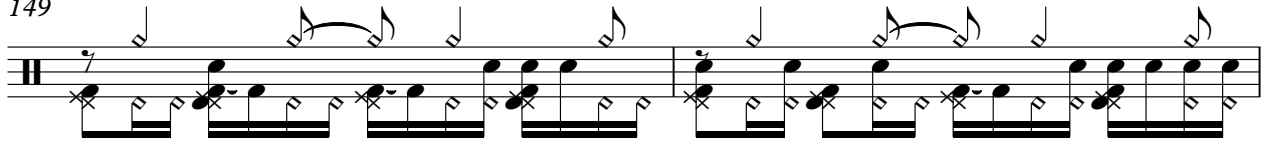

151

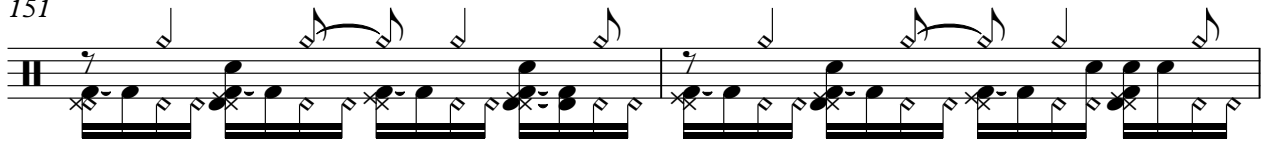

153

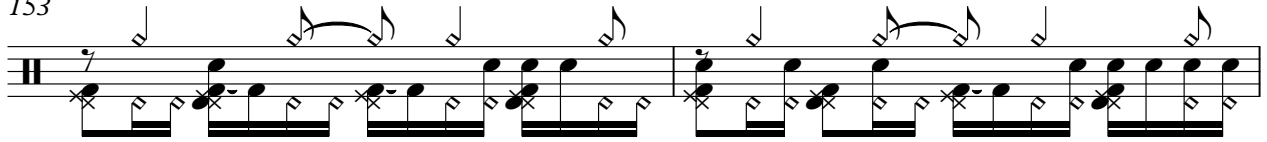

155

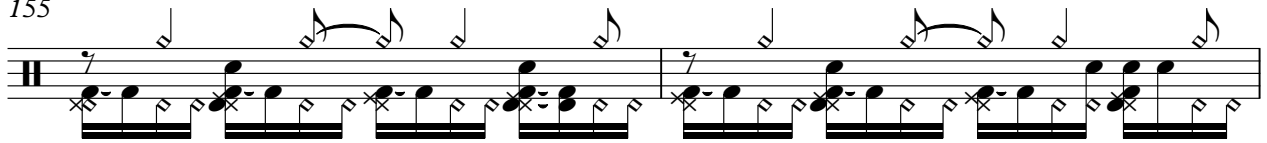

157

159

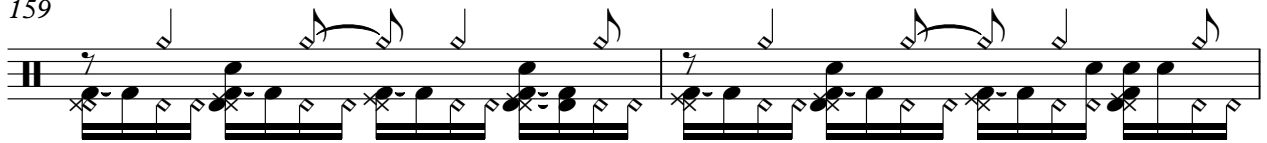

161

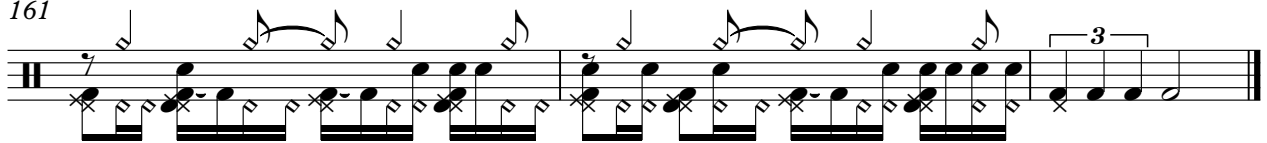

onic - Pump up the jam  
Alto Xylophone

♩ = 123,999992

10

AND THE BUNCH OF THE NIGHT MAKE MY DAY. Pump up the jam pump it up, while your feet are stomp in',

and the jam is pump in', look ahead, the crowd is jump in'.

Pump it up a little more, get the party go in' on the dance floor.

See 'cause that's where the party's at, and you find out if you do that. Ai wa,

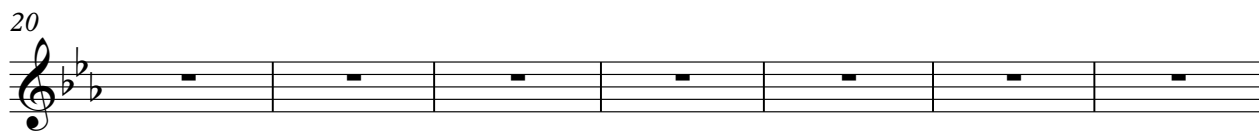

place to stay. Get on the floor and make my day. Ai wa, place to stay. Get on the floor and make my day,

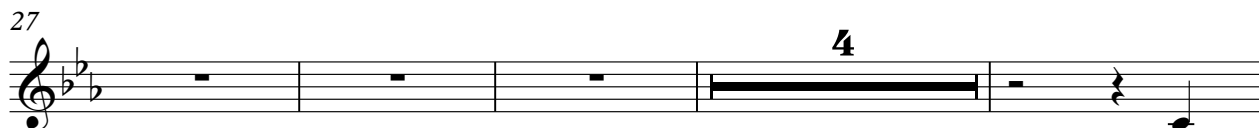

make my day, make my day, make my day, make my day. Yo!

pump up the jam pump it up while your feet are stomp in', and the jam is pump in',

look ahead, the crowd is jump in'. Pump it up a little more,

get the party go in' on the dance floor. See 'cause that's where the party's at,

any (C) 1994 Tune 1000 Corporation ;EMI Music Publishing. Int'l Rights Secured. place to stay. Get on the floor and make my day.

(C) 1994 Tune 1000 Corporation ;EMI Music Publishing. Int'l Rights Secured.

## Alto Xylophone

47

Aiwa, place stay. Gubun the flong, makay day, makey day, makey make myka, kaday,

54

makey day, makey day, makey make myka, kaday. Yo! pump up the jam, pump it

60

up, a- pump it up, yo! pump it. Pump up the jam, pump it up,

62

a- pump it up, yo! pump it. Pump up the jam, pump it up,

64

a- pump it up, yo! pump it. Pump up the jam, pump it,

66

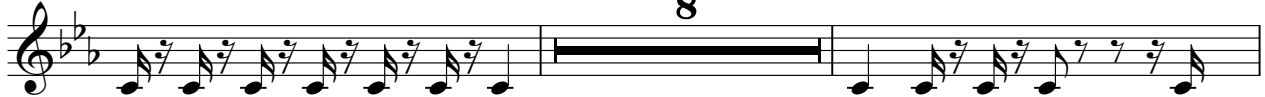

pump it, pump it, pump it, yo! Pump up the jam, a pump

76

up the jam, pump up the jam, pump it up, pump it, pump it, pump it.

79

Pump up the jam, pump up the jam, pump up the jam, pump it,

82

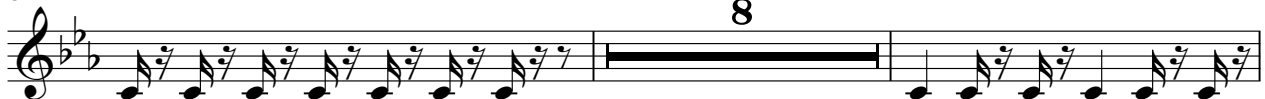

pump it, pump it, pump it, pump. Pump up the jam, pump it

92

up, while your feet are stomp in', and the jam is pump in',

94  

 look a head, the crowd is jump in'. Pump it up a lit tle more,

96  

 get the par ty go in' on the dance floor. See 'cause that's where the par ty's at,

98  

 any you find out if you do that. Aiwa, placet stay. Get out the floor night, make my

103  

 Aiwa, placet stay. Get out the floor night, make my Pump up the jam, pump it

124  

 up, a- pump it up, yo! pump it. Pump up the jam, pump it up,

126  

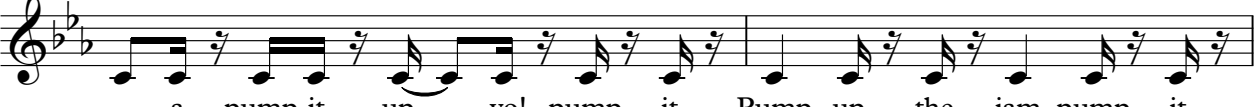
 a- pump it up, yo! pump it. Pump up the jam, pump it up,

128  

 a- pump it up, yo! pump it. Pump up the jam, pump it,

130  

 pump it, pump it, pump it, pump it. Pump up the jam, pump it

132  

 up, a- pump it up, yo! pump it. Pump up the jam, pump it up,

134  

 a- pump it up, yo! pump it. Pump up the jam, pump it up, V.S.

Alto Xylophone

136

a- pump it up, yo! pump it. Pump up the jam, pump it,

138

pump it, pump it, pump it, pump it up, pump it up.

142

Makeday, makey day, makeyake myakekeday, makemy day, makey day, makeyake

149

myakekeday, yo! Aiwa, placetay. Gybuttheflorigmakeday. Aiwa,

156

placetay. Gybuttheflorigmakeday. Aiwa, placetay. Gybuttheflorigmakeday.

onic - Pump up the jam  
Flexatone

♩ = 123,999992

**65**

68

71

73 **40**

115

117

120

122 **41**

(C) 1994 Tune 1000 Corporation ;EMI Music Publishing. Int'l Rights Secured.  
(C) 1994 Tune 1000 Corporation ;EMI Music Publishing. Int'l Rights Secured.

onic - Pump up the jam  
Electric Bass

♩ = 123,999992

(C) 1994 Tune 1000 Corporation ;EMI Music Publishing. Int'l Rights Secured.  
(C) 1994 Tune 1000 Corporation ;EMI Music Publishing. Int'l Rights Secured.

V.S.

41

44

47

51

54

57

60

63

66

69

72

75

78

81

84

87

90

93

96

99

V.S.

102

105

108

111

114

117

120

123

126

129

132

135

138

141

144

147

150

153

156

159

V.S.

161

onic - Pump up the jam  
Electric Bass

♩ = 123,999992

2

9

15

146

(C) 1994 Tune 1000 Corporation ;EMI Music Publishing. Int'l Rights Secured.  
(C) 1994 Tune 1000 Corporation ;EMI Music Publishing. Int'l Rights Secured.

onic - Pump up the jam  
Synth Bass

♩ = 123,999992

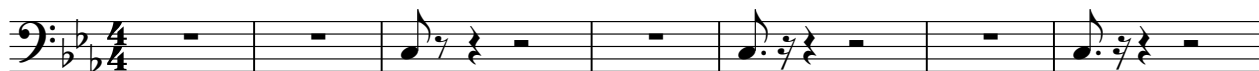

8

15

20

24

28

31

(C) 1994 Tune 1000 Corporation ;EMI Music Publishing. Int'l Rights Secured.  
(C) 1994 Tune 1000 Corporation ;EMI Music Publishing. Int'l Rights Secured.

35

38

41

44

47

50

53

56

59

62

65

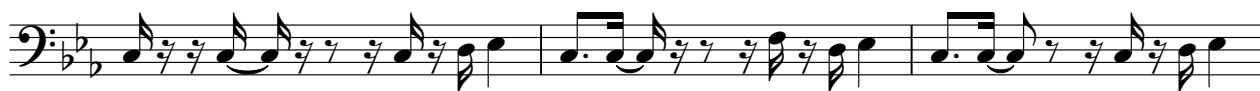

68

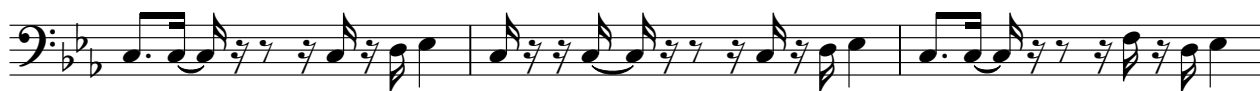

71

74

77

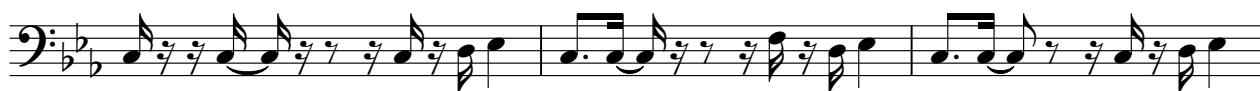

80

83

86

89

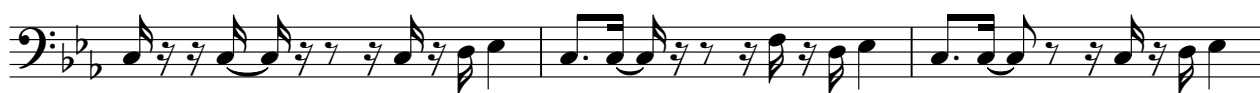

92

V.S.

95

98

101

104

107

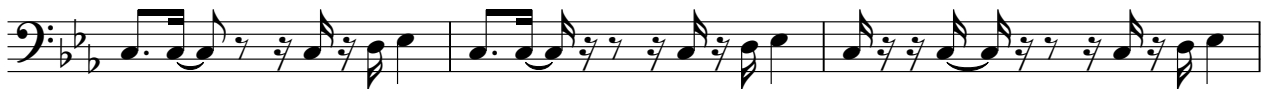

110

113

116

119

122

125

128

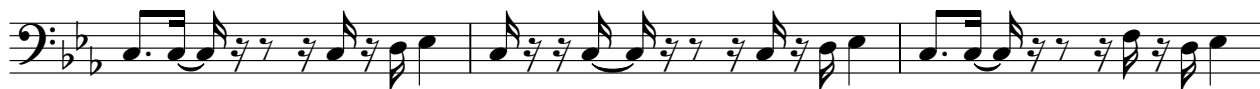

131

134

137

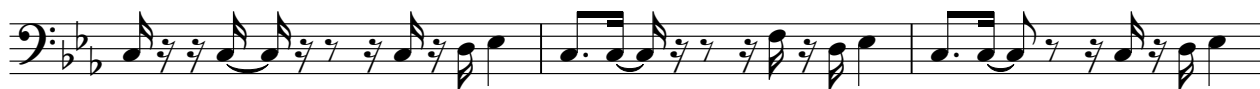

140

143

146

149

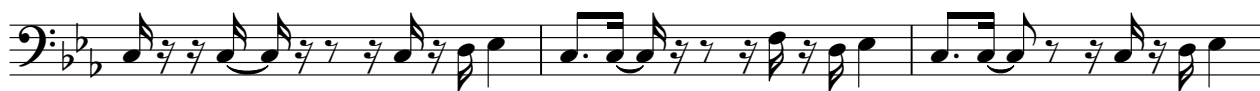

152

V.S.

155

158

161

onic - Pump up the jam  
Synth Bass

♩ = 123,999992

2

8

14

17

146

(C) 1994 Tune 1000 Corporation ;EMI Music Publishing. Int'l Rights Secured.  
(C) 1994 Tune 1000 Corporation ;EMI Music Publishing. Int'l Rights Secured.

onic - Pump up the jam  
Pad 3 (Polysynth)

♩ = 123,999992

5 2

10

15

26

35

45

51

57 3 2

66 2

70 10

(C) 1994 Tune 1000 Corporation ;EMI Music Publishing. Int'l Rights Secured.  
(C) 1994 Tune 1000 Corporation ;EMI Music Publishing. Int'l Rights Secured.

Pad 3 (Polysynth)

160

onic - Pump up the jam  
Pad 3 (Polysynth)

♩ = 123,999992

26

30

35

4

43

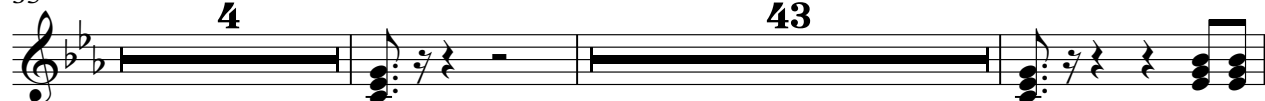

84

89

52

3

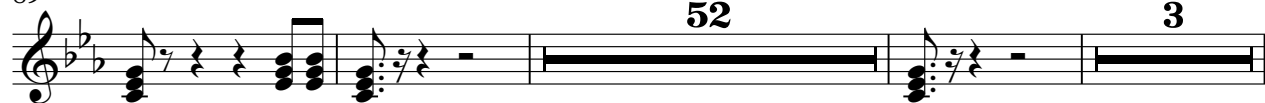

147

150

13

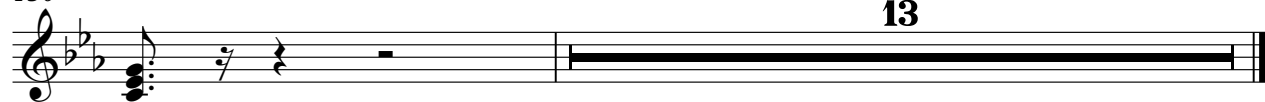

(C) 1994 Tune 1000 Corporation ;EMI Music Publishing. Int'l Rights Secured.  
(C) 1994 Tune 1000 Corporation ;EMI Music Publishing. Int'l Rights Secured.

onic - Pump up the jam  
Pad 7 (Halo)

♩ = 123,999992

18

22

26

30

45

49

53

57

11

40

(C) 1994 Tune 1000 Corporation ;EMI Music Publishing. Int'l Rights Secured.  
(C) 1994 Tune 1000 Corporation ;EMI Music Publishing. Int'l Rights Secured.

99

103

107

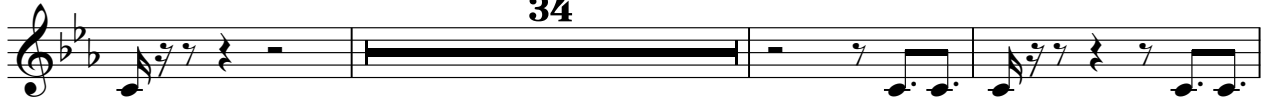

144

148

153

157

160

