

Teddy Bear (1957) - To Know Him Is To Love Him Jody Miller

♩ = 82,000038

Voice 1 (Melody)

Voice 2 (Harmony)

Drums (BB)

Guitar (BB)

Bass (BB)

Strings (BB)

Piano (BB)

♩ = 82,000038

Sequenced By MIDIMouse7@AOL.Com

9

Voice 1 (Melody)

Voice 2 (Harmony)

Drums (BB)

Guitar (BB)

Bass (BB)

Strings (BB)

Piano (BB)

11

Voice 1 (Melody)

Voice 2 (Harmony)

Drums (BB)

Guitar (BB)

Bass (BB)

Strings (BB)

Piano (BB)

12

Voice 1 (Melody)

Voice 2 (Harmony)

Drums (BB)

Guitar (BB)

Bass (BB)

Strings (BB)

Piano (BB)

13

Voice 1 (Melody)

Voice 2 (Harmony)

Drums (BB)

Guitar (BB)

Bass (BB)

Strings (BB)

Piano (BB)

14

Voice 1 (Melody)

Voice 2 (Harmony)

Drums (BB)

Guitar (BB)

Bass (BB)

Strings (BB)

Piano (BB)

15

Voice 1 (Melody)

Voice 2 (Harmony)

Drums (BB)

Guitar (BB)

Bass (BB)

Strings (BB)

Piano (BB)

16

Voice 1 (Melody)

Voice 2 (Harmony)

Drums (BB)

Guitar (BB)

Bass (BB)

Strings (BB)

Piano (BB)

Detailed description of the musical score for page 11, measures 16-17. The score is written in a key signature of two flats (B-flat and E-flat) and a 4/4 time signature. The measures are numbered 16 and 17. The parts are: Voice 1 (Melody) in treble clef, Voice 2 (Harmony) in bass clef, Drums (BB) in a standard drum notation, Guitar (BB) in treble clef, Bass (BB) in bass clef, Strings (BB) in treble clef, and Piano (BB) in treble clef. The score features various musical notations including triplets, sixteenth notes, and rests.

18

Voice 1 (Melody)

Voice 2 (Harmony)

Drums (BB)

Guitar (BB)

Bass (BB)

Strings (BB)

Piano (BB)

19

Voice 1 (Melody)

Voice 2 (Harmony)

Drums (BB)

Guitar (BB)

Bass (BB)

Strings (BB)

Piano (BB)

20

Voice 1 (Melody)

Voice 2 (Harmony)

Drums (BB)

Guitar (BB)

Bass (BB)

Strings (BB)

Piano (BB)

21

Voice 1 (Melody)

Voice 2 (Harmony)

Drums (BB)

Guitar (BB)

Bass (BB)

Strings (BB)

Piano (BB)

22

Voice 1 (Melody)

Voice 2 (Harmony)

Drums (BB)

Guitar (BB)

Bass (BB)

Strings (BB)

Piano (BB)

23

Voice 1 (Melody)

Voice 2 (Harmony)

Drums (BB)

Guitar (BB)

Bass (BB)

Strings (BB)

Piano (BB)

24

Voice 1 (Melody)

Voice 2 (Harmony)

Drums (BB)

Guitar (BB)

Bass (BB)

Strings (BB)

Piano (BB)

25

Voice 1 (Melody)

Voice 2 (Harmony)

Drums (BB)

Guitar (BB)

Bass (BB)

Strings (BB)

Piano (BB)

26

Voice 1 (Melody)

Voice 2 (Harmony)

Drums (BB)

Guitar (BB)

Bass (BB)

Strings (BB)

Piano (BB)

27

Voice 1 (Melody)

Voice 2 (Harmony)

Drums (BB)

Guitar (BB)

Bass (BB)

Strings (BB)

Piano (BB)

28

Voice 1 (Melody)

Voice 2 (Harmony)

Drums (BB)

Guitar (BB)

Bass (BB)

Strings (BB)

Piano (BB)

29

Voice 1 (Melody)

Voice 2 (Harmony)

Drums (BB)

Guitar (BB)

Bass (BB)

Strings (BB)

Piano (BB)

31

Voice 1 (Melody)

Voice 2 (Harmony)

Drums (BB)

Guitar (BB)

Bass (BB)

Strings (BB)

Piano (BB)

33

Voice 1 (Melody)

Voice 2 (Harmony)

Drums (BB)

Guitar (BB)

Bass (BB)

Strings (BB)

Piano (BB)

Teddy Bear (1957) - To Know Him Is To Love Him Jody Miller
Voice 1 (Melody)

♩ = 82,000038

6

11

15

21

27

31

Sequenced By MIDIMouse7@AOL.Com

Teddy Bear (1957) - To Know Him Is To Love Him Jody Miller
Voice 2 (Harmony)

♩ = 82,000038

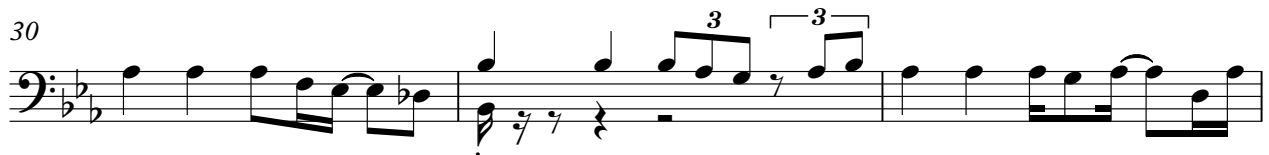
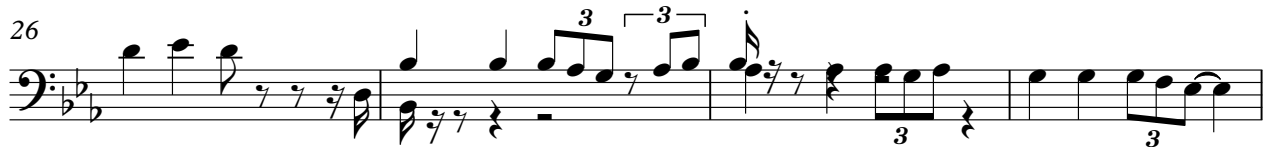

Sequenced By MIDIMouse7@AOL.Com

Teddy Bear (1957) - To Know Him Is To Love Him Jody Miller
Drums (BB)

♩ = 82,000038

2

5

8

11

14

16

18

20

23

26

3

Sequenced By MIDI Mouse 7@AOL.Com

V.S.

2

Drums (BB)

28

6 6 6 6 6 6

3 3 3

31

6 6 6 6 6 6

3 6 6

34

6 6

3 6

35

6 6 6 6 6 6

3 6

Teddy Bear (1957) - To Know Him Is To Love Him Jody Miller
Guitar (BB)

♩ = 82,000038

2

6

10

14

18

22

26

30

34

Sequenced By MIDIMouse7@AOL.Com

Teddy Bear (1957) - To Know Him Is To Love Him Jody Miller
Bass (BB)

♩ = 82,000038

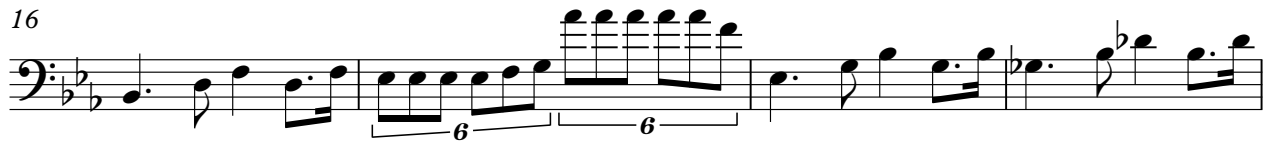

Sequenced By MIDIMouse7@AOL.Com

Teddy Bear (1957) - To Know Him Is To Love Him Jody Miller
Strings (BB)

♩ = 82,000038

2 3 3 3 3 3

8 3 3 3 3 3

13 3 3 3 3 3

18 3 3 3 3 3

23 3 3 3 3 3

27 3 3 3 3 3

32 3 3 3

35 3

Sequenced By MIDIMouse7@AOL.Com

Teddy Bear (1957) - To Know Him Is To Love Him Jody Miller
Piano (BB)

♩ = 82,000038

Sequenced By MIDIMouse7@AOL.Com

V.S.

2

Piano (BB)

26

28

31

34

35
