

Teddy Vieira - Boiadeiro Errante

$\text{♩} = 150,049896$

Percussion

Bongos

Errante.Compo

Electric Bass

sequenciado

por geraldom@

robynet.com.br

sição de

Tedy Vieira.

$\text{♩} = 150,049896$

Viola

8

Perc.

Bongos

Errante.Compo

E. Bass

sequenciado

por geraldom@

robynet.com.br

sição de

Tedy Vieira.

Vla.

10

Perc.

Bongos

Errante.Compo

E. Bass

sequenciado

por geraldom@

robynet.com.br

sição de

Tedy Vieira.

Vla.

12

Perc.

Bongos

Errante.Compo

E. Bass

sequenciado

por geraldom@

robynet.com.br

sição de

Tedy Vieira.

Vla.

14

Perc.

Bongos

Errante.Compo

E. Bass

sequenciado

por geraldom@

robynet.com.br

sição de

Vla.

16

Perc.

Bongos

Errante.Compo

E. Bass

sequenciado

por geraldom@

robynet.com.br

sição de

Vla.

18

Perc.

Bongos

Errante.Compo

E. Bass

sequenciado

por geraldom@

robynet.com.br

siçao de

Vla.

20

Perc.

Bongos

Errante.Compo

E. Bass

sequenciado

por geraldom@

robynet.com.br

sição de

Vla.

22

Perc.

Bongos

Errante.Compo

E. Bass

sequenciado

por geraldom@

robynet.com.br

sição de

Vla.

24

Perc.

Bongos

Errante.Compo

E. Bass

sequenciado

por geraldom@

robynet.com.br

sição de

Vla.

25

Perc.

Bongos

Errante.Compo

E. Bass

sequenciado

por geraldom@

robynet.com.br

sição de

Vla.

Detailed description of the musical score: The score is for page 13, starting at measure 25. It consists of eight staves. 1. Percussion: Features 'x' marks above the staff indicating hits. 2. Bongos: Shows rhythmic patterns with notes and rests. 3. Errante.Compo: A melodic line in bass clef. 4. E. Bass: A complex bass line with many beamed notes and rests. 5. sequenciado: A simple bass line with few notes. 6. por geraldom@: Piano accompaniment with chords and moving lines in both treble and bass clefs. 7. robynet.com.br: Piano accompaniment with chords and moving lines in both treble and bass clefs. 8. sição de: A melodic line in treble clef. 9. Vla.: A single long note in bass clef.

27

Perc.

Bongos

Errante.Compo

E. Bass

sequenciado

por geraldom@

robynet.com.br

sição de

Vla.

29

Perc.

Bongos

Errante.Compo

E. Bass

sequenciado

por geraldom@

robynet.com.br

sição de

Vla.

31

Perc.

Bongos

Errante.Compo

E. Bass

sequenciado

por geraldom@

robynet.com.br

sição de

Vla.

33

Perc.

Bongos

Errante.Compo

E. Bass

sequenciado

por geraldom@

robynet.com.br

sição de

Vla.

35

Perc.

Bongos

Errante.Compo

E. Bass

sequenciado

por geraldom@

robynet.com.br

sição de

Vla.

37

Perc.

Bongos

Errante.Compo

E. Bass

sequenciado

por geraldom@

robynet.com.br

sição de

Vla.

39

Perc.

Bongos

Errante.Compo

E. Bass

sequenciado

por geraldom@

robynet.com.br

sição de

Vla.

41

Perc.

Bongos

Errante.Compo

E. Bass

sequenciado

por geraldom@

robynet.com.br

sição de

Vla.

43

Perc.

Bongos

Errante.Compo

E. Bass

sequenciado

por geraldom@

robynet.com.br

sição de

Vla.

45

Perc.

Bongos

Errante.Compo

E. Bass

sequenciado

por gerald@

robynet.com.br

sição de

Vla.

46

Perc.

Bongos

Errante.Compo

E. Bass

sequenciado

por gerald@

robynet.com.br

sição de

Vla.

48

Perc.

Bongos

Errante.Compo

E. Bass

sequenciado

por geraldom@

robynet.com.br

siçao de

Vla.

49

Perc.

Bongos

Errante.Compo

E. Bass

sequenciado

por gerald@

robynet.com.br

sição de

Vla.

50

Perc.

Bongos

Errante.Compo

E. Bass

sequenciado

por gerald@

robynet.com.br

sição de

Vla.

51

Perc.

Bongos

Errante.Compo

E. Bass

sequenciado

por geraldom@

robynet.com.br

sição de

Vla.

52

Perc.

Bongos

Errante.Compo

E. Bass

sequenciado

por geraldom@

robynet.com.br

sição de

Vla.

53

Perc.

Bongos

Errante.Compo

E. Bass

sequenciado

por geraldom@

robynet.com.br

sição de

Vla.

54

55

Perc.

Bongos

Errante.Compo

E. Bass

sequenciado

por geraldom@

robynet.com.br

sição de

Vla.

Detailed description of the musical score: The score is for page 32, starting at measure 55. It consists of ten staves. The first two staves are Percussion (Perc.) and Bongos, both with 'x' marks above the staff indicating hits. The next three staves are Errante.Compo (bass clef), E. Bass (bass clef), and sequenciado (bass clef). The following two staves are for the piano part, labeled 'por geraldom@' and 'robynet.com.br', with a brace on the left. The next two staves are 'sição de' (treble clef) and 'Vla.' (bass clef). The 'E. Bass', 'sequenciado', 'sição de', and 'Vla.' parts all feature a triplet marked with a '3'.

57

Perc.

Bongos

Errante.Compo

E. Bass

sequenciado

por gerald@

robynet.com.br

sição de

Vla.

59

Perc.

Bongos

Errante.Compo

E. Bass

sequenciado

por geraldom@

robynet.com.br

sição de

Vla.

61

Perc.

Bongos

Errante.Compo

E. Bass

sequenciado

por gerald@

robynet.com.br

sição de

Vla.

63

Perc.

Bongos

Errante.Compo

E. Bass

sequenciado

por geraldom@

robynet.com.br

sição de

Vla.

65

Perc.

Bongos

Errante.Compo

E. Bass

sequenciado

por geraldom@

robynet.com.br

sição de

Vla.

67

Perc.

Bongos

Errante.Compo

E. Bass

sequenciado

por geraldom@

robynet.com.br

sição de

Vla.

68

Perc.

Bongos

Errante.Compo

E. Bass

sequenciado

por geraldom@

robynet.com.br

siçao de

Vla.

70

Perc.

Bongos

Errante.Compo

E. Bass

sequenciado

por geraldom@

robynet.com.br

sição de

Vla.

72

Perc.

Bongos

Errante.Compo

E. Bass

sequenciado

por geraldom@

robynet.com.br

sição de

Vla.

74

Perc.

Bongos

Errante.Compo

E. Bass

sequenciado

por geraldom@

robynet.com.br

sição de

Vla.

76

Perc.

Bongos

Errante.Compo

E. Bass

sequenciado

por gerald@

robynet.com.br

sição de

Vla.

78

Perc.

Bongos

Errante.Compo

E. Bass

sequenciado

por geraldom@

robynet.com.br

sição de

Vla.

80

Perc.

Bongos

Errante.Compo

E. Bass

sequenciado

por gerald@

robynet.com.br

sição de

Vla.

81

Perc.

Bongos

Errante.Compo

E. Bass

sequenciado

por gerald@

robynet.com.br

sição de

Vla.

83

Perc.

Bongos

Errante.Compo

E. Bass

sequenciado

por gerald@

robynet.com.br

sição de

Vla.

84

Perc.

Bongos

Errante.Compo

E. Bass

sequenciado

por geraldom@

robynet.com.br

sição de

Vla.

85

Perc.

Bongos

Errante.Compo

E. Bass

sequenciado

por gerald@

robynet.com.br

sição de

Vla.

87

Perc.

Bongos

Errante.Compo

E. Bass

sequenciado

por geraldom@

robynet.com.br

sição de

Vla.

89

Perc.

Bongos

Errante.Compo

E. Bass

sequenciado

por geraldom@

robynet.com.br

sição de

Vla.

91

Perc.

Bongos

Errante.Compo

E. Bass

sequenciado

por geraldom@

robynet.com.br

sição de

Vla.

Detailed description of the musical score: The score is for a multi-instrumental piece. It starts at measure 91. The Percussion part has four measures with rests and a cross symbol. The Bongos part has a half note, a quarter note, and a quarter note. The Errante.Compo part has a half note, a quarter note, and a half note. The E. Bass part has a half note, a quarter note, and a triplet of eighth notes. The sequenciado part has a half note, a quarter note, and a quarter note. The por geraldom@ part has a half note, a quarter note, and a quarter note. The robynet.com.br part has a half note, a quarter note, and a quarter note. The sição de part has a half note, a quarter note, and a quarter note. The Vla. part has a half note, a quarter note, and a quarter note.

92

Perc.

Bongos

Errante.Compo

E. Bass

sequenciado

por geraldom@

robynet.com.br

sição de

Vla.

93

Perc.

Bongos

Errante.Compo

E. Bass

sequenciado

por geraldom@

robynet.com.br

sição de

Vla.

94

Perc.

Bongos

Errante.Compo

E. Bass

sequenciado

por geraldom@

robynet.com.br

sição de

Vla.

96

Perc.

Bongos

Errante.Compo

E. Bass

sequenciado

por gerald@

robynet.com.br

sição de

Vla.

98

Perc.

Bongos

Errante.Compo

E. Bass

sequenciado

por geraldom@

robynet.com.br

sição de

Vla.

100

Perc.

Bongos

Errante.Compo

E. Bass

sequenciado

por geraldom@

robynet.com.br

sição de

Vla.

102

Perc.

Bongos

Errante.Compo

E. Bass

sequenciado

por geraldom@

robynet.com.br

siçao de

Vla.

104

Perc.

Bongos

Errante.Compo

E. Bass

sequenciado

por gerald@

robynet.com.br

sição de

Vla.

106

Perc.

Bongos

Errante.Compo

E. Bass

sequenciado

por geraldom@

robynet.com.br

siçao de

Vla.

108

Perc.

Bongos

Errante.Compo

E. Bass

sequenciado

por geraldom@

robynet.com.br

sição de

Vla.

Detailed description of the musical score: The score is for a piece starting at measure 108. It consists of nine staves. The top two staves are for Percussion and Bongos, both using a 2/4 time signature. The Percussion staff has a series of 'x' marks above the staff, indicating specific rhythmic hits. The Bongos staff has a rhythmic pattern of quarter and eighth notes. The next three staves are for Errante.Compo (bass clef), E. Bass (bass clef), and sequenciado (bass clef). The Errante.Compo staff has a melodic line with some slurs. The E. Bass staff has a rhythmic pattern of eighth notes and a melodic line. The sequenciado staff has a melodic line with a slur. The next three staves are for por geraldom@ (treble and bass clefs), robynet.com.br (treble and bass clefs), and sição de (treble clef). The por geraldom@ staff has a complex melodic line with many slurs. The robynet.com.br staff has a melodic line with slurs. The sição de staff has a melodic line with slurs. The final staff is for Vla. (bass clef) and has a melodic line with slurs.

110

Perc.

Bongos

Errante.Compo

E. Bass

sequenciado

por geraldom@

robynet.com.br

sição de

Vla.

112

Perc.

Bongos

Errante.Compo

E. Bass

sequenciado

por geraldom@

robynet.com.br

sição de

Vla.

114

Perc.

Bongos

Errante.Compo

E. Bass

sequenciado

por geraldom@

robynet.com.br

sição de

Vla.

116

Perc.

Bongos

Errante.Compo

E. Bass

sequenciado

por gerald@

robynet.com.br

sição de

Vla.

117

Perc.

Bongos

Errante.Compo

E. Bass

sequenciado

por gerald@

robynet.com.br

sição de

Vla.

118

Perc.

Bongos

Errante.Compo

E. Bass

sequenciado

por gerald@

robynet.com.br

sição de

Vla.

119

Perc.

Bongos

Errante.Compo

E. Bass

sequenciado

por geraldom@

robynet.com.br

sição de

Vla.

121

Perc.

Bongos

Errante.Compo

E. Bass

sequenciado

por geraldom@

robynet.com.br

sição de

Vla.

123

Perc.

Bongos

Errante.Compo

E. Bass

sequenciado

por geraldom@

robynet.com.br

sição de

Vla.

125

Perc.

Bongos

Errante.Compo

E. Bass

sequenciado

por geraldom@

robynet.com.br

sição de

Vla.

127

Perc.

Bongos

Errante.Compo

E. Bass

sequenciado

por geraldom@

robynet.com.br

sição de

Vla.

128

Perc.

Bongos

Errante.Compo

E. Bass

sequenciado

por gerald@

robynet.com.br

sição de

Vla.

129

Perc.

Bongos

Errante.Compo

E. Bass

sequenciado

por gerald@

robynet.com.br

sição de

Vla.

131

Perc.

Bongos

Errante.Compo

E. Bass

sequenciado

por geraldom@

robynet.com.br

siçao de

Vla.

133

Perc.

Bongos

Errante.Compo

E. Bass

sequenciado

por geraldom@

robynet.com.br

sição de

Vla.

135

Perc.

Bongos

Errante.Compo

E. Bass

sequenciado

por geraldom@

robynet.com.br

sição de

Vla.

137

Perc.

Bongos

Errante.Compo

E. Bass

sequenciado

por geraldom@

robynet.com.br

sição de

Vla.

139

Perc.

Bongos

Errante.Compo

E. Bass

sequenciado

por geraldom@

robynet.com.br

sição de

Vla.

141

Perc.

Bongos

Errante.Compo

E. Bass

sequenciado

por geraldom@

robynet.com.br

sição de

Vla.

143

Perc.

Bongos

Errante.Compo

E. Bass

sequenciado

por geraldom@

robynet.com.br

sição de

Vla.

145

Perc.

Bongos

Errante.Compo

E. Bass

sequenciado

por gerald@

robynet.com.br

sição de

Vla.

147

Perc.

Bongos

Errante.Compo

E. Bass

sequenciado

por gerald@

robynet.com.br

Vla.

Teddy Vieira - Boiadeiro Errante

Percussion

♩ = 150,049896

4/4

7

13

19

25

31

37

43

49

55

V.S.

61

67

73

79

85

91

97

103

109

115

Errante.Compo

Teddy Vieira - Boiadeiro Errante

♩ = 150,049896

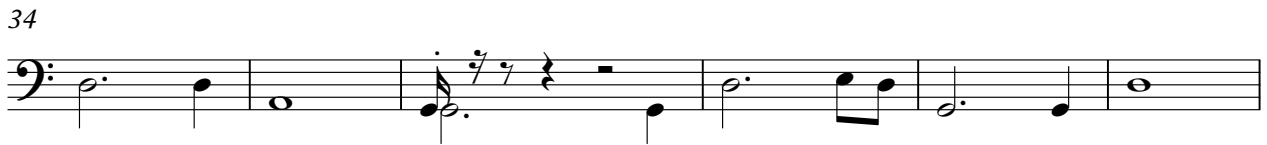
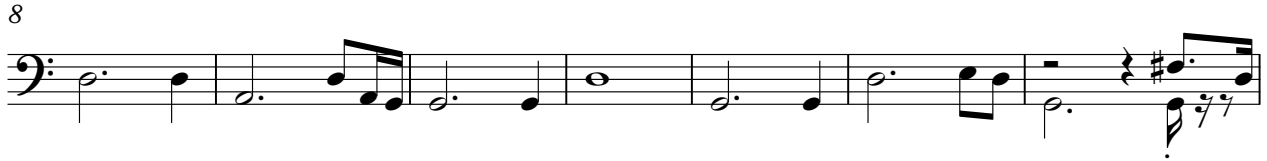

V.S.

Teddy Vieira - Boiadeiro Errante

Electric Bass

♩ = 150,049896

6

11

14

17

20

23

26

29

31

V.S.

Electric Bass

34

38

42

45

48

51

53

56

60

63

Electric Bass

67

71

74

78

82

85

88

91

93

95

V.S.

Electric Bass

98

101

104

108

111

115

118

121

124

127

Electric Bass

129

132

136

140

144

Teddy Vieira - Boiadeiro Errante

sequenciado

♩ = 150,049896

6

12

17

22

27

31

36

41

46

V.S.

95

99

104

109

114

118

122

126

130

135

V.S.

4

sequenciado

139

143

♩ = 150,049896

6

10

14

19

23

27

32

36

41

45

50

54

58

63

67

72

76

81

86

91

95

100

104

109

113

118

122

126

131

V.S.

135

140

144

♩ = 150,049896

5

9

12

15

18

V.S.

45

48

51

55

59

62

66

70

74

78

81

84

88

91

95

98

102

105

109

V.S.

112

115

118

122

125

129

Teddy Vieira - Boiadeiro Errante

sição de

♩ = 150,049896

V.S.

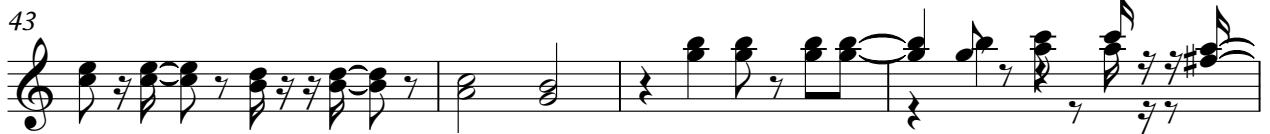
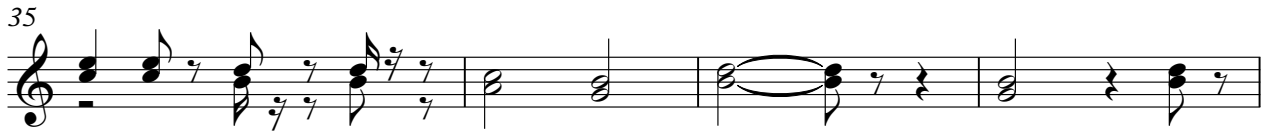

54

57

61

66

71

75

79

82

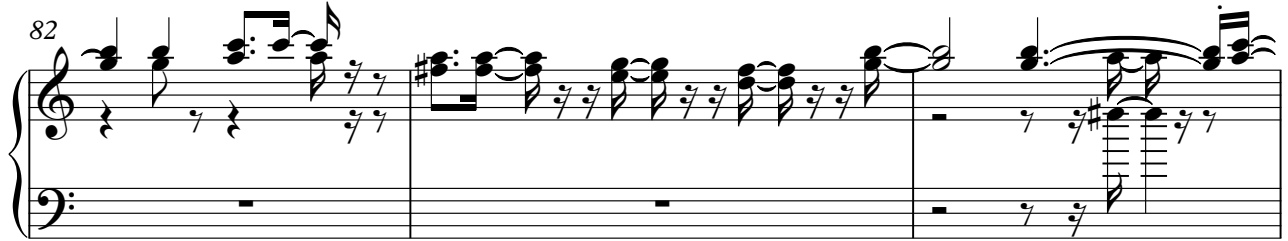

85

89

92

97

101

105

Tedy Vieira.

Teddy Vieira - Boiadeiro Errante

♩ = 150,049896

3

8

11

136

Viola

Teddy Vieira - Boiadeiro Errante

♩ = 150,049896

7

13

20

26

33

40

46

52

58

V.S.

Viola

64

71

78

84

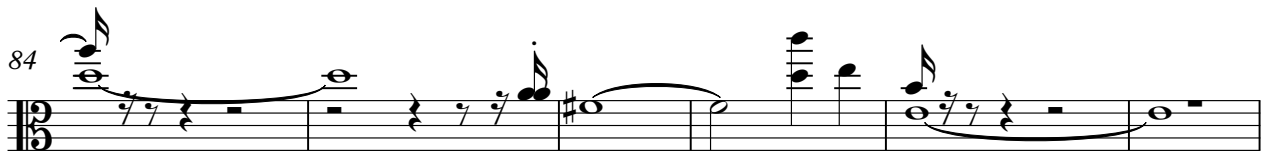

90

96

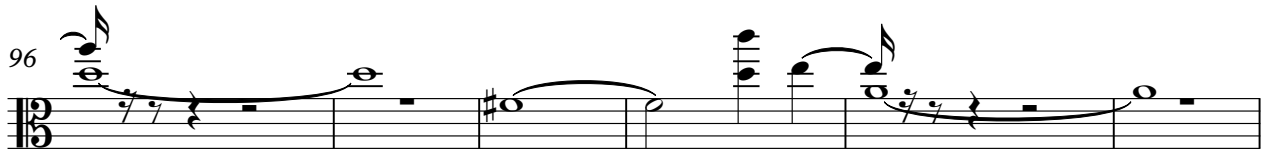

102

108

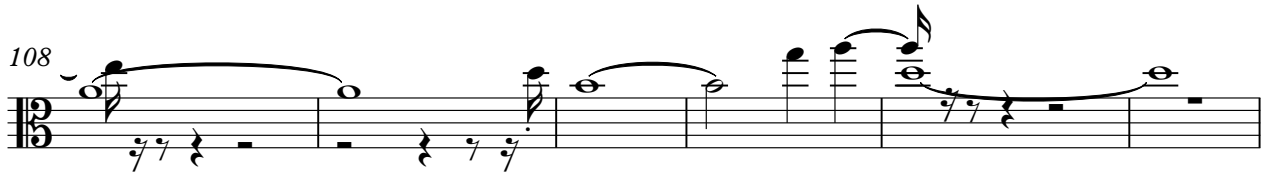

114

120

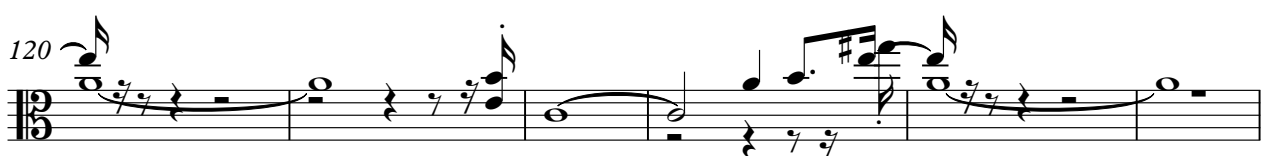

126 Viola 3

132

139

144