

U2 - Can't Help Falling In Love

♩ = 80,000000

Drums

Bass

Electric Piano

5

Drums

Voice 1 (Melody)

Voice 1 Doubled

Bass

Electric Piano

Melody Doubled #1

Melody Re-Doubled #1

8

Drums

Voice 1 (Melody)

Voice 1 Doubled

Bass

Electric Piano

Melody Doubled #1

Melody Re-Doubled #1

11

Drums

Voice 1 (Melody)

Voice 1 Doubled

Bass

Electric Piano

Melody Doubled #1

Melody Re-Doubled #1

14

Drums

Voice 1 (Melody)

Voice 1 Doubled

Bass

Electric Piano

Melody Doubled #1

Melody Re-Doubled #1

17

Drums

Voice 1 (Melody)

Voice 1 Doubled

Bass

Electric Piano

Melody Doubled #1

Melody Re-Doubled #1

20

Drums

Voice 1 (Melody)

Voice 1 Doubled

Bass

Electric Piano

Melody Doubled #1

Melody Re-Doubled #1

23

Drums

Voice 1 (Melody)

Voice 1 Doubled

Bass

Electric Piano

Melody Doubled #1

Melody Re-Doubled #1

26

Drums

Voice 1 (Melody)

Voice 1 Doubled

Bass

Electric Piano

Melody Doubled #1

Melody Re-Doubled #1

29

Drums

Voice 1 (Melody)

Voice 1 Doubled

Bass

Electric Piano

Melody Doubled #1

Melody Re-Doubled #1

32

Drums

Voice 1 (Melody)

Voice 1 Doubled

Bass

Electric Piano

Melody Doubled #1

Melody Re-Doubled #1

35

Drums

Voice 1 (Melody)

Voice 1 Doubled

Bass

Electric Piano

Melody Doubled #1

Melody Re-Doubled #1

38

Drums

Voice 1 (Melody)

Voice 1 Doubled

Bass

Electric Piano

Melody Doubled #1

Melody Re-Doubled #1

41

Drums

Voice 1 (Melody)

Voice 1 Doubled

Bass

Electric Piano

Melody Doubled #1

Melody Re-Doubled #1

44

Drums

Voice 1 (Melody)

Voice 1 Doubled

Bass

Electric Piano

Melody Doubled #1

Melody Re-Doubled #1

47

Drums

Voice 1 (Melody)

Voice 1 Doubled

Bass

Electric Piano

Melody Doubled #1

Melody Re-Doubled #1

50

Drums

Voice 1 (Melody)

Voice 1 Doubled

Bass

Electric Piano

Melody Doubled #1

Melody Re-Doubled #1

53

Drums

Voice 1 (Melody)

Voice 1 Doubled

Bass

Electric Piano

Melody Doubled #1

Melody Re-Doubled #1

56

Drums

Voice 1 (Melody)

Voice 1 Doubled

Bass

Electric Piano

Melody Doubled #1

Melody Re-Doubled #1

59

Drums

Voice 1 (Melody)

Voice 1 Doubled

Bass

Electric Piano

Melody Doubled #1

Melody Re-Doubled #1

62

Strings

Drums

Voice 1 (Melody)

Voice 1 Doubled

Bass

Electric Piano

Melody Doubled #1

Melody Re-Doubled #1

65

Strings

Drums

Voice 1 (Melody)

Voice 1 Doubled

Bass

Electric Piano

Melody Doubled #1

Melody Re-Doubled #1

68

Strings

Drums

Voice 1 (Melody)

Voice 1 Doubled

Bass

Electric Piano

Melody Doubled #1

Melody Re-Doubled #1

71

Strings

Drums

Voice 1 (Melody)

Voice 1 Doubled

Bass

Electric Piano

Melody Doubled #1

Melody Re-Doubled #1

74

Strings

Drums

Voice 1 (Melody)

Voice 1 Doubled

Bass

Electric Piano

Melody Doubled #1

Melody Re-Doubled #1

77

Strings

Drums

Voice 1 (Melody)

Voice 1 Doubled

Bass

Electric Piano

Melody Doubled #1

Melody Re-Doubled #1

80

Strings

Drums

Voice 1 (Melody)

Voice 1 Doubled

Bass

Electric Piano

Melody Doubled #1

Melody Re-Doubled #1

83

Strings

Drums

Voice 1 (Melody)

Voice 1 Doubled

Bass

Electric Piano

Melody Doubled #1

Melody Re-Doubled #1

86

Strings

Drums

Voice 1 (Melody)

Voice 1 Doubled

Bass

Electric Piano

Melody Doubled #1

Melody Re-Doubled #1

89

Strings

Drums

Voice 1 (Melody)

Voice 1 Doubled

Bass

Electric Piano

Melody Doubled #1

Melody Re-Doubled #1

92

Strings

Drums

Voice 1 (Melody)

Voice 1 Doubled

Bass

Electric Piano

Melody Doubled #1

Melody Re-Doubled #1

95

Strings

Drums

Voice 1 (Melody)

Voice 1 Doubled

Bass

Electric Piano

Melody Doubled #1

Melody Re-Doubled #1

# U2 - Can't Help Falling In Love

Strings

♩ = 80,000000

**63**

69

77

84

91

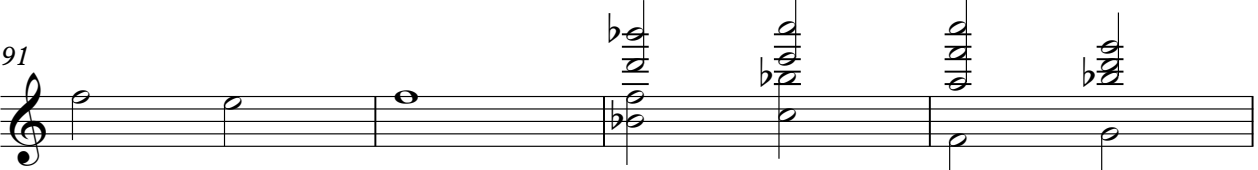

95

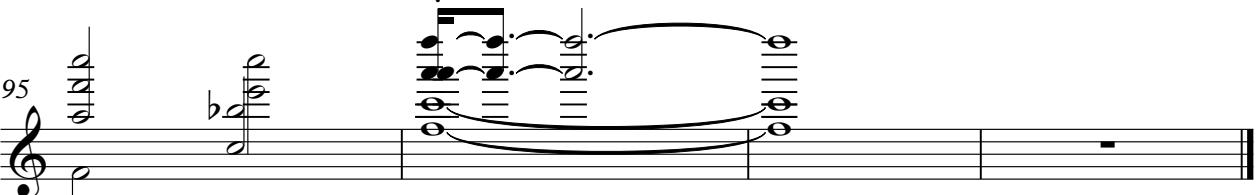

# U2 - Can't Help Falling In Love

## Drums

♩ = 80,000000

4

6

8

10

12

14

16

18

20

V.S.

22

24

26

28

30

32

34

36

38

40

42

44

46

48

50

52

54

56

58

60

V.S.

62

64

66

68

70

72

74

76

78

80

82

84

86

88

90

92

94

96

# U2 - Can't Help Falling In Love

## Voice 1 (Melody)

♩ = 80,000000

5

11

18

24

30

37

44

51

57

64

V.S.

2

Voice 1 (Melody)

70

77

83

90

94

# U2 - Can't Help Falling In Love

Voice 1 Doubled

♩ = 80,000000

5

11

18

24

30

37

44

51

57

64

V.S.

2

Voice 1 Doubled

70

77

83

90

94

# U2 - Can't Help Falling In Love

Bass

♩ = 80,000000

6

11

16

21

25

30

35

39

43

V.S.

47

51

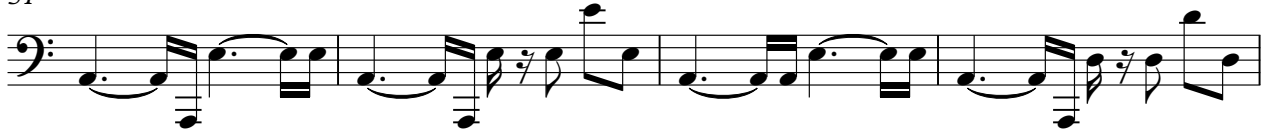

55

59

63

68

73

78

82

86

Bass

3

91

95

Electric Piano

U2 - Can't Help Falling In Love

♩ = 80,000000

V.S.

23

28

31

35

39

44

48

52

56

60

64

68

V.S.

73

78

82

87

91

94

# U2 - Can't Help Falling In Love

## Melody Doubled #1

♩ = 80,000000

5

11

18

24

30

37

44

51

57

64

V.S.

2

# Melody Doubled #1

70

77

83

90

94

Melody Re-Doubled #1

U2 - Can't Help Falling In Love

♩ = 80,000000

5

11

18

24

30

37

44

51

57

64

V.S.

