

· Desire

♩ = 104,999924

Harmonica

Back Vocal

Percussion

DO AND FIGHT HIS BROTHERS AND SISTERS FOR RENTAL.

Jazz Guitar

D	1	1	1	1	1	1	1	1	1	1	1	1	1
A	1	1	1	1	1	1	1	1	1	1	1	1	1
G	0	0	0	0	0	0	0	0	0	0	0	0	0
D	1	8	1	1	1	1	1	1	1	1	1	1	1
A	1	10	1	1	1	1	1	1	1	1	1	1	1
D		13											?

Electric Guitar

Electric Guitar

5-string Fretless Electric Bass

Lead 3 (Calliope)

FX 5 (Brightness)

♩ = 104,999924

(C) 1994 Tune 1000 Corporation ;1988, Polygram International Music Publishing B.V.  
 (C) 1994 Tune 1000 Corporation ;1988, Polygram International Music Publishing B.V.

11

Perc.

J. Gtr.

E. Gtr.

E. Bass

Lead 3

13

Perc.

J. Gtr.

E. Gtr.

E. Bass

Lead 3

FX 5

Perc.

J. Gtr.

E. Gtr.

E. Bass

Lead 3

Perc.

J. Gtr.

E. Gtr.

E. Bass

Lead 3

23

Perc.

J. Gtr.

E. Gtr.

E. Bass

Lead 3

25

Perc.

J. Gtr.

E. Gtr.

E. Bass

Lead 3

FX 5

27

Perc.

J. Gtr.

E. Gtr.

E. Bass

Lead 3

FX 5

29

Perc.

J. Gtr.

E. Gtr.

E. Gtr.

E. Bass

Lead 3

FX 5

31

Perc.

J. Gtr. *And the* *big high*

E. Gtr.

E. Gtr.

E. Bass

Lead 3

33

Perc.

J. Gtr. *er, de si re,*

E. Gtr.

E. Gtr.

E. Bass

Lead 3

FX 5

39

41

43

45

Perc. 

E. Gtr. 

E. Bass 

Lead 3 

47

Perc. 

E. Gtr. 

E. Bass 

Lead 3 

49

Perc. 

E. Gtr. 

E. Bass 

Lead 3 

51

Perc.

E. Gtr.

E. Bass

Lead 3

53

Perc.

E. Gtr.

E. Bass

Lead 3

55

Perc.

J. Gtr.

E. Gtr.

E. Bass

Lead 3

61

Perc.

J. Gtr.

E. Gtr.

E. Bass

Lead 3

FX 5

63

Perc.

J. Gtr.

E. Gtr.

E. Bass

Lead 3

FX 5

69

Harm.

Perc.

J. Gtr.

E. Gtr.

E. Bass

Lead 3

FX 5

71

Perc.

J. Gtr.

E. Gtr.

E. Bass

Lead 3

FX 5

77

Harm.

Perc.

J. Gtr.

E. Gtr.

E. Bass

78

Harm.

Perc.

J. Gtr.

E. Gtr.

E. Bass

Harmonica

♩ = 104,999924

**65**

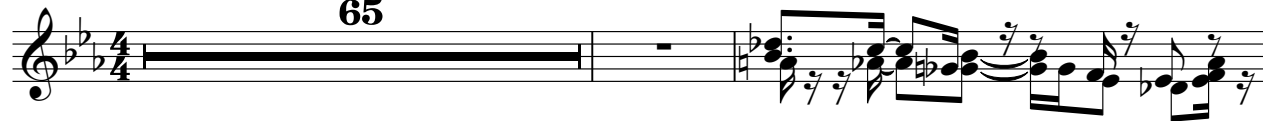

68

70

76

78

(C) 1994 Tune 1000 Corporation ;1988, Polygram International Music Publishing B.V.  
(C) 1994 Tune 1000 Corporation ;1988, Polygram International Music Publishing B.V.

sire

Percussion

♩ = 104,999924  
Back Vocal

Eight Bars of Intro for Back Vocal.

Yeah.

4

6

8

10

12

14

16

18

20

22

(C) 1994 Tune 1000 Corporation ; 1988, Polygram International Music Publishing B.V.  
 (C) 1994 Tune 1000 Corporation ; 1988, Polygram International Music Publishing B.V.  
 soon, V.S.

22

ev'rybody've got one. And the fe

24

ver when I'm be side her, de si

26

re, de si

28

re. Read y.

30

And the

32

fe ver git tin' high er, de si

34

re, de si

36

re,

38

burn in',

40

burn in'.

42

44

46

She's the dol lars, she's my pro tec

48

tion. Yeah, she's thprom ise in thyear of e lec

50

tion. Ah, sis ter, I can't let

52

you go; I like preach er steal in' hearts at a travellin'

54

show, for love or mon ey, mon ey mon ey mon ey money,

56

money, mon ey money, mon ey money And the fe ver git tin' high

58

er, de si re,

60

de si

V.S.

Percussion

62

re, de si re,

64

de si

66

re. Ready.

68

70

de si re,

72

de si re.

74

Ready.

76

78

6 3 3

6 6 3

61

T	3 3	1 1 1 1 1 1 1 1 1 1 1 1	3 3	1 1 1 1 1 1 1 1 1 1 1 1
A	4	3 6 1 1 1 1 3 1	6	6 6 3 3 1 1 1 1 3 1 1 3 1
B	6	1 4 1 1 1 1 1 1	6	1 4 1 1 1 1 1 1 1 1 4
	4	1 1	6	6 6 6 6

63

T	3 3	1 1 1 1 1 1 1 1 1 1 1 1	3 3 1	1 1 1 1 1 1 1 1 1 1 1 1
A	4	3 3 1 1 1 1 3 1	4 4 1 3	1 1 1 1 1 3 1 1 3 1 1
B	6	1 1 1 1 1 1 1 1	4 1	1 1 1 1 1 1 1 1 1 4
	4	1 1		6

65

T	3 3	1 1 1 1 1 1 1 1 1 1 1 1	3 3 1	1 1 1 1 1 1 1 1 1 1 1 1
A	4	4 3 1 1 1 1 3 1	4 4 4 3 3	1 1 1 1 3 3 1 1 3 1 1
B	6	1 1 0 0 0 0 1 1	4 1	1 1 1 1 1 1 4 1 1 1
	4	1 4 1 1 1 4 1 1		6

67

T	3 3	1 1 1 1 1 1 1 1 1 1 1 1	3 3 3	1 1 1 1 1 1 1 1 1 1 1 1
A	4	4 3 1 1 1 1 3 3 1	4 4 4 3 3	1 1 1 1 1 3 1 1 3 1 1
B	6	1 1 1 1 1 1 1 1	6	1 1 1 1 6 3 0 0 1 4
	4	1 1 1 1	4	8 1 1 6

69

T	3	1 1 1 1 1 1 1 1 1 1 1 1	3 3 1	1 1 1 1 1 1 1 1 1 1 1 1
A	4	3 1 1 1 1 1 3 1 1	4 4 1 3	1 1 1 1 1 1 3 1 1 3 1
B	6	1 4 1 1 1 1 1 1	6	1 1 1 1 1 1 1 4 1 4
	4	1 1 1		6

71

T	3 3	1 1 1 1 1 1 1 1 1 1 1 1	3 3 1	1 1 1 1 1 1 1 1 1 1 1 1
A	4	4 3 3 1 1 1 1 3 1	4 4 1 3	1 1 1 1 3 1 1 1 3 1 1
B	6	1 1 0 0 0 0 1 1	6	1 1 0 0 0 0 1 0 1 3
	4	1 1 1 1 1 1 1 4		8 1 1 1 1 4

73

T	3 3	1 1 1 1 1 1 1 1 1 1 1 1	3 3 1	1 1 1 1 1 1 1 1 1 1 1 1
A	4	4 3 1 1 1 1 3 1 1	4 4 3	1 1 1 1 1 3 1 1 3 1 1
B	6	1 1 0 0 0 0 1 1	6 6	1 4 1 1 1 1 1 1 1 4
	4	1 1 4 1	4 4	

75

T	3 3	1 1 1 1 1 1 1 1 1 1 1 1	3 3 3	1 1 1 1 1 1 1 1 1 1 1 1
A	4	4 3 1 1 1 1 3 1 1	4 4 6 3	1 1 1 1 3 1 1 1 3 1 1
B	6	1 4 1 1 1 1 1 1	6 6 6 1	1 1 1 1 1 1 1 1 1 4
	4	6	4 4 4	1 1 1 1 1 1 1

77

T	3 3	1 1 1 1 1 1 1 1 1 1 1 1	3 3	1 1 1 1 1	1
A	4	3 1 1 1 1 3 1 1	4 4	3 1 1 1	1
B	6	1 0 0 0 1 0 1	6	1 4 1 1	1 1 1
	4	1 4 1 1 1 1 1 4	4	1 1 1 1	1 1 1

Electric Guitar

♩ = 104,999924

5

8

11

14

17

20

23

25

28

V.S.

(C) 1994 Tune 1000 Corporation ;1988, Polygram International Music Publishing B.V.  
(C) 1994 Tune 1000 Corporation ;1988, Polygram International Music Publishing B.V.

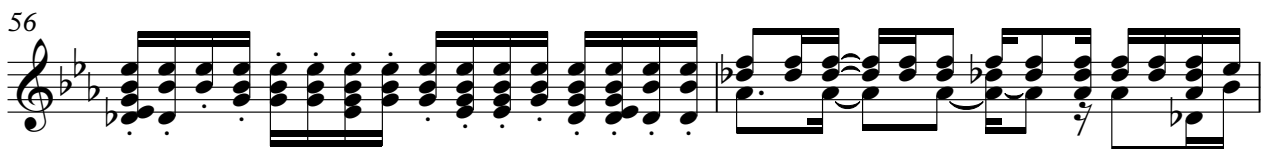
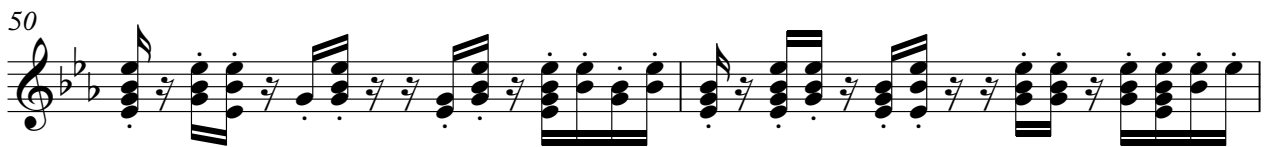
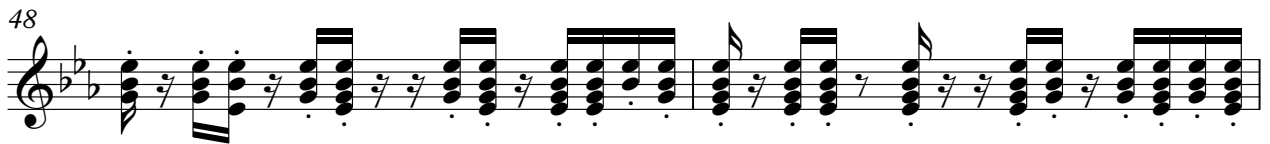
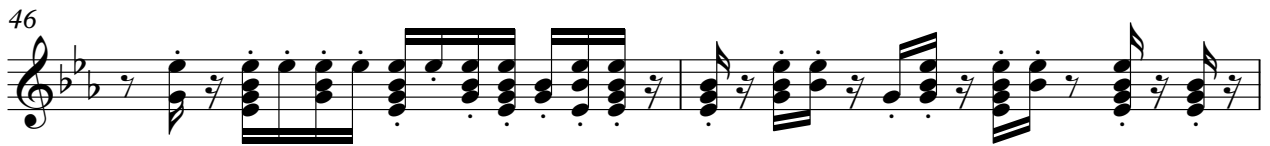
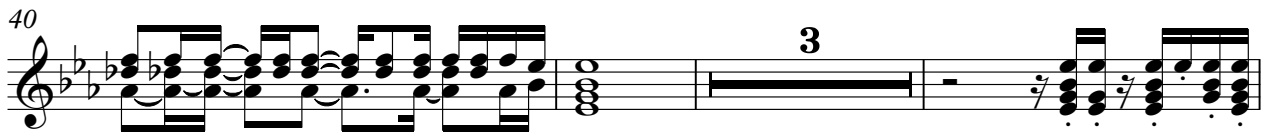

58

61

64

67

70

73

76

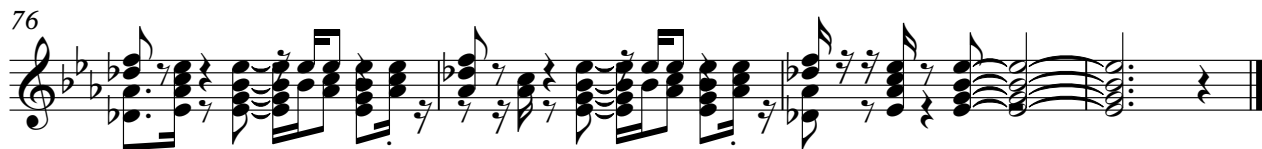

sire

# Electric Guitar

♩ = 104,999924

**29**

**32**

**34**

**45**

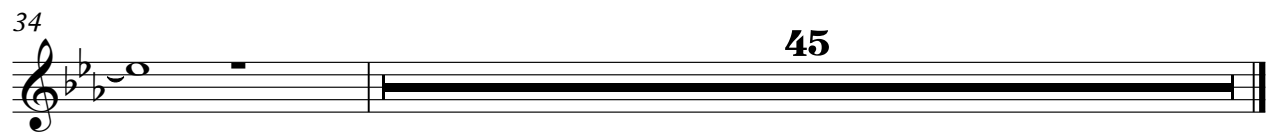

(C) 1994 Tune 1000 Corporation ;1988, Polygram International Music Publishing B.V.  
(C) 1994 Tune 1000 Corporation ;1988, Polygram International Music Publishing B.V.

sire

# 5-string Fretless Electric Bass

♩ = 104,999924

3

7

11

15

19

23

27

(C) 1994 Tune 1000 Corporation ;1988, Polygram International Music Publishing B.V.  
(C) 1994 Tune 1000 Corporation ;1988, Polygram International Music Publishing B.V.

32

36

40

45

49

53

57

61

65

69

### Lead 3 (Calliope)

♩ = 104,999924

2 3 3

9

13

17

21

25

31

36

40 3

(C) 1994 Tune 1000 Corporation ;1988, Polygram International Music Publishing B.V.  
(C) 1994 Tune 1000 Corporation ;1988, Polygram International Music Publishing B.V.

Lead 3 (Calliope)

46

50

54

57

62

67

73

sire

# FX 5 (Brightness)

♩ = 104,999924

- Staff 3: A continuous melodic line.
- Staff 5: A continuous melodic line.

(C) 1994 Tune 1000 Corporation ;1988, Polygram International Music Publishing B.V.  
(C) 1994 Tune 1000 Corporation ;1988, Polygram International Music Publishing B.V.