

Teleac Rockscool & Styles - Broadcasting 6

♩ = 116,000313

TIMPANI

DRUMS

XYLOPHONE

PICK BASS

BRASS 1

PIZZICATO

SLOWSTRING

CALLIOPE

This section of the score includes staves for Timpani, Drums, Xylophone, Pick Bass, Brass 1, Pizzicato, Slowstring, and Calliope. The time signature is 4/4. The Pizzicato and Slowstring parts feature complex rhythmic patterns with many beamed notes. The Calliope part is mostly silent.

♩ = 116,000313

STRINGS

STRINGS

A.PIANO 2

A.PIANO 2

This section of the score includes staves for Strings (two parts), and A.PIANO 2 (two parts). The time signature is 4/4. The strings and piano parts feature complex rhythmic patterns with many beamed notes and dynamic markings.

5

TIMPANI

PICK BASS

BRASS 1

BRASS 1

SLOWSTRING

STRINGS

A.PIANO 2

A.PIANO 2

7

TIMPANI

DRUMS

XYLOPHONE

PICK BASS

BRASS 1

BRASS 1

STRINGS

A.PIANO 2

A.PIANO 2

8

TIMPANI

DRUMS

XYLOPHONE

PICK BASS

BRASS 1

BRASS 1

STRINGS

A.PIANO 2

A.PIANO 2

9

TIMPANI

DRUMS

XYLOPHONE

PICK BASS

STRINGS

A.PIANO 2

A.PIANO 2

Detailed description of the musical score: The score is for page 5, starting at measure 9. It features six staves. The top staff is for Timpani, showing a single note in the first measure. The second staff is for Drums, showing a rhythmic pattern of eighth notes. The third staff is for Xylophone, showing a rhythmic pattern of eighth notes with accents. The fourth staff is for Pick Bass, showing a single note in the first measure. The fifth staff is for Strings, showing a series of chords. The sixth staff is for A. Piano 2, showing a series of chords. The seventh staff is also for A. Piano 2, showing a series of chords. The key signature has one flat (B-flat). The time signature is 3/8.

10

TIMPANI

DRUMS

PICK BASS

BRASS 1

BRASS 1

PIZZICATO

STRINGS

A.PIANO 2

A.PIANO 2

11

DRUMS

XYLOPHONE

PICK BASS

BRASS 1

BRASS 1

PIZZICATO

A.PIANO 2

A.PIANO 2

12

TIMPANI

DRUMS

XYLOPHONE

PICK BASS

PIZZICATO

A.PIANO 2

A.PIANO 2

13

14

DRUMS

XYLOPHONE

PICK BASS

BRASS 1

BRASS 1

PIZZICATO

A.PIANO 2

A.PIANO 2

15

TIMPANI

DRUMS

XYLOPHONE

PICK BASS

PIZZICATO

STRINGS

STRINGS

A.PIANO 2

A.PIANO 2

16

TIMPANI

DRUMS

XYLOPHONE

PICK BASS

BRASS 1

BRASS 1

CALLIOPE

STRINGS

STRINGS

A.PIANO 2

A.PIANO 2

18

TIMPANI

DRUMS

XYLOPHONE

PICK BASS

BRASS 1

BRASS 1

CALLIOPE

STRINGS

STRINGS

A.PIANO 2

A.PIANO 2

19

TIMPANI

DRUMS

PICK BASS

BRASS 1

BRASS 1

CALLIOPE

STRINGS

STRINGS

A.PIANO 2

A.PIANO 2

Detailed description of the musical score: The score is for measures 19 through 22. It features seven staves. The top staff is Timpani, with a single note in measure 19 and a rhythmic pattern in measures 20-22. The second staff is Drums, showing a complex rhythmic pattern with various note values and rests. The third staff is Pick Bass, with a simple melodic line. The fourth and fifth staves are Brass 1, with a few notes in measure 19 and rests thereafter. The sixth staff is Calliope, with a few notes in measure 19 and rests thereafter. The seventh and eighth staves are Strings, with a complex melodic line. The ninth and tenth staves are A. Piano 2, with a complex melodic line. The score includes various musical notations such as notes, rests, beams, and dynamic markings.

20

- TIMPANI**: Bass clef, measures 20-23.
- DRUMS**: Treble clef, includes drum notation (snare, tom, cymbal) and measures 20-23.
- PICK BASS**: Bass clef, measures 20-23.
- BRASS 1**: Treble clef, measures 20-23.
- BRASS 1**: Treble clef, measures 20-23.
- PIZZICATO**: Treble clef, measures 20-23.
- STRINGS**: Bass clef, measures 20-23.
- A.PIANO 2**: Treble clef, measures 20-23.
- A.PIANO 2**: Treble clef, measures 20-23.

21

DRUMS

XYLOPHONE

PICK BASS

BRASS 1

BRASS 1

PIZZICATO

STRINGS

STRINGS

A.PIANO 2

A.PIANO 2

22

23

TIMPANI

DRUMS

XYLOPHONE

PICK BASS

BRASS 1

BRASS 1

PIZZICATO

STRINGS

STRINGS

A.PIANO 2

A.PIANO 2

24

TIMPANI

DRUMS

XYLOPHONE

PICK BASS

BRASS 1

BRASS 1

STRINGS

STRINGS

A.PIANO 2

A.PIANO 2

25

TIMPANI

DRUMS

XYLOPHONE

PICK BASS

BRASS 1

BRASS 1

STRINGS

STRINGS

A.PIANO 2

A.PIANO 2

27

TIMPANI

DRUMS

PICK BASS

BRASS 1

BRASS 1

STRINGS

A.PIANO 2

A.PIANO 2

- BRASS 1:** Both parts play a sustained chord of G1, F1, E1, D1, C1, B0, A0.

28

29

TIMPANI: Bass clef, quarter notes with accents, eighth notes, and a final quarter note.

DRUMS: Drum notation with eighth and sixteenth notes.

XYLOPHONE: Treble clef, eighth notes with accents, quarter notes, and eighth notes.

PICK BASS: Bass clef, quarter note, quarter rest, quarter note, quarter rest.

BRASS 1: Treble clef, whole note.

30

TIMPANI

DRUMS

XYLOPHONE

PICK BASS

BRASS 1

STRINGS

STRINGS

A.PIANO 2

A.PIANO 2

31

TIMPANI

Teleac Rockscool & Styles - Broadcasting 6

♩ = 116,000313

8

13

18

23

28

30

Teleac Rockscool & Styles - Broadcasting 6

DRUMS

♩ = 116,000313

4

8

10

12

15

18

20

22

24

27

V.S.

2

DRUMS

29

30

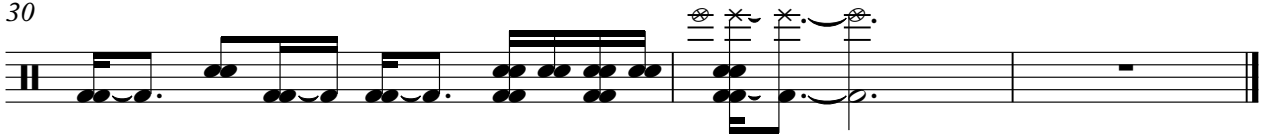

XYLOPHONE

Teleac Rockscool & Styles - Broadcasting 6

♩ = 116,000313

4

8

11

14

17

22

25

29

30

BRASS 1

Teleac Rockscool & Styles - Broadcasting 6

♩ = 116,000313

3

10

16

22

28

PIZZICATO

Teleac Rockscool & Styles - Broadcasting 6

♩ = 116,000313

5

10

12

14

4

20

22

9

SLOWSTRING

Teleac Rockscool & Styles - Broadcasting 6

♩ = 116,000313

26

CALLIOPE

Teleac Rockscool & Styles - Broadcasting 6

♩ = 116,000313

13

17

13

Teleac Rockscool & Styles - Broadcasting 6

STRINGS

♩ = 116,000313

4

8

10

17

20

24

28

30

Teleac Rockscool & Styles - Broadcasting 6

STRINGS

♩ = 116,000313

2 8

15

18

21

24

28

30

Teleac Rockscool & Styles - Broadcasting 6

A.PIANO 2

♩ = 116,000313

7

8

9

11

13

15

18

19

21

V.S.

23

26

29

30

A.PIANO 2

♩ = 116,000313

V.S.

2

A.PIANO 2

26

29

30
