

♩ = 118,000137

Shakuhachi

Percussion

Jazz Guitar

Jazz Guitar

Electric Guitar

7-string Electric Guitar

7-string Electric Guitar

7-string Electric Guitar

5-string Electric Bass

Lead 5 (Charang)

FX 5 (Brightness)

Solo

DISCOTHE (c) 1997 MIDI SONGS

5

E. Gtr.

Lead 5

8

Shak.

E. Gtr.

E. Bass

Lead 5

FX 5

Solo

Ed. Milano Publishing

11

Shak.

E. Gtr.

E. Bass

Lead 5

FX 5

Solo

14

Shak.

E. Gtr.

E. Bass

Lead 5

FX 5

Solo

Detailed description of measures 14-16: The Shak. staff shows a vocal line with notes and rests. The E. Gtr. staff has two systems of TAB: the first system has two lines (A and B) with fret numbers 2, 2, 0, 2, 0, 2, 2, 0, 2, 0; the second system has two lines with fret numbers 2, 2, 0, 2, 0, 2, 2, 0, 2, 0. The E. Bass staff has a bass line with eighth notes. Lead 5 has a complex lead with many sixteenth notes. FX 5 and Solo have similar melodic lines.

17

Shak.

Perc.

E. Gtr.

E. Gtr.

E. Bass

Lead 5

FX 5

Solo

Detailed description of measures 17-19: The Shak. staff has a vocal line. The Perc. staff shows a drum pattern with 'x' marks for cymbals. The E. Gtr. staff has two systems of TAB: the first system has two lines with fret numbers 2, 2, 0, 2, 0, 2, 2, 0, 2, 0; the second system has two lines with fret numbers 2, 2, 0, 2, 0, 2, 2, 0, 2, 0. The E. Bass staff has a bass line with eighth notes and triplets. Lead 5 has a complex lead with many sixteenth notes. FX 5 and Solo have similar melodic lines.

19

Shak.

Perc.

E. Gtr.

E. Gtr.

E. Bass

Lead 5

FX 5

Solo

21

Shak.

Perc.

E. Gtr.

E. Gtr.

E. Bass

Lead 5

FX 5

Solo

23

Shak.

Perc.

E. Gtr.

E. Gtr.

E. Bass

Lead 5

FX 5

Solo

26

Shak.

Perc.

E. Gtr.

E. Gtr.

E. Bass

FX 5

Solo

29

Shak.

Perc.

E. Gtr.

E. Gtr.

E. Bass

FX 5

Solo

Detailed description of measures 29-31: The score consists of seven staves. The top staff is for the vocal line (Shak.), showing a melodic line with some rests. The second staff is for percussion (Perc.), featuring a consistent rhythmic pattern of eighth notes. The third and fourth staves are for electric guitar (E. Gtr.), with the top staff containing TAB notation and the bottom staff containing standard musical notation. The fifth staff is for electric bass (E. Bass), playing a steady eighth-note bass line. The sixth staff is for FX 5 (effects), and the seventh staff is for Solo, both showing melodic lines with some rests.

32

Shak.

Perc.

E. Gtr.

E. Gtr.

E. Bass

Lead 5

FX 5

Solo

Detailed description of measures 32-34: The score consists of seven staves. The top staff is for the vocal line (Shak.), which is mostly silent with some rests. The second staff is for percussion (Perc.), showing a rhythmic pattern. The third and fourth staves are for electric guitar (E. Gtr.), with the top staff containing TAB notation and the bottom staff containing standard musical notation. The fifth staff is for electric bass (E. Bass), playing a steady eighth-note bass line. The sixth staff is for Lead 5 (lead), showing a melodic line with some rests. The seventh staff is for FX 5 (effects), and the eighth staff is for Solo, both showing melodic lines with some rests.

E. Gtr.

Lead 5

Tablature for E. Gtr. (Measures 35-37):

Measure	System A	System B
35	0 2 0 2 2 2 2 0 2 0	5 2 0 2 0 0 2 0 2 5
36	0 2 2 0 2 0 2 0 2 0	5 2 2 0 2 0 2 0 2 5
37	0 2 0 2 2 2 2 0 2 0	5 2 0 2 0 0 2 0 2 5

38

Shak.

Perc.

E. Gtr.

E. Gtr.

Lead 5

FX 5

Solo

Tablature for E. Gtr. (Measures 38-40):

Measure	System A	System B
38	0 2 0 2 2 0 2 0 2 0	5 2 0 2 2 0 2 0 2 5
39	0 2 0 2 2 2 2 0 2 0	5 2 0 2 0 0 2 0 2 5
40	0 2 0 2 2 0 2 0 2 0	5 2 0 2 2 0 2 0 2 5

41

Shak.

Perc.

E. Gtr.

E. Gtr.

A	0	2	2	0	2	2	2	0	2	0	2	0	2	0
B	5	2	2	0	2	0	2	2	0	2	5	2	0	2

E. Bass

Lead 5

FX 5

Solo

43

Shak.

Perc.

E. Gtr.

E. Gtr.

A	0	2	2	0	2	2	2	0	2	0	2	0	2	0
B	5	2	2	0	2	0	2	2	0	2	5	2	0	2

E. Bass

Lead 5

FX 5

Solo

45

Shak.

Perc.

E. Gtr.

E. Gtr.

A	0	2 2 0 2	2	2 2 0 2	0	2	0 2 2 0 2	0 2	0
B	5	2 2 0 2	0	2 2 0 2	5	2	0 2 2 0 2	0 2	5

E. Bass

Lead 5

FX 5

Solo

47

Shak.

Perc.

E. Gtr.

E. Gtr.

A	0	2 2 0 2	2	2 0 2	0	2	0 2 2 0 2	0 2
B	5	2 2 0 2	0	2 0 2	5	2	0 2 2 0 2	0 2

E. Bass

Lead 5

FX 5

Solo

49

Shak.

Perc.

E. Gtr.

E. Gtr.

E. Bass

Lead 5

FX 5

51

Shak.

Perc.

E. Gtr.

E. Gtr.

E. Bass

Lead 5

53

Shak.

Perc.

E. Gtr.

E. Gtr.

E. Bass

Lead 5

FX 5

Solo

55

Shak.

Perc.

E. Gtr.

E. Gtr.

E. Bass

Lead 5

FX 5

Solo

57

Shak.

Perc.

E. Gtr.

E. Gtr.

E. Gtr.

E. Bass

Lead 5

Tablature for E. Gtr. (Measure 57):

T			
A	0	0	0
B	0	2	0
	5		5

Tablature for E. Gtr. (Measure 58):

T		0	0
A	2	2	2
B	0	0	0

60

Shak.

Perc.

E. Gtr.

E. Gtr.

E. Gtr.

E. Bass

Tablature for E. Gtr. (Measure 60):

T			
A	2	0	2
B	0	0	0
	0	5	0

Tablature for E. Gtr. (Measure 61):

T		0	0
A	2	2	2
B	2	0	2

63

Shak.

Perc.

J. Gtr.

J. Gtr.

E. Gtr.

E. Gtr.

E. Bass

FX 5

T			
A	0	2	
B	0	0	
	5	6	

T			
A	0	2	2
B	0	2	2

66

Perc.

J. Gtr.

J. Gtr.

E. Bass

FX 5

69

Perc.

J. Gtr.

J. Gtr.

E. Gtr.

E. Bass

Lead 5

FX 5

72

J. Gtr.

E. Gtr.

E. Bass

Lead 5

FX 5

75

Perc.

E. Gtr.

Lead 5

78

Shak.

Perc.

E. Gtr.

E. Gtr. TAB

E. Gtr. TAB

E. Bass

Lead 5

0 0 2 2 0 2 2 2 2 0 2 0 2 0 2 0 2 0

5 5 2 2 0 2 0 2 2 0 2 5 2 0 2 2 0 2 0 2 5

0 0

81

Shak.

Perc.

E. Gtr.

E. Gtr. TAB

E. Gtr. TAB

E. Bass

Lead 5

0 2 2 0 2 2 2 2 0 2 0 2 0 2 0

5 2 2 0 2 0 2 2 0 2 5 2 0 2 2 0 2 0 2 5

0 0

83

Shak.

Perc.

E. Gtr.

E. Bass

Lead 5

Detailed description of measures 83-84: The score is in 4/4 time with a key signature of one sharp (F#). The vocal line (Shak.) features a melodic line with eighth and quarter notes. The percussion (Perc.) has a consistent rhythmic pattern of eighth notes. The electric guitar (E. Gtr.) part includes a TAB section with fret numbers (0, 2, 5) and a lead line (Lead 5) with eighth-note patterns. The electric bass (E. Bass) plays a steady eighth-note bass line.

85

Shak.

Perc.

E. Gtr.

E. Gtr.

E. Gtr.

E. Bass

Lead 5

FX 5

Solo

Detailed description of measures 85-86: The score continues in 4/4 time. The vocal line (Shak.) has a rest in measure 85 followed by a melodic phrase in measure 86. The percussion (Perc.) maintains its eighth-note pattern. There are three electric guitar (E. Gtr.) parts: the first has TAB and a lead line, the second has TAB, and the third has TAB. The electric bass (E. Bass) continues with its eighth-note line. The lead guitar (Lead 5) has a melodic line with eighth notes. The FX 5 and Solo parts have rests in measure 85 and melodic phrases in measure 86.

88

Shak.

Perc.

E. Gtr.

E. Gtr.

E. Bass

FX 5

Solo

91

Shak.

Perc.

E. Gtr.

E. Gtr.

E. Bass

FX 5

Solo

94

Shak.

Perc.

E. Gtr.

E. Gtr.

E. Gtr.

E. Bass

Lead 5

FX 5

Solo

T 0 0 0 2 0

A

B 2 2 2 0 2 0

T

A

B 3 3 3 3 3 3 0 0

97

Shak.

Perc.

E. Gtr.

E. Gtr.

E. Bass

Lead 5

T 0 2 0 2 2 2 2 0 2 0 0 2 0 2 0 2 0 2 2 2

A

B 5 2 0 2 0 0 2 0 2 5 5 2 0 2 0 2 0 2 2 2

99

Shak.

Perc.

E. Gtr.

E. Gtr.

E. Bass

Lead 5

FX 5

Solo

T  
A  
B

0  
5

101

Shak.

Perc.

E. Gtr.

E. Gtr.

E. Bass

Lead 5

FX 5

Solo

T  
A  
B

0 2 0 2 2 2 2 0 2 0 0 2 0 2 0 2 0 2 0  
5 2 0 2 0 0 2 0 2 5 5 2 0 2 0 2 0 2 0 2

103

Perc.

E. Gtr.

E. Gtr.

E. Gtr.

E. Bass

Lead 5

105

Perc.

E. Gtr.

E. Gtr.

E. Gtr.

E. Bass

Lead 5

107

Perc.

E. Gtr.

E. Gtr.

E. Gtr.

E. Bass

Lead 5

109

Perc.

E. Gtr.

E. Gtr.

E. Gtr.

E. Bass

Lead 5

111

Shak.

Perc.

E. Gtr.

E. Gtr.

E. Gtr.

E. Gtr.

E. Bass

Lead 5

114

Shak.

Perc.

E. Gtr.

E. Gtr.

E. Gtr.

E. Gtr.

E. Bass

117

Shak.

Perc.

J. Gtr.

J. Gtr.

E. Gtr.

E. Gtr. TAB

E. Gtr. TAB

E. Gtr. TAB

E. Bass

FX 5

120

Shak.

J. Gtr.

J. Gtr.

E. Bass

FX 5

123

Shak.  
J. Gtr.  
J. Gtr.  
E. Bass  
FX 5

126

Shak.  
Perc.  
J. Gtr.  
J. Gtr.  
E. Gtr.  
E. Bass  
FX 5

129

Shak.

Perc.

J. Gtr.

J. Gtr.

E. Gtr.

E. Bass

Chord diagrams for E. Gtr. in measures 129 and 130:

T		
A	2	
B	0	

Measure 129: 2 0

T		
A	2	
B	0	

Measure 130: 2 0

131

Shak.

Perc.

J. Gtr.

J. Gtr.

E. Gtr.

E. Bass

Chord diagrams for E. Gtr. in measures 131 and 132:

T		
A	0	
B	3	

Measure 131: 0 3

T		
A	0	
B	3	

Measure 132: 0 3

133

Shak.

Perc.

J. Gtr.

J. Gtr.

E. Gtr.

E. Bass

Chord diagrams for E. Gtr. in measures 133 and 134:

T		
A	0	
B	5	

Measure 133: 0 5

T		
A	0	
B	5	

Measure 134: 0 5

136

Shak.

J. Gtr.

J. Gtr.

E. Bass

139

Shak.

Perc.

J. Gtr.

J. Gtr.

E. Bass

FX 5

Solo

141

Shak.

Perc.

J. Gtr.

J. Gtr.

FX 5

Solo

143

Shak.

Perc.

J. Gtr.

J. Gtr.

E. Gtr.

E. Gtr.

E. Bass

FX 5

145

Shak.

Perc.

J. Gtr.

J. Gtr.

E. Gtr.

E. Gtr.

E. Bass

FX 5

147

Shak.

Perc.

J. Gtr.

J. Gtr.

E. Gtr.

E. Gtr.

E. Bass

FX 5

149

Shak.

Perc.

J. Gtr.

J. Gtr.

E. Gtr.

E. Gtr.

E. Bass

Lead 5

FX 5

151

Perc.

E. Gtr.

E. Gtr.

Lead 5

153

Shak.

Perc.

J. Gtr.

J. Gtr.

E. Gtr.

E. Gtr.

E. Gtr.

E. Gtr.

E. Bass

Lead 5

FX 5

Solo

# Shakuhachi

♩ = 118,000137

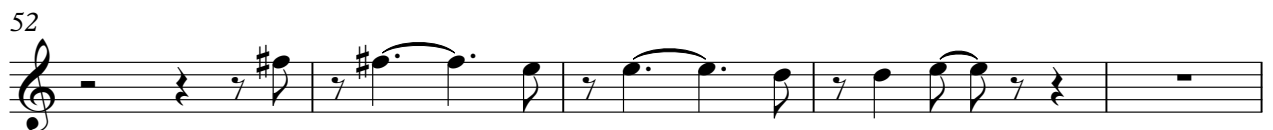

# Percussion

♩ = 118,000137

**15**

18

20

22

24

26

28

30

32

Percussion

40

43

45

47

49

51

53

55

57

59

61

63

65

68

72

**3**

77

80

82

84

86

V.S.

108

110

112

114

116

118

127

129

131

133

136 **3**

141

143

145

147

149

152

Jazz Guitar

♩ = 118,000137

**63**

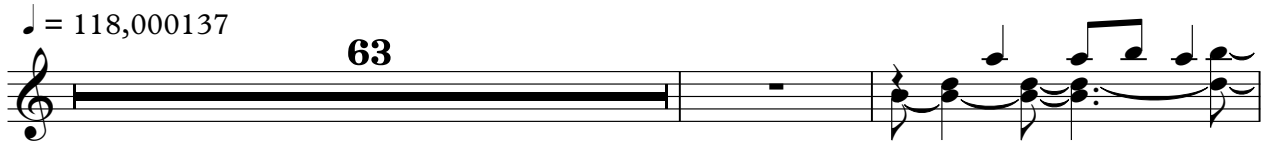

66

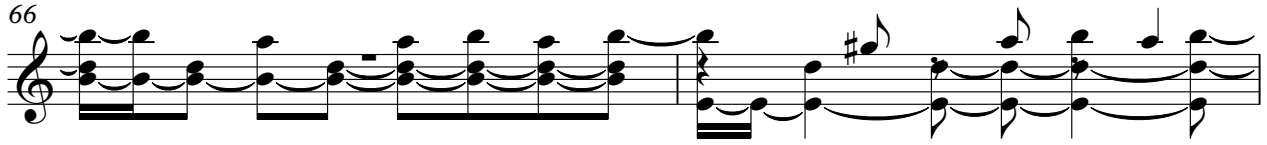

68

71

**46**

120

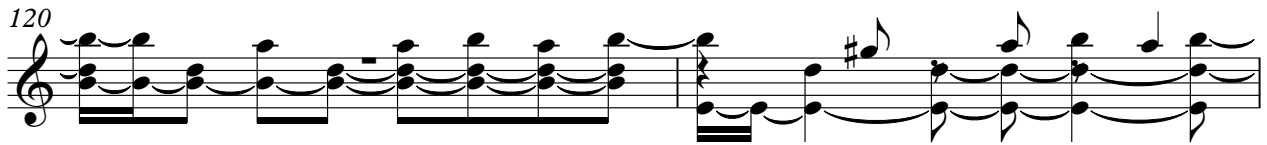

122

124

127

130

132

V.S.

Jazz Guitar

♩ = 118,000137

63

67

70

46

119

122

125

128

131

134

137

V.S.

141

145

149

Electric Guitar

♩ = 118,000137

39

42

46

50

53

56

60

63

5

70

73

75

77

95

98

101

104

108

112

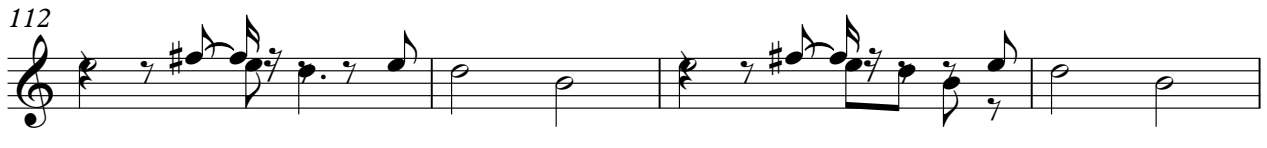

116

118

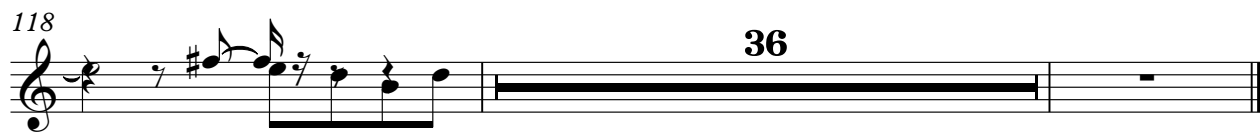

# 7-string Electric Guitar

♩ = 118,000137

E			
B			
G			
D			
A	2 2 0 2 0 2 2 0 2 0	2 2 0 2 0 2 2 0 2 0	2 2 0 2 0 2 2 0 2 0
E	2 2 0 2 0 2 2 0 2 0	2 2 0 2 0 2 2 0 2 0	2 2 0 2 0 2 2 0 2 0

5

T			
A			
B	2 2 0 2 0 2 2 0 2 0	2 2 0 2 0 2 2 0 2 0	2 2 0 2 0 2 2 0 2 0
B	2 2 0 2 0 2 2 0 2 0	2 2 0 2 0 2 2 0 2 0	2 2 0 2 0 2 2 0 2 0

8

T			
A			
B	2 2 0 2 0 2 2 0 2 0	2 2 0 2 0 2 2 0 2 0	2 2 0 2 0 2 2 0 2 0
B	2 2 0 2 0 2 2 0 2 0	2 2 0 2 0 2 2 0 2 0	2 2 0 2 0 2 2 0 2 0

11

T			
A			
B	2 2 0 2 0 2 2 0 2 0	2 2 0 2 0 2 2 0 2 0	2 2 0 2 0 2 2 0 2 0
B	2 2 0 2 0 2 2 0 2 0	2 2 0 2 0 2 2 0 2 0	2 2 0 2 0 2 2 0 2 0

14

T			
A			
B	2 2 0 2 0 2 2 0 2 0	2 2 0 2 0 2 2 0 2 0	2 2 0 2 0 2 2 0 2 0
B	2 2 0 2 0 2 2 0 2 0	2 2 0 2 0 2 2 0 2 0	2 2 0 2 0 2 2 0 2 0

17

T			
A			
B	2 2 0 2 0 2 2 0 2 0	2 2 0 2 0 2 2 0 2 0	2 2 0 2 0 2 2 0 2 0
B	2 2 0 2 0 2 2 0 2 0	2 2 0 2 0 2 2 0 2 0	2 2 0 2 0 2 2 0 2 0

20

T			
A			
B	2 2 0 2 0 2 2 0 2 0	2 2 0 2 0 2 2 0 2 0	2 2 0 2 0 2 2 0 2 0
B	2 2 0 2 0 2 2 0 2 0	2 2 0 2 0 2 2 0 2 0	2 2 0 2 0 2 2 0 2 0

23

T			0 0	0 0 0 2 0 2
A				
B	2 2 0 2 0 2 2 0 2 0	2 2 0 2 0 2 2 0 2 0	2 2 2 2	2 2 2 0 2 0
B	2 2 0 2 0 2 2 0 2 0	2 2 0 2 0 2 2 0 2 0	2 2	

27

T	0 0	0 0 0 2 0 2	0	0 0 0 2 0 2	0 0
A					
B	2 2 2 2	2 2 0 2 0	2	2 2 2 0 2 0	2 2 2 2
B	2 2				2 2

32

T	0 0 0 0		
A			
B	2 2 2 0 2 0	0 2 0 2 2 2 2 0 2 0	0 2 0 2 2 0 2 0
B		5 2 0 2 0 0 2 0 2 5	5 2 0 2 2 0 2 0 2 5

V.S.

T			
A	0	2 2	0
B	5 2 0 2	0 0 2 0 2	5

T			
A	0	2 2 0 2 0	0
B	5 2 2 0 2 0	2 0 2 5	

T			
A	0	2 2	0
B	5 2 0 2	0 0 2 0 2	5

38

T			
A	0	2 2 0 2 0 2	0
B	5 2 0 2 2 0 2 0 2	5	

T			
A	0	2 2	0
B	5 2 0 2	0 0 2 0 2	5

T			
A	0	2 0 2 2 0 2 0 2	0
B	5 2 0 2 2 0 2 0 2 5		

41

T			
A	0	2 2 0 2	0
B	5 2 2 0 2	0 2 2 0 2	5

T			
A	0	2 0 2 2 0 2 0 2	0
B	5 2 0 2 2 0 2 0 2 5		

T			
A	0	2 2 0 2	0
B	5 2 2 0 2	0 2 2 0 2	5

44

T			
A	0	2 2 0 2	0
B	5 2 0 2 2 0 2 0 2 5		

T			
A	0	2 2 0 2	0
B	5 2 2 0 2	0 2 2 0 2	5

T			
A	0	2 0 2 2 0 2 0 2	0
B	5 2 0 2 2 0 2 0 2 5		

47

T			
A	0	2 2 0 2	0
B	5 2 2 0 2	0 2 0 2	5

T			
A	0	2 0 2 2 0 2 0 2	0
B	5 2 0 2 2 0 2 0 2		

T			
A	0	2 0 2 2 0 2 0 2	0
B	5 2 0 2 2 0 2 0 2 5		

51

T			
A	0	2 2	0
B	5 2 0 2	0 0 2 0 2	5

T			
A	0	2 0 2 0 2 0 2 2 2	0
B	5 2 0 2 0 2 0 2 2 2		

T			
A	0	2 0 2 2 0 2 0 2	0
B	5 2 0 2 0 2 0 2 0 2		

55

T			
A	0	2 2	0
B	5 2 0 2	0 0 2 0 2	5

T			
A	0	2 0 2 0 2 0 2 0 2	0
B	5 2 0 2 0 2 0 2 0 2		

T			
A	0	2	0
B	5	0	0

59

13

T						
A	0	2	0	2	0	2
B	5	0	0	0	0	0

T						
A	0	2	0	2	0	2
B	5	0	0	0	0	0

T						
A	0	2	0	2	0	2
B	5	0	0	0	0	0

78

T						
A	0	0	2	0	0	0
B	5	5	2 2 0 2	2 2 0 2	5	

T						
A	0	2 2 0 2	2 2 0 2	0	2 0 2 2 0 2 0 2	0
B	5	2 2 0 2	2 2 0 2	5	2 0 2 2 0 2 0 2 5	

81

T						
A	0	2 2 0 2	2 2 0 2	0	2 2 0 2	0
B	5	2 2 0 2	2 2 0 2	5	2 2 0 2	0

T						
A	0	2 2 0 2	2 2 0 2	0	2 2 0 2	0
B	5	2 2 0 2	2 2 0 2	5	2 2 0 2	0

T												0	0	
A	0	2	0	2	2	0	2	0	2	0	2	0	2	0
B	5	2	0	2	2	0	2	0	2	0	2	5	5	2
														2
														2

88

T	0	0	0	0	2	2		0	0											
A	2	2	2	0	2	0		2	2	2	2		2	0	2	0		2	2	2
B	2	2	2	0	2	0		2	2	2	2		2	0	2	0		2	2	2

93

T	0	0		0	0	0	0													
A	2	2	2	2																
B	2	2	2	2	0	2	0													

98

T																				
A	0																			
B	5	2	0	2	0	2	0	2	2	2										

102

T																				
A	0	2	0	2	0	2	0	2	2	2										
B	5	2	0	2	0	2	0	2	2	2										

105

T																				
A	0	2	2	0	2	2	2	0	2	2	2	0	2	0	2	0	2	0	2	0
B	5	2	2	0	2	2	2	0	2	2	2	0	2	5	5	2	2	0	2	2

108

T																				
A	0	2	0	2	2	0	2	0	2	0	2	0	2	0	2	0	2	0	2	0
B	5	2	0	2	2	0	2	0	2	5	5	2	0	2	2	0	2	0	2	5

113

T																				
A	0	2	0	2	0	2	0	2	0	2										
B	5	0	5	0	5	0	5	0	5	0										

128

T																				
A		2	2	0	0															
B	2	0	0	3	3	5	5													

T			
A			
B	2 2 0 2 0 2 2 0 2 0	2 2 0 2 0 2 2 0 2 0	2 2 0 2 0 2 2 0 2 0
	2 2 0 2 0 2 2 0 2 0	2 2 0 2 0 2 2 0 2 0	2 2 0 2 0 2 2 0 2 0

146

T			
A			
B	2 2 0 2 0 2 2 0 2 0	2 2 0 2 0 2 2 0 2 0	2 2 0 2 0 2 2 0 2 0
	2 2 0 2 0 2 2 0 2 0	2 2 0 2 0 2 2 0 2 0	2 2 0 2 0 2 2 0 2 0

149

T			
A			
B	2 2 0 2 0 2 2 0 2 0	2 2 0 2 0 2 2 0 2 0	2 2 0 2 0 2 2 0 2 0
	2 2 0 2 0 2 2 0 2 0	2 2 0 2 0 2 2 0 2 0	2 2 0 2 0 2 2 0 2 0

152

T				
A				
B	2 2 0 2 0 2 2 0 2 0	2 2 0 2 0 2 2 0 2 0	2 2 0 2 0 2 2 0 2 0	2
	2 2 0 2 0 2 2 0 2 0	2 2 0 2 0 2 2 0 2 0	2 2 0 2 0 2 2 0 2 0	2

# 7-string Electric Guitar

♩ = 118,000137

**16**

E																
B																
G																
D																
A																
E																
A																

19

T																
A																
B																

21

T																
A																
B																

23

T																
A																
B																

25

T																
A																
B																

27

T																
A																
B																

29

T																
A																
B																

31

**24**

T																								
A																								
B																								

57

T			0		0											
A	2		2		2		2		2		2		2		0	
B	0		2		2		0		2		2		0		0	

62

**22**

T																		
A	2		2		0		2		2									
B	2		2		0		2		2									

# 7-string Electric Guitar

♩ = 118,000137

**77** **2**

Tab for measures 77-84. Measure 77: thick bar across strings A, B, E. Measures 78-83: fret 0 on strings T, B, E. Measure 84: thick bar across strings A, B, E.

85

**16**

Tab for measures 85-103. Measure 85: fret 0 on strings T, B, E. Measure 86: fret 0 on strings T, B, E. Measure 87: thick bar across strings A, B, E. Measures 88-103: fret numbers 0, 2, 0, 2, 2, 2, 0, 2 on strings A, B, E.

104

Tab for measures 104-106. Measure 104: fret numbers 0, 2, 2, 2, 2, 0 on strings A, B, E. Measure 105: fret numbers 0, 2, 0, 2, 2, 0, 2 on strings A, B, E. Measure 106: fret numbers 0, 2, 0, 2, 0, 2, 0, 2 on strings A, B, E.

107

Tab for measures 107-109. Measure 107: fret numbers 0, 2, 0, 2, 2, 2, 0, 2 on strings A, B, E. Measure 108: fret numbers 0, 2, 0, 2, 0, 2, 0, 2 on strings A, B, E. Measure 109: fret numbers 0, 2, 0, 2, 2, 2, 0, 2 on strings A, B, E.

110

Tab for measures 110-117. Measure 110: fret numbers 0, 2, 0, 2, 0, 2, 0, 2 on strings A, B, E. Measures 111-117: fret numbers 5, 0, 5, 0, 5, 0, 5 on strings T, B, E.

118

**24**

Tab for measures 118-148. Measure 118: thick bar across strings A, B, E. Measures 119-148: fret numbers 2, 3, 2, 2, 3, 2, 3 on strings A, B, E.

149

Tab for measures 149-152. Measure 149: fret numbers 2, 3 on strings A, B, E. Measure 150: fret numbers 2, 2, 0, 2, 0, 2, 2, 0, 2, 0 on strings A, B, E. Measure 151: fret numbers 2, 2, 0, 2, 0, 2, 2, 0, 2, 0 on strings A, B, E. Measure 152: fret number 2 on string A.

153

Tab for measures 153-155. Measure 153: fret numbers 2, 2, 0, 2, 0, 2, 2, 0, 2, 0 on strings A, B, E. Measure 154: fret numbers 2, 2, 0, 2, 0, 2, 2, 0, 2, 0 on strings A, B, E. Measure 155: fret number 2 on string A.

# 5-string Electric Bass

♩ = 118,000137

8

12

16

20

24

28

31

41

44

47

51

56

60

64

69

79

83

87

91

95

100

104

107

110

114

118

126

V.S.

4

5-string Electric Bass

132

140

146

149

# Lead 5 (Charang)

♩ = 118,000137

33

36

39

42

45

48

51

54

57

71

12

V.S.

108

111

152

154

# FX 5 (Brightness)

♩ = 118,000137

FX 5 (Brightness)

149

Solo

♩ = 118,000137  
DISCOTHE

(c) 1997 MIDI SONGS

Ed. Milano Publishing

2 5

11

15

20

24

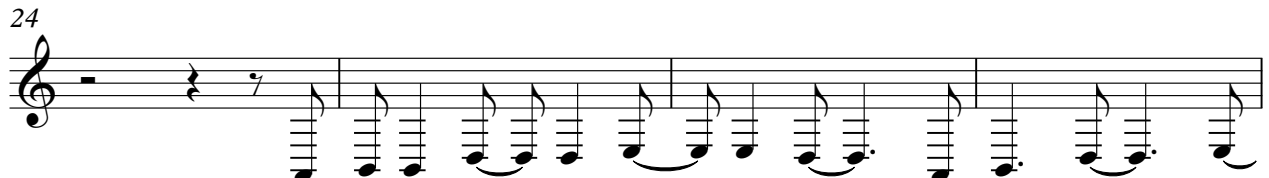

28

33 7

44

48 6 30

2

Solo

86

90

95

139

142

