

# Teleac Rockschool & Styles - Rebop 6

♩ = 128,000000

DRUMS

JAZZ GTR

ACOU BASS

ACOU BASS

A.PIANO 2

4

DRUMS

JAZZ GTR

JAZZ GTR

ACOU BASS

ACOU BASS

A.PIANO 2

A.PIANO 2

5

DRUMS

JAZZ GTR

JAZZ GTR

ACOU BASS

ACOU BASS

A.PIANO 2

A.PIANO 2

6

DRUMS

JAZZ GTR

JAZZ GTR

ACOU BASS

ACOU BASS

A.PIANO 2

A.PIANO 2

7

DRUMS

JAZZ GTR

JAZZ GTR

ACOU BASS

ACOU BASS

A.PIANO 2

A.PIANO 2

8

DRUMS

JAZZ GTR

JAZZ GTR

ACOU BASS

ACOU BASS

A.PIANO 2

A.PIANO 2

9

DRUMS

JAZZ GTR

JAZZ GTR

ACOU BASS

ACOU BASS

A.PIANO 2

A.PIANO 2

10

DRUMS

JAZZ GTR

JAZZ GTR

ACOU BASS

ACOU BASS

A.PIANO 2

A.PIANO 2

11

DRUMS

JAZZ GTR

JAZZ GTR

ACOU BASS

ACOU BASS

A.PIANO 2

A.PIANO 2

12

DRUMS

JAZZ GTR

JAZZ GTR

ACOU BASS

ACOU BASS

A.PIANO 2

A.PIANO 2

13

DRUMS

JAZZ GTR

JAZZ GTR

ACOU BASS

ACOU BASS

A.PIANO 2

A.PIANO 2

14

DRUMS

JAZZ GTR

JAZZ GTR

ACOU BASS

ACOU BASS

A.PIANO 2

A.PIANO 2

15

DRUMS

JAZZ GTR

JAZZ GTR

ACOU BASS

ACOU BASS

A.PIANO 2

A.PIANO 2

16

DRUMS

JAZZ GTR

JAZZ GTR

ACOU BASS

ACOU BASS

A.PIANO 2

A.PIANO 2

17

DRUMS

JAZZ GTR

JAZZ GTR

ACOU BASS

ACOU BASS

A.PIANO 2

A.PIANO 2

18

DRUMS

JAZZ GTR

JAZZ GTR

ACOU BASS

ACOU BASS

A.PIANO 2

A.PIANO 2

19

DRUMS

JAZZ GTR

JAZZ GTR

ACOU BASS

ACOU BASS

A.PIANO 2

A.PIANO 2

20

DRUMS

ACOU BASS

ACOU BASS

A.PIANO 2

A.PIANO 2

21

DRUMS

ACOUBASS

ACOUBASS

A.PIANO 2

A.PIANO 2

22

DRUMS

ACOUBASS

ACOUBASS

A.PIANO 2

A.PIANO 2

23

DRUMS

ACOUBASS

ACOUBASS

A.PIANO 2

A.PIANO 2

24

DRUMS

ACOUBASS

ACOUBASS

A.PIANO 2

A.PIANO 2

25

DRUMS

ACOUBASS

ACOUBASS

A.PIANO 2

A.PIANO 2

26

DRUMS

ACOUBASS

ACOUBASS

A.PIANO 2

A.PIANO 2

27

DRUMS

ACOUBASS

ACOUBASS

A.PIANO 2

A.PIANO 2

28

DRUMS

JAZZ GTR

JAZZ GTR

ACOUBASS

ACOUBASS

A.PIANO 2

A.PIANO 2

29

DRUMS

JAZZ GTR

JAZZ GTR

ACOU BASS

ACOU BASS

A.PIANO 2

A.PIANO 2

30

DRUMS

JAZZ GTR

JAZZ GTR

ACOU BASS

ACOU BASS

A.PIANO 2

A.PIANO 2

31

DRUMS

JAZZ GTR

JAZZ GTR

ACOU BASS

ACOU BASS

A.PIANO 2

A.PIANO 2

32

DRUMS

JAZZ GTR

JAZZ GTR

ACOU BASS

ACOU BASS

A.PIANO 2

A.PIANO 2

33

DRUMS

JAZZ GTR

JAZZ GTR

ACOU BASS

ACOU BASS

A.PIANO 2

A.PIANO 2

34

DRUMS

JAZZ GTR

JAZZ GTR

ACOU BASS

ACOU BASS

A.PIANO 2

A.PIANO 2

DRUMS

Teleac Rockscool & Styles - Reboop 6

♩ = 128,000000

V.S.

DRUMS

13

7

14

7

15

7

16

7

17

7

19

7

21

7

22

7

23

7

24

7

DRUMS

♩ = 128,000000

6

9

11

14

17

20

30

32

34

♩ = 128,000000

2

6

9

11

14

17

20

30

32

34

Teleac Rockscool & Styles - Reboop 6

ACOU BASS

♩ = 128,000000

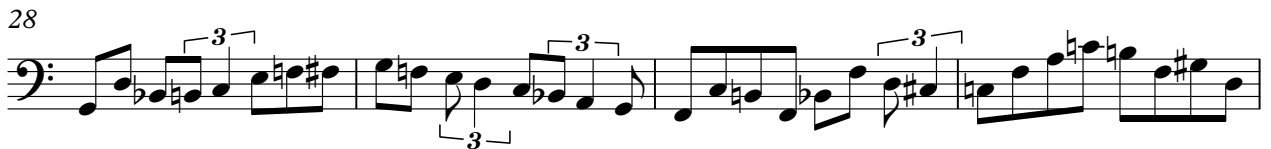

Teleac Rockscool & Styles - Reboop 6

ACOU BASS

♩ = 128,000000

6

10

13

17

21

25

28

32

34

Teleac Rockscool & Styles - Rebo 6

A.PIANO 2

♩ = 128,000000

6

9

11

14

17

19

21

23

25

V.S.

## A.PIANO 2

26

27

29

31

33

Teleac Rockscool & Styles - Rebop 6

A.PIANO 2

♩ = 128,000000

2

6

10

13

17

19

21

23

25

26

V.S.

2

A.PIANO 2

28

31

34

