

# Teleac Rockschool & Styles - Reggae Rock Reggae Sty

**Measures 1-3:** *Tempo: 125*

**Measures 4-6:** *Tempo: 125*

**Measures 7-9:** *Tempo: 125*

Instrumentation: DRUMS, OVERDRIVE, A.GUITAR, SYNTH BASS.

2

1 2 3 4 5 6 7 8 9 10 11 12 13 14 15 16 17 18 19 20 21 22 23 24 25 26 27 28 29 30 31 32 33 34 35 36 37 38 39 40 41 42 43 44 45 46 47 48 49 50 51 52 53 54 55 56 57 58 59 60 61 62 63 64 65 66 67 68 69 70 71 72 73 74 75 76 77 78 79 80 81 82 83 84 85 86 87 88 89 90 91 92 93 94 95 96 97 98 99 100

8

DRUMS

OVERDRIVE

A.GUITAR

SYNTH BASS

1 2 3 4 5 6 7 8 9 10 11 12 13 14 15 16 17 18 19 20 21 22 23 24 25 26 27 28 29 30 31 32 33 34 35 36 37 38 39 40 41 42 43 44 45 46 47 48 49 50 51 52 53 54 55 56 57 58 59 60 61 62 63 64 65 66 67 68 69 70 71 72 73 74 75 76 77 78 79 80 81 82 83 84 85 86 87 88 89 90 91 92 93 94 95 96 97 98 99 100

10

DRUMS

OVERDRIVE

A.GUITAR

SYNTH BASS

1 2 3 4 5 6 7 8 9 10 11 12 13 14 15 16 17 18 19 20 21 22 23 24 25 26 27 28 29 30 31 32 33 34 35 36 37 38 39 40 41 42 43 44 45 46 47 48 49 50 51 52 53 54 55 56 57 58 59 60 61 62 63 64 65 66 67 68 69 70 71 72 73 74 75 76 77 78 79 80 81 82 83 84 85 86 87 88 89 90 91 92 93 94 95 96 97 98 99 100

12

DRUMS

OVERDRIVE

A.GUITAR

SYNTH BASS

3

3

1 2 3 4 5 6 7 8 9 10 11 12 13 14 15 16 17 18 19 20 21 22 23 24 25 26 27 28 29 30 31 32 33 34 35 36 37 38 39 40 41 42 43 44 45 46 47 48 49 50 51 52 53 54 55 56 57 58 59 60 61 62 63 64 65 66 67 68 69 70 71 72 73 74 75 76 77 78 79 80 81 82 83 84 85 86 87 88 89 90 91 92 93 94 95 96 97 98 99 100

20

DRUMS

OVERDRIVE

A.GUITAR

SYNTH BASS

1 2 3 4 5 6 7 8 9 10 11 12 13 14 15 16 17 18 19 20 21 22 23 24 25 26 27 28 29 30 31 32 33 34 35 36 37 38 39 40 41 42 43 44 45 46 47 48 49 50 51 52 53 54 55 56 57 58 59 60 61 62 63 64 65 66 67 68 69 70 71 72 73 74 75 76 77 78 79 80 81 82 83 84 85 86 87 88 89 90 91 92 93 94 95 96 97 98 99 100

22

DRUMS

OVERDRIVE

A.GUITAR

SYNTH BASS

1 2 3 4 5 6 7 8 9 10 11 12 13 14 15 16 17 18 19 20 21 22 23 24 25 26 27 28 29 30 31 32 33 34 35 36 37 38 39 40 41 42 43 44 45 46 47 48 49 50 51 52 53 54 55 56 57 58 59 60 61 62 63 64 65 66 67 68 69 70 71 72 73 74 75 76 77 78 79 80 81 82 83 84 85 86 87 88 89 90 91 92 93 94 95 96 97 98 99 100

24

DRUMS

OVERDRIVE

A.GUITAR

SYNTH BASS

26

DRUMS

OVERDRIVE

A. GUITAR

SYNTH BASS

28

DRUMS

OVERDRIVE

A. GUITAR

SYNTH BASS

30

DRUMS

OVERDRIVE

A. GUITAR

SYNTH BASS

32

DRUMS

OVERDRIVE

A.GUITAR

SYNTH BASS

34

DRUMS

OVERDRIVE

A.GUITAR

SYNTH BASS

3

36

DRUMS

OVERDRIVE

A.GUITAR

SYNTH BASS

♩ = 127, 12, 13, 14, 15, 16, 17, 18, 19, 20, 21, 22, 23, 24, 25, 26, 27, 28, 29, 30, 31, 32, 33, 34, 35, 36, 37, 38, 39, 40

38

DRUMS

OVERDRIVE

A.GUITAR

SYNTH BASS

♩ = 123, 17, 18, 19, 20, 21, 22, 23, 24, 25, 26, 27, 28, 29, 30, 31, 32, 33, 34, 35, 36, 37, 38, 39, 40

40

DRUMS

OVERDRIVE

A.GUITAR

SYNTH BASS

♩ = 125, 15, 16, 17, 18, 19, 20, 21, 22, 23, 24, 25, 26, 27, 28, 29, 30, 31, 32, 33, 34, 35, 36, 37, 38, 39, 40

42

DRUMS

OVERDRIVE

A.GUITAR

SYNTH BASS

8

**44**

**DRUMS**

**OVERDRIVE**

**A.GUITAR**

**SYNTH BASS**

$\text{♩} = 125$

3

3

**46**

**DRUMS**

**OVERDRIVE**

**A.GUITAR**

**SYNTH BASS**

$\text{♩} = 125$

3

3

**48**

**DRUMS**

**OVERDRIVE**

**A.GUITAR**

**SYNTH BASS**

$\text{♩} = 125$

3

3

50

DRUMS

OVERDRIVE

A.GUITAR

SYNTH BASS

52

DRUMS

OVERDRIVE

A.GUITAR

SYNTH BASS

54

DRUMS

OVERDRIVE

A.GUITAR

SYNTH BASS

10

56 ~~57 58 59 60 61 62 63 64 65 66 67 68 69 70 71 72 73 74 75 76 77 78 79 80 81 82 83 84 85 86 87 88 89 90 91 92 93 94 95 96 97 98 99 100~~ = 1

DRUMS

OVERDRIVE

A.GUITAR

SYNTH BASS

58 ~~59 60 61 62 63 64 65 66 67 68 69 70 71 72 73 74 75 76 77 78 79 80 81 82 83 84 85 86 87 88 89 90 91 92 93 94 95 96 97 98 99 100~~

DRUMS

OVERDRIVE

A.GUITAR

SYNTH BASS

60 ~~61 62 63 64 65 66 67 68 69 70 71 72 73 74 75 76 77 78 79 80 81 82 83 84 85 86 87 88 89 90 91 92 93 94 95 96 97 98 99 100~~

DRUMS

OVERDRIVE

A.GUITAR

SYNTH BASS

64 ~~65 66 67 68 69 70 71 72 73 74 75 76 77 78 79 80 81 82 83 84 85 86 87 88 89 90 91 92 93 94 95 96 97 98 99 100~~

DRUMS

DRUMS

Teleac Rockscool & Styles - Reggae Rock Reggae Sty

4  
7  
10  
13  
16  
19  
22  
25  
28

♩ = 125

V.S.

2

31

34

37

40

43

46

49

52

56

59

DRUMS

62 ~~11273~~ ~~333087~~

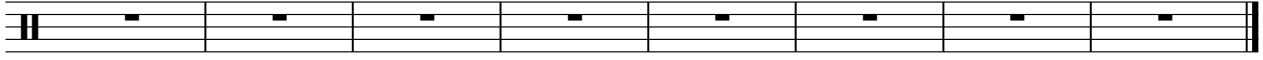

OVERDRIVE

Teleac Rockscool & Styles - Reggae Rock Reggae Sty

1  
7  
10  
13  
17  
20  
24  
28  
32  
35

V.S.

2

OVERDRIVE

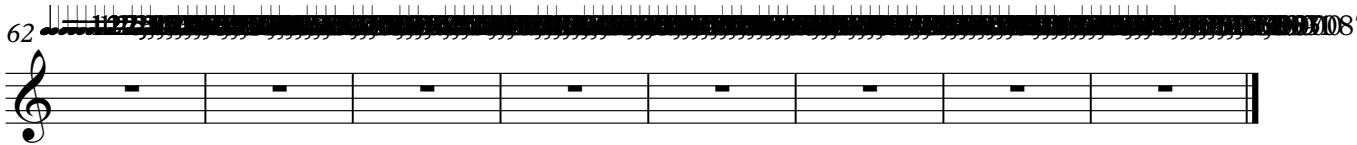

A.GUITAR

1  
7  
11  
14  
17  
20  
24  
27  
30  
34

V.S.

A. GUITAR

38

41

45

48

51

55

59

63

SYNTH BASS

Teleac Rockscool & Styles - Reggae Rock Reggae Sty

V.S.

2 SYNTH BASS

38

41

44

48

51

55

59

63