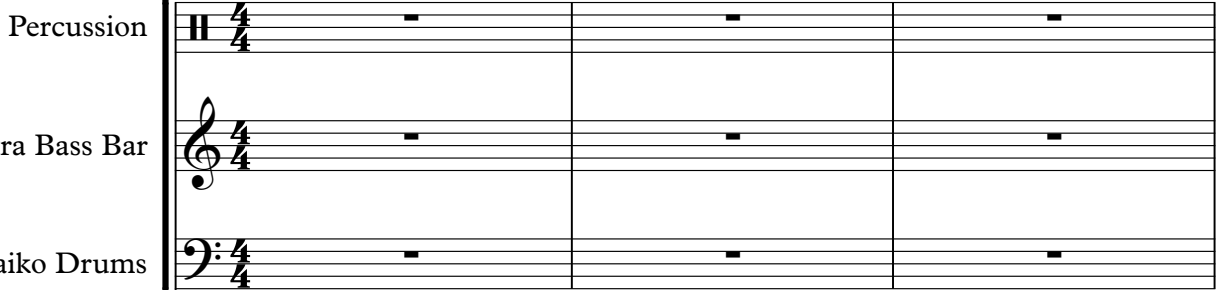
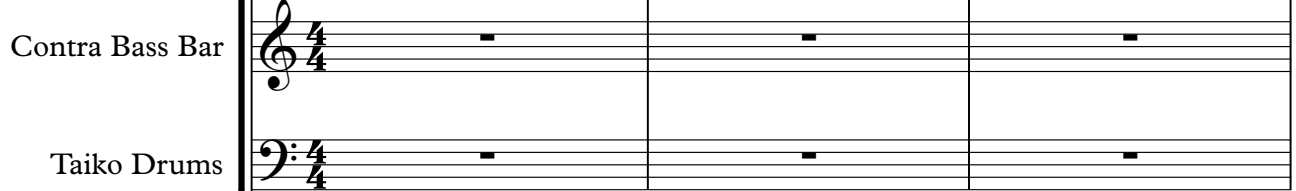
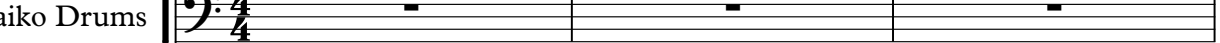

Teleac Rockscool & Styles - Samba

♩ = 120,000000 ♩ = 120,000000

Percussion 

Contra Bass Bar 

Taiko Drums 

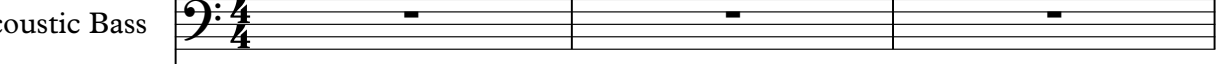
Acoustic Bass 

Electric Piano 

Perc. 

A. Bass 

E. Pno. 

5

Perc.

A. Bass

E. Pno.

6

Perc.

A. Bass

E. Pno.

7

Perc.

A. Bass

E. Pno.

8 Perc. A. Bass E. Pno.

9 Perc. A. Bass E. Pno.

10 Perc. A. Bass E. Pno.

11

Perc. A. Bass E. Pno.

12

Perc. A. Bass E. Pno.

13

Perc. A. Bass E. Pno.

14 Perc. **3** **3** **3**

A. Bass

E. Pno.

15 Perc. **3** **3** **6** **6**

A. Bass

E. Pno.

16 Perc. **3** **3**

Taiko **6** **6**

A. Bass

E. Pno.

17

Perc.

Taiko

A. Bass

E. Pno.

Detailed description of measures 17-20: The Percussion part consists of four measures of complex rhythmic patterns using various symbols (dots, crosses, circles) on a staff. The Taiko part mirrors this complexity with rhythmic notation and includes triplet markings over groups of notes. The A. Bass part features a melodic line of eighth notes with a descending contour. The E. Pno. part provides a steady accompaniment of eighth notes in both hands.

18

Perc.

Taiko

A. Bass

E. Pno.

Detailed description of measures 21-24: The Percussion part continues with similar rhythmic complexity. The Taiko part includes a sextuplet (marked '6') and a triplet (marked '3') in the second measure. The A. Bass part continues with its eighth-note melodic line. The E. Pno. part maintains its steady eighth-note accompaniment.

19

Perc.

Taiko

A. Bass

E. Pno.

20

Perc.

Taiko

A. Bass

E. Pno.

21

Perc.

Taiko

A. Bass

E. Pno.

Detailed description of measures 21-24: The Percussion part consists of four measures of complex rhythmic patterns, including triplets of eighth notes. The Taiko part mirrors these patterns with a different rhythmic texture, also featuring triplets. The A. Bass part plays a melodic line of eighth notes, starting on a low note and moving upwards. The E. Pno. part provides a harmonic accompaniment with chords and eighth notes.

22

Perc.

Taiko

A. Bass

E. Pno.

Detailed description of measures 25-28: The Percussion part continues with similar rhythmic complexity. The Taiko part introduces a sextuplet of eighth notes in the second measure. The A. Bass part continues with a melodic line of eighth notes. The E. Pno. part maintains its accompaniment of chords and eighth notes.

23

Perc. 

A. Bass 

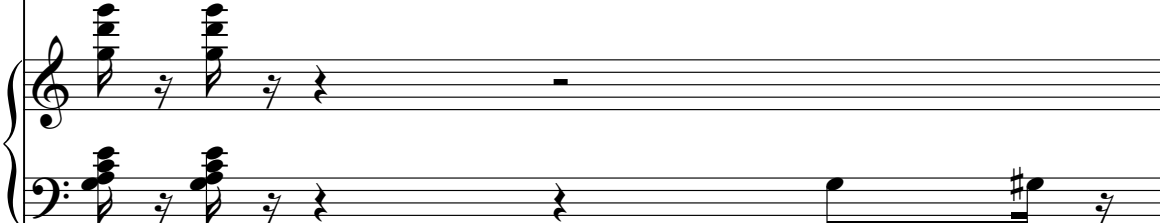
E. Pno. 

24

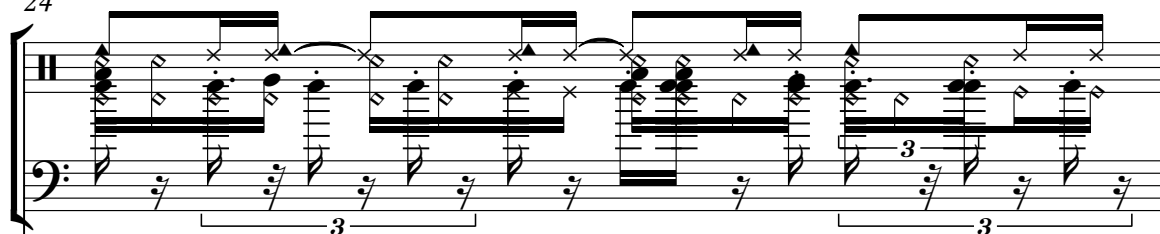
Perc. 

Taiko 

A. Bass 

E. Pno. 

25

Perc. 

Taiko 

A. Bass 

E. Pno. 

26

Perc.

Taiko

A. Bass

E. Pno.

27

Perc.

Taiko

A. Bass

E. Pno.

28

Perc.

C.B. Bar

A. Bass

E. Pno.

Teleac Rockscool & Styles - Samba

Percussion

♩ = 120,000000

♩ = 120,000000

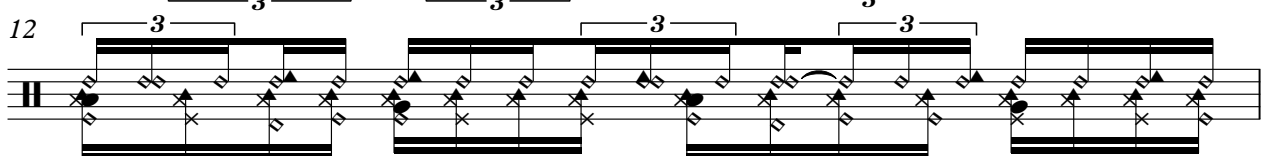
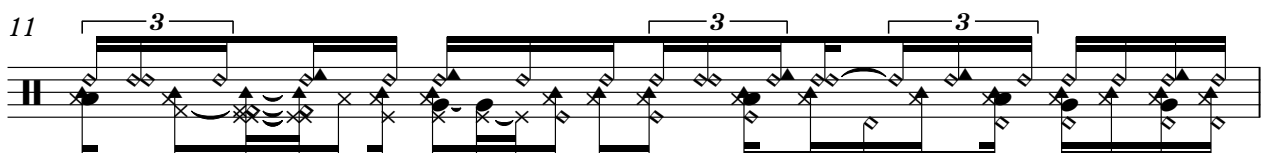
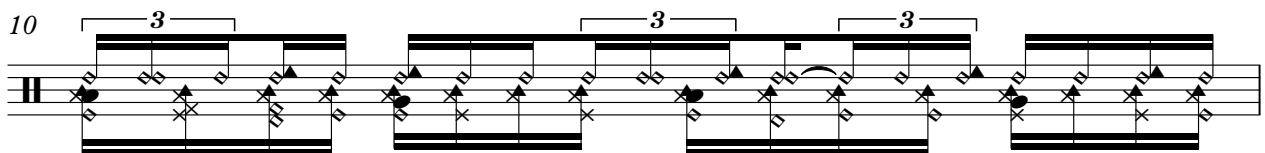
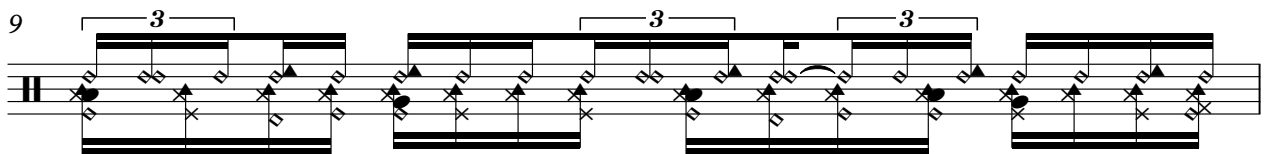
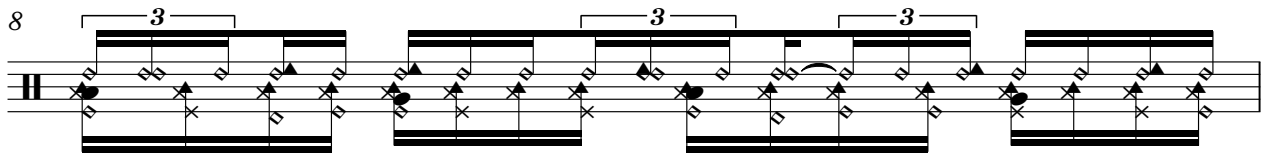
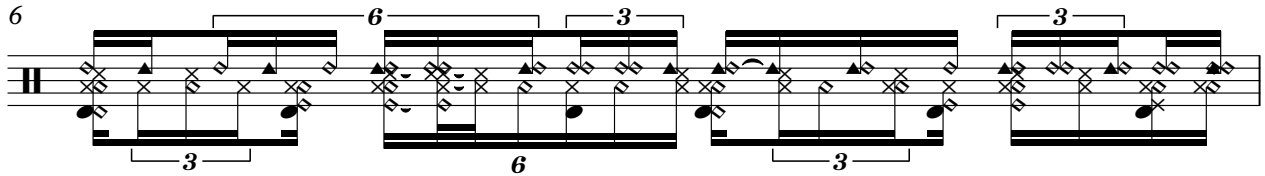
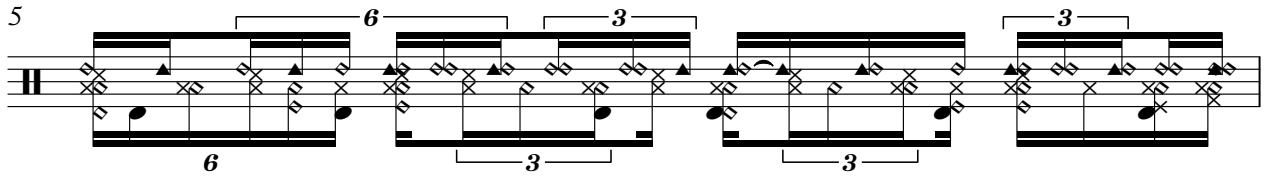
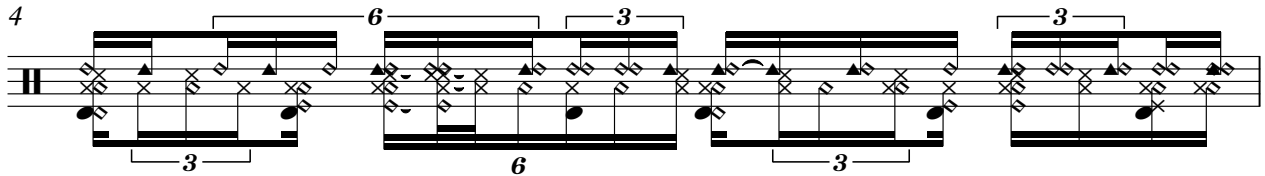
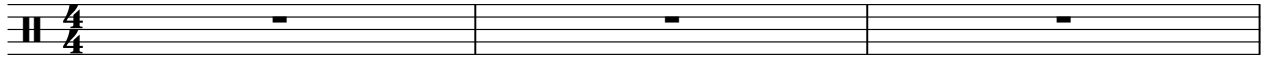

V.S.

Percussion

13

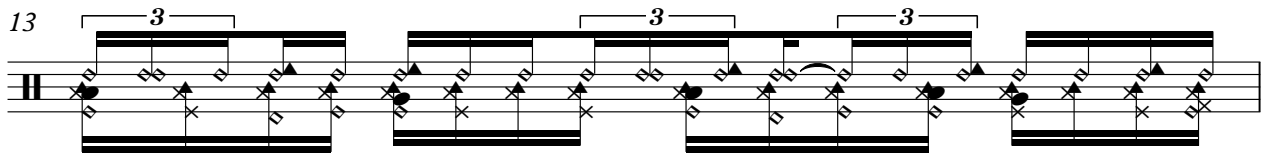

14

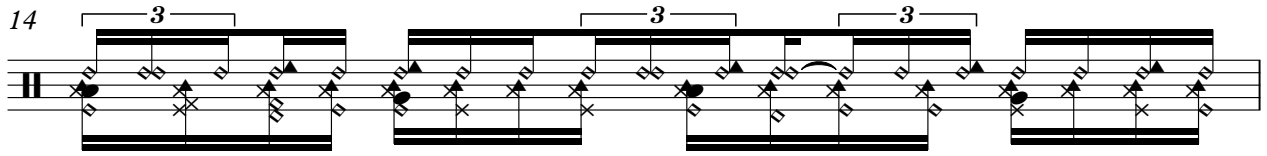

15

16

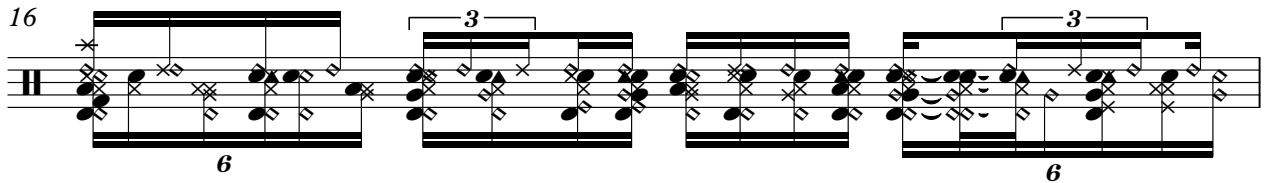

17

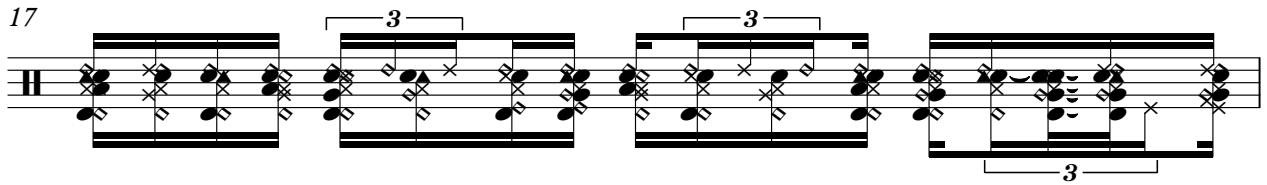

18

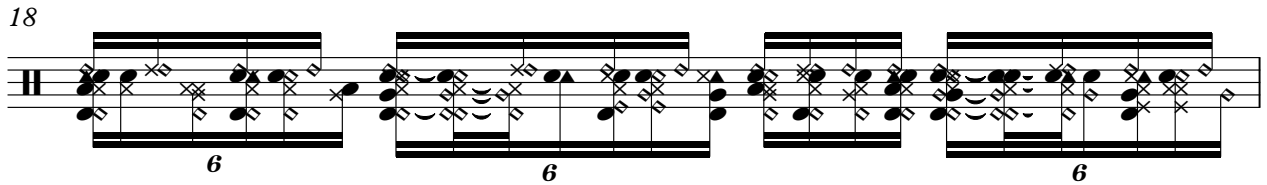

19

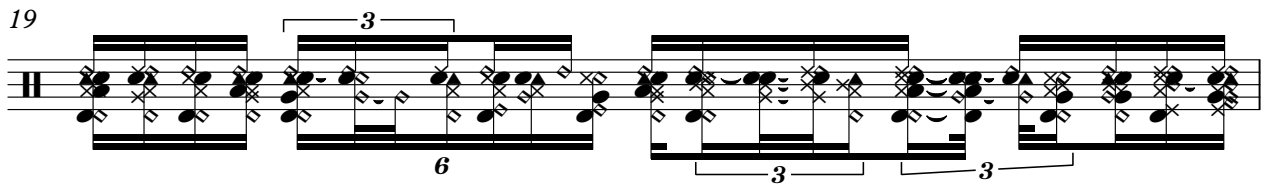

20

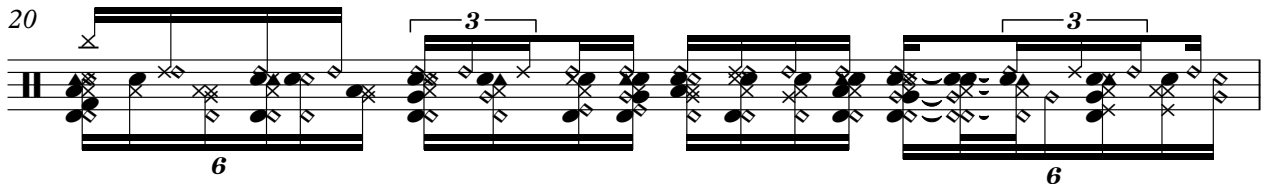

21

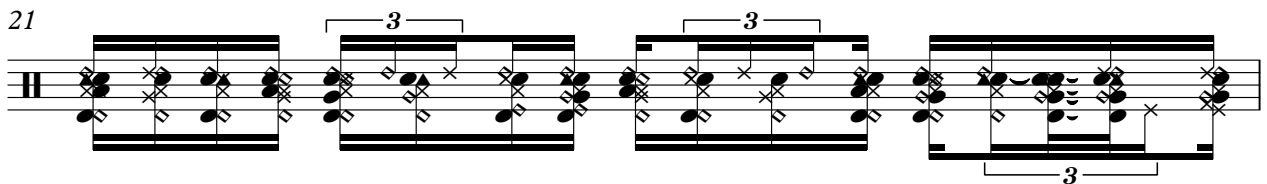

22

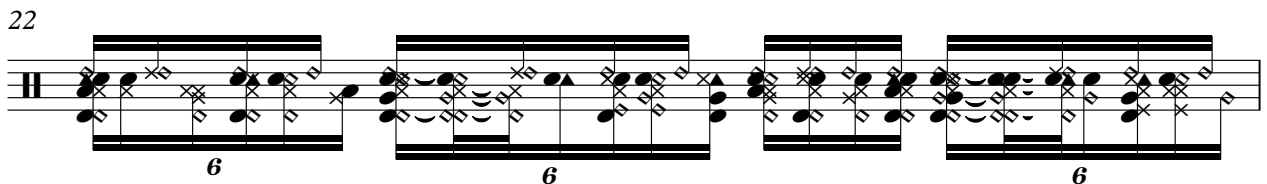

Contra Bass Bar

Teleac Rockscool & Styles - Samba

♩ = 120,000000 120,000000

26

Teleac Rockscool & Styles - Samba

Taiko Drums

$\text{♩} = 120,000000 = 120,000000$

14

17

19

21

24

26

27

Teleac Rockscool & Styles - Samba

Acoustic Bass

♩ = 120,000000 ♩ = 120,000000

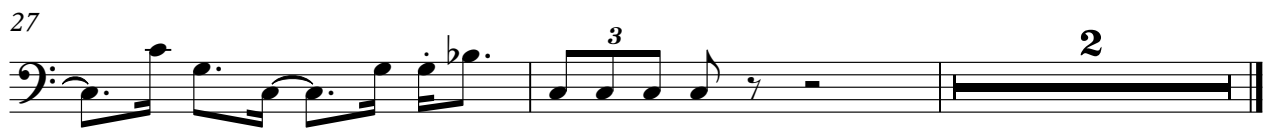
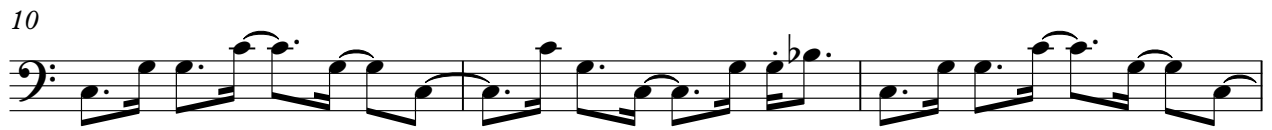

Teleac Rockscool & Styles - Samba

Electric Piano

♩ = 120,000000 ♩ = 120,000000

V.S.

18

21

24

27