

Teleac Rockschool & Styles - Stop That Train Blues Rock

1 2 3 4 5 6 7 8 9 10 11 12 13 14 15 16 17 18 19 20 21 22 23 24 25 26 27 28 29 30 31 32 33 34 35 36 37 38 39 40 41 42 43 44 45 46 47 48 49 50 51 52 53 54 55 56 57 58 59 60 61 62 63 64 65 66 67 68 69 70 71 72 73 74 75 76 77 78 79 80 81 82 83 84 85 86 87 88 89 90 91 92 93 94 95 96 97 98 99 100

♩ = 1:

DRUMS

OVERDRIVE

A. GUITAR

FINGERBASS

1 2 3 4 5 6 7 8 9 10 11 12 13 14 15 16 17 18 19 20 21 22 23 24 25 26 27 28 29 30 31 32 33 34 35 36 37 38 39 40 41 42 43 44 45 46 47 48 49 50 51 52 53 54 55 56 57 58 59 60 61 62 63 64 65 66 67 68 69 70 71 72 73 74 75 76 77 78 79 80 81 82 83 84 85 86 87 88 89 90 91 92 93 94 95 96 97 98 99 100

DRUMS

OVERDRIVE

A. GUITAR

FINGERBASS

1 2 3 4 5 6 7 8 9 10 11 12 13 14 15 16 17 18 19 20 21 22 23 24 25 26 27 28 29 30 31 32 33 34 35 36 37 38 39 40 41 42 43 44 45 46 47 48 49 50 51 52 53 54 55 56 57 58 59 60 61 62 63 64 65 66 67 68 69 70 71 72 73 74 75 76 77 78 79 80 81 82 83 84 85 86 87 88 89 90 91 92 93 94 95 96 97 98 99 100

DRUMS

OVERDRIVE

A. GUITAR

FINGERBASS

2

♩ = 121,9574251008000 = 122,9570172,9900000 = 122,9570125308000,97125,953087

7

DRUMS

OVERDRIVE

A.GUITAR

FINGRDBASS

8

DRUMS

OVERDRIVE

A.GUITAR

FINGRDBASS

10

DRUMS

OVERDRIVE

A.GUITAR

FINGRDBASS

12 ♪ = 122,951 087 129,000 009 121,953 1018 0825,9725,6021,96323,008000 ♪ = 122,95308

DRUMS

OVERDRIVE

A.GUITAR

FINGERBASS

13 ♪ = 122,95308 129,000 009 121,953 1018 0825,9725,6021,96323,008000 ♪ = 122,95308

DRUMS

OVERDRIVE

A.GUITAR

FINGERBASS

15 ♪ = 123,9219590875,380000 ♪ = 122,9530875,380000 ♪ = 122,9437085,008000 ♪ = 123

DRUMS

OVERDRIVE

A.GUITAR

FINGERBASS

4

♩ = 125, 0E2, 0E1, 0E4, 0E3, 0E4, 12540, 0E0, 0E2, 0E7, 0E8, 0E8, 0E0, 0E6, 0E5, 0E2, 0E3, 0E2, 0E5, 0E0, 0E5

16

DRUMS

OVERDRIVE

A.GUITAR

FINGRDBASS

♩ = 125, 0E2, 0E1, 0E4, 0E3, 0E4, 12540, 0E0, 0E2, 0E7, 0E8, 0E8, 0E0, 0E6, 0E5, 0E2, 0E3, 0E2, 0E5, 0E0, 0E5

17

DRUMS

OVERDRIVE

A.GUITAR

FINGRDBASS

♩ = 125, 0E0, 0E0, 0E0, 0E5, 0E5, 0E1, 0E7, 0E2, 0E3, 0E0, 0E5, 0E0, 0E1, 0E2, 0E5, 0E0, 0E5, 0E0, 0E0

19

DRUMS

OVERDRIVE

A.GUITAR

FINGRDBASS

21

DRUMS

OVERDRIVE

A.GUITAR

FINGRDBASS

23

DRUMS

OVERDRIVE

A.GUITAR

FINGRDBASS

25

DRUMS

OVERDRIVE

A.GUITAR

FINGRDBASS

1 2 3 4 5 6 7 8 9 10 11 12 13 14 15 16 17 18 19 20 21 22 23 24 25 26 27 28 29 30 31 32 33 34 35 36 37 38 39 40 41 42 43 44 45 46 47 48 49 50 51 52 53 54 55 56 57 58 59 60 61 62 63 64 65 66 67 68 69 70 71 72 73 74 75 76 77 78 79 80 81 82 83 84 85 86 87 88 89 90 91 92 93 94 95 96 97 98 99 100

27

DRUMS

OVERDRIVE

A.GUITAR

FINGRDBASS

1 2 3 4 5 6 7 8 9 10 11 12 13 14 15 16 17 18 19 20 21 22 23 24 25 26 27 28 29 30 31 32 33 34 35 36 37 38 39 40 41 42 43 44 45 46 47 48 49 50 51 52 53 54 55 56 57 58 59 60 61 62 63 64 65 66 67 68 69 70 71 72 73 74 75 76 77 78 79 80 81 82 83 84 85 86 87 88 89 90 91 92 93 94 95 96 97 98 99 100

29

DRUMS

OVERDRIVE

A.GUITAR

FINGRDBASS

1 2 3 4 5 6 7 8 9 10 11 12 13 14 15 16 17 18 19 20 21 22 23 24 25 26 27 28 29 30 31 32 33 34 35 36 37 38 39 40 41 42 43 44 45 46 47 48 49 50 51 52 53 54 55 56 57 58 59 60 61 62 63 64 65 66 67 68 69 70 71 72 73 74 75 76 77 78 79 80 81 82 83 84 85 86 87 88 89 90 91 92 93 94 95 96 97 98 99 100

31

DRUMS

OVERDRIVE

A.GUITAR

FINGRDBASS

33

DRUMS

OVERDRIVE

A.GUITAR

FINGRDBASS

35

DRUMS

OVERDRIVE

A.GUITAR

FINGRDBASS

37

DRUMS

OVERDRIVE

A.GUITAR

FINGRDBASS

8

38

DRUMS

OVERDRIVE

A.GUITAR

FINGRDBASS

40

DRUMS

OVERDRIVE

A.GUITAR

FINGRDBASS

42

DRUMS

OVERDRIVE

A.GUITAR

FINGRDBASS

44 $\text{♩} = 125,000000 = 122,913,087,5128,0525,000,003,123,0525,9675,0022,063087 \text{♩} = 125$

DRUMS

OVERDRIVE

A.GUITAR

FINGRDBASS

45 $\text{♩} = 122,913,087,5128,0525,000,003,123,0525,9675,0022,063087 \text{♩} = 125$

DRUMS

OVERDRIVE

A.GUITAR

FINGRDBASS

46 $\text{♩} = 122,913,087,5128,0525,000,003,123,0525,9675,0022,063087 \text{♩} = 125$

DRUMS

OVERDRIVE

A.GUITAR

FINGRDBASS

49

DRUMS

DRUMS

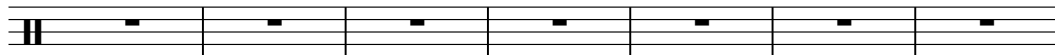

DRUMS

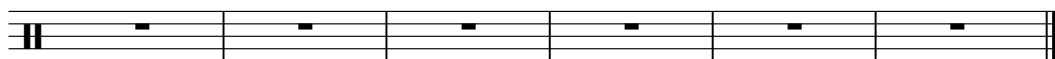

Teleac Rockscool & Styles - Stop That Train Blues Roc

DRUMS

2

30

33

36

39

42

45

49

58

64

Teleac Rockschool & Styles - Stop That Train Blues Rock

OVERDRIVE

V.S.

2 ~~1 2 3 4 5 6 7 8 9 10 11 12 13 14 15 16 17 18 19 20 21 22 23 24 25 26 27 28 29 30 31 32 33 34 35 36 37 38 39 40 41 42 43 44 45 46 47 48 49 50 51 52~~

25 ~~1 2 3 4 5 6 7 8 9 10 11 12 13 14 15 16 17 18 19 20 21 22 23 24 25 26 27 28 29 30 31 32 33 34 35 36 37 38 39 40 41 42 43 44 45 46 47 48 49 50 51 52~~

28 ~~1 2 3 4 5 6 7 8 9 10 11 12 13 14 15 16 17 18 19 20 21 22 23 24 25 26 27 28 29 30 31 32 33 34 35 36 37 38 39 40 41 42 43 44 45 46 47 48 49 50 51 52~~

31 ~~1 2 3 4 5 6 7 8 9 10 11 12 13 14 15 16 17 18 19 20 21 22 23 24 25 26 27 28 29 30 31 32 33 34 35 36 37 38 39 40 41 42 43 44 45 46 47 48 49 50 51 52~~

34 ~~1 2 3 4 5 6 7 8 9 10 11 12 13 14 15 16 17 18 19 20 21 22 23 24 25 26 27 28 29 30 31 32 33 34 35 36 37 38 39 40 41 42 43 44 45 46 47 48 49 50 51 52~~

37 ~~1 2 3 4 5 6 7 8 9 10 11 12 13 14 15 16 17 18 19 20 21 22 23 24 25 26 27 28 29 30 31 32 33 34 35 36 37 38 39 40 41 42 43 44 45 46 47 48 49 50 51 52~~

39 ~~1 2 3 4 5 6 7 8 9 10 11 12 13 14 15 16 17 18 19 20 21 22 23 24 25 26 27 28 29 30 31 32 33 34 35 36 37 38 39 40 41 42 43 44 45 46 47 48 49 50 51 52~~

41 ~~1 2 3 4 5 6 7 8 9 10 11 12 13 14 15 16 17 18 19 20 21 22 23 24 25 26 27 28 29 30 31 32 33 34 35 36 37 38 39 40 41 42 43 44 45 46 47 48 49 50 51 52~~

44 ~~1 2 3 4 5 6 7 8 9 10 11 12 13 14 15 16 17 18 19 20 21 22 23 24 25 26 27 28 29 30 31 32 33 34 35 36 37 38 39 40 41 42 43 44 45 46 47 48 49 50 51 52~~

46 ~~1 2 3 4 5 6 7 8 9 10 11 12 13 14 15 16 17 18 19 20 21 22 23 24 25 26 27 28 29 30 31 32 33 34 35 36 37 38 39 40 41 42 43 44 45 46 47 48 49 50 51 52~~

52 ~~1 2 3 4 5 6 7 8 9 10 11 12 13 14 15 16 17 18 19 20 21 22 23 24 25 26 27 28 29 30 31 32 33 34 35 36 37 38 39 40 41 42 43 44 45 46 47 48 49 50 51 52~~

OVERDRIVE

3

61

Teleac Rockscool & Styles - Stop That Train Blues Rock

A.GUITAR

V.S.

A. GUITAR

31

3

34

37

3

40

43

3

47

55

63

FINGRDBASS

31

34

37

40

43

46

53

62