

# U2 - Electricco

♩ = 151,000381

11

snare

Bass

hihat

crash

14

snare

Bass

hihat

crash

17

Bass

Perc.

20

Bass

Perc.

23

Bass

Perc.

26

Bass

Perc.

29

snare

Bass

hihat

crash

32

snare

Bass

hihat

crash

35

snare

Bass

hihat

crash

Perc.

38

Bass

Perc.

41

Bass

Perc.

44

Bass

Perc.

47

snare

Bass

hihat

crash

Perc.

50

snare

Bass

hihat

crash

53

snare

Bass

hihat

crash

56

snare

Bass

hihat

crash

59

snare

Bass

hihat

crash

62

snare

Bass

hihat

crash

65

snare

Bass

hihat

crash

68

snare

Bass

hihat

crash

71

snare

Bass

hihat

crash

Perc.

74

snare

Bass

hihat

crash

Perc.

77

snare

Bass

hihat

crash

Perc.

80

snare

Bass

hihat

crash

Perc.

83

snare

Bass

hihat

crash

Perc.

86

snare

Bass

hihat

crash

Perc.

89

hihat

Perc.

92

hihat

Perc.

95

hihat

Perc.

98

hihat

Perc.

101

hihat

Perc.

104

hihat

Perc.

107

snare

hihat

Perc.

110

snare

hihat

Perc.

113

snare  
Bass  
hihat  
crash  
Perc.

116

snare  
Bass  
hihat  
crash

119

snare  
Bass  
hihat  
crash

122

snare

Bass

hihat

crash

125

snare

Bass

hihat

crash

128

snare

Bass

hihat

crash

131

snare

Bass

hihat

crash

flam snare

135

Bass

hihat

crash

138

snare

Bass

hihat

crash

141

snare

Bass

crash

145

snare

Bass

crash

149

snare

Bass

crash

153

snare

Bass

crash

157

snare

Bass

crash

160

snare

Bass

crash

Perc.

snare

# U2 - Electrico

♩ = 151,000381

12

17

12

33

12

49

55

60

65

70

75

81

V.S.

86

21

111

116

121

127

133

6

143

149

155

159

# U2 - Electrico

Bass

♩ = 151,000381

2

8

13

19

25

31

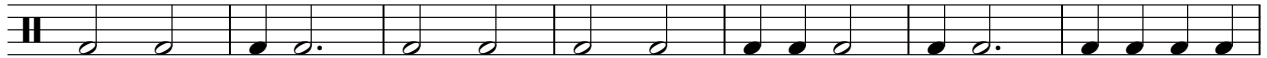

38

44

50

57

V.S.

hihat

# U2 - Electrico

♩ = 151,000381

**2**

5

Measure 5: Continuation of the rhythmic pattern with 'x' marks and thick black bars.

7

Measure 7: Continuation of the rhythmic pattern with 'x' marks and thick black bars.

11

Measure 11: Continuation of the rhythmic pattern with 'x' marks and thick black bars.

15

**12**

30

Measure 30: Continuation of the rhythmic pattern with 'x' marks and thick black bars.

34

**12**

2

hihat

49

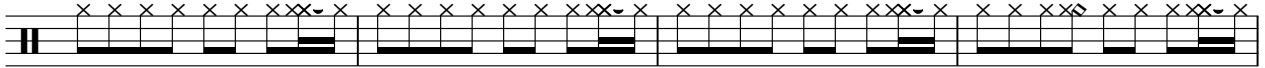

53

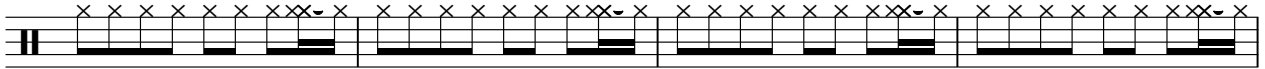

57

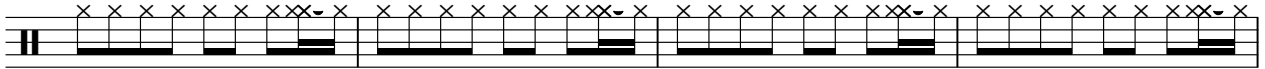

61

65

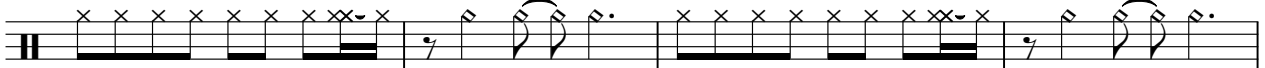

69

73

77

81

85

89

93

97

101

105

109

113

117

121

125

4

hihat

129

134

138

21

crash

# U2 - Electrico

♩ = 151,000381

**6** **153**

crash

# U2 - Electrico

♩ = 151,000381

8

15

32

50

58

67

75

81

87

115

2

crash

123

130

138

144

150

155

flam snare

# U2 - Electrico

♩ = 151,000381

**7** **123**

**132** **28**

Percussion

U2 - Electrico

♩ = 151,000381

16

19

22

25

28 8

38

41

44

47 23

72

76

82

87

92

97

102

107

112

116

