

Television - 90210 2

♩ = 141,000305

The musical score is arranged in a multi-stem format. It includes the following parts:

At the bottom of the page, there is a small musical notation snippet showing a treble clef, 2/4 and 4/4 time signatures, and notes G4, A4, B4, C5, D5, E5, F5, G5.

♩ = 141,000305

5

Perc.

E. Gtr.

E. Gtr.

E. Gtr.

E. Bass

6 ? ? 1 4 1 6 4 4 4 4 6 6 ? ? 1 4 1 6 4

9

Perc.

E. Gtr.

E. Gtr.

E. Bass

13

Perc.

E. Gtr.

E. Gtr.

E. Bass

S. Bass

17

Perc.

E. Gtr.

E. Gtr.

E. Bass

S. Bass

20

Perc.

E. Gtr.

E. Gtr.

E. Bass

S. Bass

23

Alto Sax.

Perc.

E. Gtr.

E. Gtr.

E. Gtr.

E. Bass

S. Bass

25

Alto Sax. Perc. E. Gtr. E. Gtr. (TAB) E. Bass S. Bass

Double bar line symbol

28

Alto Sax. Perc. E. Gtr. E. Gtr. (TAB) E. Bass S. Bass

31

Alto Sax.

Perc.

E. Gtr.

E. Gtr.

E. Gtr.

E. Bass

S. Bass

34

Alto Sax.

Perc.

E. Gtr.

E. Gtr.

E. Gtr.

E. Bass

37

Perc.

E. Gtr.

E. Gtr.

E. Gtr.

E. Gtr.

E. Bass

S. Bass

Lead 1

40

Perc.

E. Gtr.

E. Gtr.

E. Gtr.

E. Gtr.

E. Bass

S. Bass

Lead 1

43

Perc. E. Gtr. E. Gtr. E. Bass S. Bass Lead 1

46

Perc. E. Gtr. E. Gtr. E. Bass S. Bass Lead 1

Alto Saxophone

Television - 90210 2

♩ = 141,000305

22

26

30

34

16

Television - 90210 2

Percussion

♩ = 141,000305

V.S.

2

Percussion

44

48

Television - 90210 2

Electric Guitar

♩ = 141,000305

5

10

17

24

30

36

42

48

Television - 90210 2

Electric Guitar

♪ = 141,000305

**37**

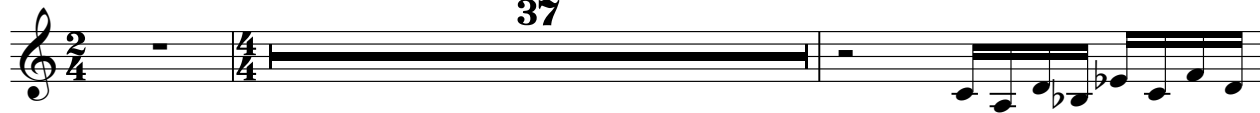

40

**12**

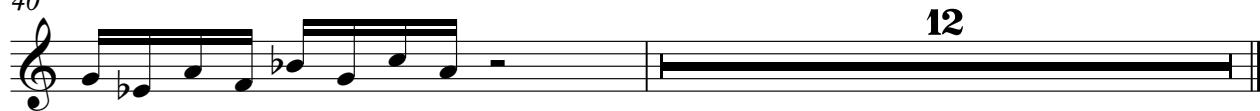

# Television - 90210 2

## 7-string Electric Guitar

♩ = 141,000305

Tab for measures 1-4. The strings are labeled E, B, G, D, A, E, A from top to bottom. The notes are: 4 4 6 | 6 ? ? 1 1 | 4 4 6 | 6 ? ? 1 4 1

6

Tab for measures 5-8. The strings are labeled T, A, B from top to bottom. The notes are: 6 4 4 4 4 6 | 6 ? ? 1 4 1 | 6 4 | **15** | 4

25

Tab for measures 9-12. The strings are labeled T, A, B from top to bottom. The notes are: 4 ? ? | ? 1 1 | 1 | 1 4 | 4 6 6 | 1 1 1

31

Tab for measures 13-16. The strings are labeled T, A, B from top to bottom. The notes are: 1 | 1 | 4 4 ? | 1 | 4 4 6

36

Tab for measures 17-20. The strings are labeled T, A, B from top to bottom. The notes are: 1 | 4 4 ? | 1 | 4 4 6 | **13**

Television - 90210 2

5-string Electric Bass

♩ = 141,000305

6

10

13

17

20

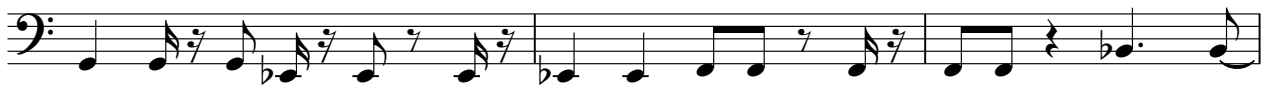

23

28

32

36

V.S.

2

5-string Electric Bass

40

43

47

Television - 90210 2

Synth Bass

♩ = 141,000305

14

18

20

22

25

27

29

31

7

2  
40

Synth Bass

43

45

47

49

2

Lead 1 (Square)

Television - 90210 2

♩ = 141,000305

38

43

46

4

Pad 1 (New Age)

Television - 90210 2

♩ = 141,000305

48

4/4

[No instrument (barlines shown)] Television - 90210 2

♩ = 141,000305

