

Television - airwolf1

♩ = 135,000137

lead

lead2

snare

bassdrum

tambourine

bass

sequencer

charang

helicoptere

wind

7

lead

snare

bassdrum

tambourine

bass

sequencer

helicoptere

11

lead

lead2

snare

bassdrum

tambourine

bass

sequencer

helicoptere

15

lead

lead2

snare

bassdrum

tambourine

bass

sequencer

charang

helicoptere

wind

19

lead

snare

bassdrum

tambourine

bass

sequencer

charang

helicoptere

23

lead

lead2

snare

bassdrum

tambourine

bass

sequencer

charang

helicoptere

wind

27

lead

snare

bassdrum

tambourine

bass

sequencer

charang

helicoptere

wind

31

lead

snare

bassdrum

tambourine

bass

sequencer

charang

helicoptere

35

lead

lead2

snare

bassdrum

tambourine

bass

sequencer

charang

helicoptere

38

lead

lead2

snare

bassdrum

tambourine

bass

sequencer

charang

helicoptere

lead

Television - airwolf1

♩ = 135,000137

5

9

13

17

22

27

33

38

6 6

lead2

Television - airwolf1

♩ = 135,000137

11

15

6

25

9

37

39

6

6

snare

Television - airwolf1

♩ = 135,000137

2

8

14

20

26

32

36

bassdrum

Television - airwolf1

♩ = 135,000137

2

8

14

20

26

32

36

tambourine

Television - airwolf1

♩ = 135,000137

2

8

14

20

26

32

36

Television - airwolf1

bass

♩ = 135,000137

2

6

9

12

15

18

21

24

27

30

V.S.

2

bass

33

36

38

Television - airwolf1

sequencer

♩ = 135,000137

V.S.

2

sequencer

32

35

38

charang

Television - airwolf1

♩ = 135,000137
17

22

28

34

38

helicoptere

Television - airwolf1

♩ = 135,000137

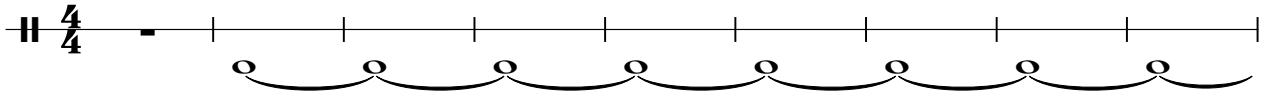

10

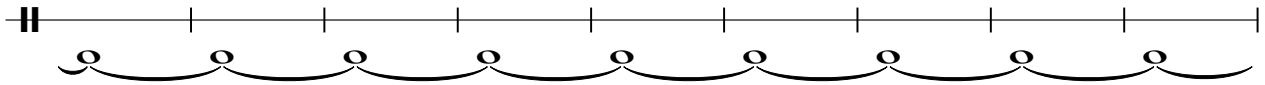

19

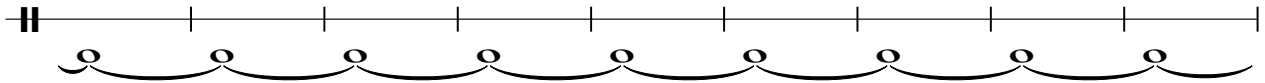

28

35

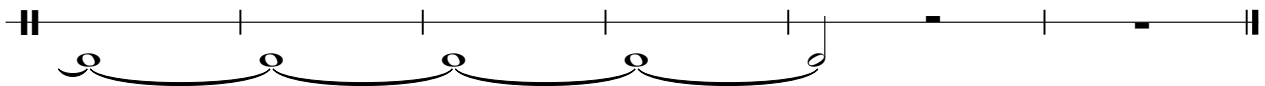

wind

Television - airwolf1

♩ = 135,000137

4/4

12

19

7

29

10
