

U2 - Elevation

♩ = 150,000000 ♩ = 110,000107

(C) www.hittrax.com.au
 (C) www.hittrax.com.au

5

E. Gtr.

E. Gtr.

E. Gtr.

T									
A	2					2			
B	0	0	0			0	0	0	
		0	0				0	0	

E. Gtr.

Cel.

Lead 2

FX 5

7

8

Perc. E. Gtr. E. Gtr. E. Gtr. E. Bass Cel. Lead 2 FX 5 FX 7

9

10

11

The musical score consists of the following parts:

- Perc.**: Features a complex rhythmic pattern with accents and rests.
- E. Gtr.**: Includes three staves. The top staff has sparse notes with rests. The middle staff shows a melodic line with a key signature change to one sharp. The bottom staff is a guitar tab for the A and B strings, showing fret numbers (2, 0, 0, 0, 0, 0, 2, 0, 2, 0).
- E. Bass**: A bass line with notes and rests.
- Cel.**: A cello part with a sustained chord.
- Syn. Voice**: A synthesizer voice part with notes and rests.
- Lead 2**: A lead part with a long, sustained note.
- FX 5**: A special effect part with notes and rests.
- FX 7**: A special effect part with notes and rests.

12

The musical score consists of the following parts:

- Perc.**: Percussion part with a drum set icon and rhythmic notation.
- E. Gtr.**: Three staves for electric guitar. The top staff has a treble clef and contains sparse notes. The middle staff has a treble clef and contains chords and melodic lines. The bottom staff is a guitar tab with fret numbers (2, 0, 0, 0, 0, 0) and string indicators (A, B).
- E. Bass**: Bass guitar part with a bass clef and a melodic line.
- Cel.**: Cello part with a treble clef and a melodic line.
- Syn. Voice**: Synthesizer voice part with a treble clef and a melodic line.
- Lead 2**: Lead 2 part with a treble clef and a melodic line.
- FX 5**: FX 5 part with a treble clef and a melodic line.
- FX 7**: FX 7 part with a treble clef and a melodic line.

13

The musical score consists of the following parts:

- Perc.**: Percussion part with a snare drum and cymbal pattern.
- E. Gtr.**: Three electric guitar parts. The first two are in treble clef, and the third is in treble clef with a key signature of one sharp (F#).
- E. Gtr. (TAB)**: Two guitar tablature parts for the electric guitars.
- E. Bass**: Electric bass part in bass clef.
- Cel.**: Cello part in treble clef.
- Syn. Voice**: Synthesizer voice part in treble clef.
- Lead 2**: Lead 2 part in treble clef.
- FX 5**: FX 5 part in treble clef.
- FX 7**: FX 7 part in treble clef.

14

Perc.

E. Gtr.

E. Gtr.

E. Gtr.

E. Gtr.

E. Gtr.

E. Bass

Cel.

Syn. Voice

Lead 2

FX 5

FX 7

15

The musical score consists of the following parts:

- Perc.**: Features a complex rhythmic pattern with various note values and rests, including a double bar line at the start.
- E. Gtr.**: Four staves. The first two are standard musical notation. The third shows a melodic line with a key signature change to one sharp (F#). The fourth is a guitar tab with fret numbers (2, 0, 0, 0, 0, 0) and a 'T' marking.

16

The musical score consists of the following parts:

- Perc.**: Percussion part with a snare drum and cymbal pattern.
- E. Gtr.**: Three electric guitar parts. The top two are in treble clef, and the bottom one is a guitar tab with fret numbers (2, 0, 0, 0, 0, 0, 2, 0, 2, 0, 2, 0).
- E. Bass**: Electric bass part in bass clef.
- Cel.**: Cello part in treble clef.
- Syn. Voice**: Synthesizer voice part in treble clef.
- Lead 2**: Lead guitar part in treble clef.
- FX 5**: Effect part in treble clef.
- FX 7**: Effect part in treble clef.

17

The musical score consists of the following parts:

- Perc.**: Features a complex rhythmic pattern with accents and rests.
- E. Gtr.**: Includes three staves. The top staff has sparse notes with rests. The middle staff shows a melodic line with a key signature change to one sharp. The bottom staff is a guitar tab with fret numbers (2, 0, 0, 0, 0, 0) and string indicators (T, A, B).
- E. Bass**: A bass line with notes and rests.
- Cel.**: A cello part with a sustained chord.
- Syn. Voice**: A synthesizer voice part with notes and rests.
- Lead 2**: A lead part with a long, sustained note.
- FX 5**: A special effect part with notes and rests.
- FX 7**: Another special effect part with notes and rests.

18

Perc.

E. Gtr.

E. Gtr.

E. Gtr.

E. Gtr.

E. Gtr.

E. Bass

Cel.

Lead 2

FX 5

FX 7

T							
A	2			2	0		
B	2			2	0		

T							
A	4	4	4	2	2		
B	2	2	2	0	0		

19

Perc.

E. Gtr. T A B 2 2 1 0 0 2

E. Bass

Lead 2

20

Perc.

E. Gtr. T A B 2 2 2 2 2 2

E. Bass

Lead 2

21

Perc.

E. Gtr.

E. Bass

Lead 2

Measure	T	A	B
21		2	2
22		2	2
23		1	1
24		0	0
25		0	0
26		2	2

22

Perc.

E. Gtr.

E. Bass

Lead 2

Measure	T	A	B
26		2	0
27		2	0
28		2	0
29		2	0
30		2	0
31		2	0

23 

Perc. 

E. Gtr. T A B 2 2 1 0 0 2

E. Bass

Lead 2

24

Perc. 

E. Gtr. T A B 2 2 2 2 2 2

E. Bass

Lead 2

25

Perc.

E. Gtr.

E. Bass

Lead 2

26

Perc.

E. Gtr.

E. Bass

Lead 2

27

Perc.

J. Gtr.

E. Gtr.

E. Bass

Lead 2

FX 5

T						
A	2	2	1	0	0	2
B	2	2	1	0	0	2

28

Perc.

J. Gtr.

E. Gtr.

E. Bass

Lead 2

FX 5

T						
A	2	2	2	2	2	2
B	0	0	0	0	0	0

29

Perc.

J. Gtr.

E. Gtr.

E. Bass

Lead 2

FX 5

30

Perc.

J. Gtr.

E. Gtr.

E. Bass

Lead 2

FX 5

31

Perc.

J. Gtr.

E. Gtr.

E. Bass

Lead 2

FX 5

32

Perc.

J. Gtr.

E. Gtr.

E. Bass

Lead 2

FX 5

33

Perc.

J. Gtr.

E. Gtr.

T						
A	2	2	1	0	0	2
B	2	2	1	0	0	2

E. Bass

Lead 2

FX 5

34

Perc. 

J. Gtr. 

E. Gtr.

T						
A	2	2	2	2	2	2
B	0	0	0	0	0	0

E. Bass 

Lead 2 

Lead 2 

FX 5 

35 

Perc. 

E. Gtr. 
T A B
2 2 1 0 0 2

E. Bass 

Lead 2 

Lead 2 

FX 7 

36

Perc. 

E. Gtr. 
T A B
2 2 2 2 2 2
0 0 0 0 0 0

E. Gtr. 
T A B
3 0

E. Bass 

Lead 2 

FX 7 

37

Perc.

E. Gtr.

E. Gtr.

E. Bass

Lead 2

FX 7

38

Perc.

E. Gtr.

E. Gtr.

E. Bass

Lead 2

FX 7

39

Perc.

E. Gtr.

E. Gtr.

E. Bass

Lead 2

Lead 2

40

Perc.

E. Gtr.

E. Gtr.

E. Bass

Lead 2

Lead 2

41

Perc.

E. Gtr.

E. Bass

Lead 2

Lead 2

42

Perc.

E. Gtr.

E. Bass

Lead 2

Lead 2

43 

Perc.

E. Gtr.

E. Bass

Lead 2

Lead 2

44

Perc.

E. Gtr.

E. Bass

Lead 2

Lead 2

45

Perc.

E. Gtr.

T						
A	2	2	1	0	0	2
B	2	2	1	0	0	2

E. Bass

Lead 2

Lead 2

46

Perc.

E. Gtr.

T						
A	2	2	2	2	2	2
B	0	0	0	0	0	0

E. Bass

Lead 2

Lead 2

47

48

Perc. 

J. Gtr. 

E. Gtr. 

E. Gtr. 

E. Bass 

Lead 2 

Lead 2 

FX 5 

49

Perc.

J. Gtr.

E. Gtr.

T						
A	2	2	1	0	0	2
B	2	2	1	0	0	2

E. Bass

Lead 2

Lead 2

FX 5

50

Perc.

J. Gtr.

E. Gtr.

T						
A	2	2	2	2	2	2
B	0	0	0	0	0	0

E. Gtr.

T						
A	12			12		0
B						

E. Bass

Lead 2

Lead 2

FX 5

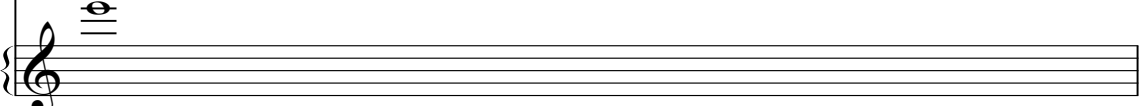

51

Perc.

J. Gtr.

E. Gtr.

T											
A	2	2	1	0	0	2					
B	2	2	1	0	0	2					

E. Gtr.

T											0
A											
B											

E. Bass

Lead 2

Lead 2

FX 5

52

Perc. 

J. Gtr. 

E. Gtr. 

E. Gtr. 

E. Bass 

Lead 2 

Lead 2 

FX 5 

53

Perc.

J. Gtr.

E. Gtr.

T							
A	2	2	1	0	0	2	
B	2	2	1	0	0	2	

E. Gtr.

T							0
A							
B							

E. Bass

Lead 2

Lead 2

FX 5

54

Perc. 

J. Gtr. 

E. Gtr.

T						
A	2	2	2	2	2	2
B	0	0	0	0	0	0

E. Bass 

Lead 2 

Lead 2 

FX 5 

55

The musical score consists of the following parts:

- Perc.**: A drum set part with a complex rhythmic pattern, including snare, hi-hat, and kick drum.
- E. Gtr.**: Four electric guitar staves. The first three are melodic lines, and the fourth is a guitar tab. The tab shows fret numbers for strings A and B.
- E. Bass**: A bass guitar line in the bass clef.
- Syn. Voice**: A synthesizer voice line in the treble clef.
- Lead 2**: Two lead guitar staves, one with a melodic line and one with a guitar tab.

The guitar tabs are as follows:

E. Gtr. (4th staff)	A: 2, B: 0	A: 0, B: 0	A: 0, B: 0	A: 0, B: 0	A: 2, B: 0	A: 0, B: 0	A: 0, B: 0	A: 0, B: 0
E. Gtr. (5th staff)	A: 2, B: 0	A: 2, B: 0	A: 2, B: 0	A: 2, B: 0	A: 2, B: 0	A: 2, B: 0	A: 2, B: 0	A: 2, B: 0

57

Perc.

E. Gtr.

E. Gtr.

E. Gtr.

E. Gtr.

E. Gtr.

E. Gtr.

E. Bass

Syn. Voice

Lead 2

59

The musical score consists of the following parts:

- Perc.**: A drum set part with a complex rhythmic pattern of eighth and sixteenth notes.
- E. Gtr.**: Four electric guitar staves. The first three are melodic lines in treble clef. The fourth is a guitar tab with fret numbers (2, 0, 0) and a 7th fret barre.
- E. Bass**: A bass guitar line in bass clef.
- Syn. Voice**: A synthesizer voice line in treble clef.
- Lead 2**: A lead guitar line in treble clef.

61

The musical score consists of the following parts:

- Perc.**: A drum set part with a complex rhythmic pattern of eighth and sixteenth notes.
- E. Gtr.**: Five electric guitar parts. The first three are in standard notation. The fourth and fifth are guitar tablatures. The fourth part includes fretboard diagrams for the first two measures.
- E. Bass**: Electric bass line in standard notation.
- Syn. Voice**: Synthesizer voice part in standard notation.
- Lead 2**: Lead guitar part in standard notation.

63

E. Gtr.

Syn. Voice

FX 5

FX 7

65

E. Gtr.

Syn. Voice

FX 5

FX 7

67

E. Gtr.

Syn. Voice

FX 5

FX 7

69

E. Gtr.

Syn. Voice

Pad 5

FX 5

FX 7

Perc.

E. Gtr.

E. Gtr.

E. Gtr.

E. Gtr.

E. Gtr.

E. Gtr.

Cel.

Lead 2

Pad 5

FX 5

FX 7

The musical score consists of the following parts:

- Perc.**: A drum line with a repeating rhythmic pattern of eighth notes.
- E. Gtr.**: Four electric guitar staves. The first three staves contain rhythmic notation with slurs and accents. The fourth staff contains a guitar tab with fret numbers: 2 on the 6th string, 0 on the 5th string.
- E. Gtr.**: A second guitar tab with fret numbers: 0, 3, 12, 7, 0 on the 6th string; 6, 15, 10, 6, 0 on the 5th string; 17, 12, 7, 5, 7 on the 4th string; 7, 0, 3, 0, 0 on the 3rd string; 8, 5, 3, ?, 2, 0, 10, 0 on the 2nd string; and ?, 9, ?, 8, 10, 15 on the 1st string.

74

75

Perc. 

J. Gtr. 

E. Gtr.

T						
A	2	2	2	2	2	2
B	0	0	0	0	0	0

E. Bass 

Lead 2 

Lead 2 

FX 5 

76

Perc.

J. Gtr.

E. Gtr.

T						
A	2	2	1	0	0	2
B	2	2	1	0	0	2

E. Bass

Lead 2

Lead 2

FX 5

77

Perc.

J. Gtr.

E. Gtr.

T						
A	2	2	2	2	2	2
B	0	0	0	0	0	0

E. Bass

Lead 2

Lead 2

FX 5

78

Perc.

J. Gtr.

E. Gtr.

T						
A	2	2	1	0	0	2
B	2	2	1	0	0	2

E. Bass

Lead 2

Lead 2

FX 5

79

Perc.

J. Gtr.

E. Gtr.

T						
A	2	2	2	2	2	2
B	0	0	0	0	0	0

E. Bass

Lead 2

Lead 2

FX 5

80

Perc. 

J. Gtr. 

E. Gtr.

T						
A	2	2	1	0	0	2
B	2	2	1	0	0	2

E. Bass 

Lead 2 

Lead 2 

FX 5 

81

Perc.

J. Gtr.

E. Gtr.

T						
A	2	2	2	2	2	2
B	0	0	0	0	0	0

E. Bass

Lead 2

Lead 2

FX 5

82

Perc.

E. Gtr.

E. Gtr.

E. Gtr.

E. Gtr.

E. Gtr.

E. Bass

Lead 2

0 0 0 0 0 0 0 0 0 0 0 0 4 4 4 4 4 4 4 4 4 4 4 4

5 5 5 5 5 5 5 5 8 8 8 8 8 8 8 8 8 8 8 8 8 8

2 2 2 2 2 2 2 2 2 2 2 2 6 6 6 6 6 6 6 6 6 6 6 6

7 7 7 7 7 7 7 7 1 1 1 1 1 1 1 1 1 1 1 1 1 1 1 1

0 0 0 0 0 0 0 0 6 6 6 6 6 6 6 6 6 6 6 6 6 6 6 6

83

The musical score consists of the following parts:

- Perc.**: A drum set part with a snare drum and cymbals. The snare drum is played on the 2nd and 4th beats of each measure, while the cymbals are played on the 1st and 3rd beats. The pattern repeats every four measures.
- E. Gtr.**: Four electric guitar staves. The first staff has a simple melody with quarter notes and rests. The second staff has a similar melody. The third staff has a more complex melody with eighth notes and a key signature change to one sharp (F#). The fourth staff has a melody with a long note and a slur.
- E. Gtr. TAB**: Two guitar tablature staves. The first staff shows fret numbers 2, 0, 0 for the first three measures, and 0, 0 for the last two. The second staff shows fret numbers 3, 7, 0, 0, 0, 0, 0, 0, 0, 0, 0, 0, 0, 0, 0, 0, 0, 0 for the first three measures, and 3, 7, 5, 5 for the last two.

84

Perc.

E. Gtr.

E. Gtr.

E. Gtr.

E. Gtr.

E. Gtr.

E. Gtr.

E. Bass

Lead 2

T
A
B

0	0	0	0	0	0	0	0	0	0	0	0	4	4	4	4	4	4	4	4	4	4	4	4
5	5	5	5	5	5	5	5	5	5	5	5	8	8	8	8	8	8	8	8	8	8	8	8
2	2	2	2	2	2	2	2	2	2	2	2	6	6	6	6	6	6	6	6	6	6	6	6
7	7	7	7	7	7	7	7	7	7	7	7	6	6	6	6	6	6	6	6	6	6	6	6

85

Perc.

E. Gtr.

E. Gtr.

E. Gtr.

E. Gtr.

E. Gtr.

T	3	3	3	3	3	3	3	3	3	3	3	3	3	3	3	3
A	7	7	7	7	7	7	7	7	7	7	7	7	7	7	7	7
B	0	0	0	0	0	0	0	0	0	0	0	0	0	0	0	0

E. Bass

Lead 2

86

Perc.

E. Gtr.

E. Gtr.

E. Gtr.

E. Gtr.

E. Gtr.

E. Gtr.

E. Gtr.

E. Bass

Lead 2

0 0 0 0 0 0 0 0 0 0 0 0 4 4 4 4 4 4 4 4 4 4 4

5 5 5 5 8 8 8 8 1 1 1 1 6 6 6 6 6 6 6 6 6 6 6

2 2 2 2 2 2 2 2 2 2 2 2 6 6 6 6 6 6 6 6 6 6 6

7 7 7 7 7 7 7 7 6 6 6 6 6 6 6 6 6 6 6 6 6 6

87

Perc.

E. Gtr.

E. Gtr.

E. Gtr.

E. Gtr.

E. Gtr.

T	3	3	3	3	3	3	3	3	3	3	3	3	3	3	3	3
A	7	7	7	7	7	7	7	7	7	7	7	7	7	7	7	7
B	0	0	0	0	0	0	0	0	0	0	0	0	0	0	0	0

E. Bass

Lead 2

88

Perc.

E. Gtr.

E. Gtr.

E. Gtr.

E. Gtr.

E. Gtr.

E. Gtr.

E. Gtr.

E. Bass

Lead 2

T	0	0	0	0	0	0	0	0	0	0	0	4	4	4	4	4	4	4	4	4	4	4
A	2	2	2	2	2	2	2	2	2	2	2	8	8	8	8	8	8	8	8	8	8	8
B	0	7	7	7	7	7	7	7	7	7	7	6	6	6	6	6	6	6	6	6	6	6

89

Perc.

E. Gtr.

E. Gtr.

E. Gtr.

E. Gtr.

E. Gtr.

T																	
A																	
B	2							2							0		
	2							2							0		

T	3	3	3	3	3	3	3	3	3	3	3	3	3	3	3	3	3
A	0	0	0	0	0	0	0	0	0	0	0	0	0	0	0	0	0
B		5		5		5		5		5		5		5		5	

E. Bass

Lead 2

90

Perc.

E. Gtr.

E. Gtr.

E. Gtr.

E. Gtr.

E. Gtr.

E. Gtr.

E. Bass

Syn. Voice

Lead 2

92

Perc.

E. Gtr.

E. Gtr.

E. Gtr.

E. Gtr.

E. Gtr.

E. Gtr.

E. Bass

Syn. Voice

Lead 2

94

Perc.

E. Gtr.

E. Gtr.

E. Gtr.

E. Gtr.

E. Gtr.

E. Gtr.

E. Bass

Syn. Voice

Lead 2

T
A
B

2 0 0 2 0 0 0 0

0 0 0 0 0 0 0 0

T
A
B

2 2 2 2 2 2 2 2

0 0 0 0 0 0 0 0

96

The musical score consists of the following parts:

- Perc.**: A drum set part with a complex rhythmic pattern of eighth and sixteenth notes.
- E. Gtr.**: Four electric guitar staves. The first three are melodic lines, and the fourth is a chordal accompaniment. The fifth staff shows guitar tablature for the first two guitars.
- E. Bass**: A bass guitar line in the bass clef.
- Syn. Voice**: A vocal line in the treble clef.
- Lead 2**: A lead guitar line in the treble clef.

98

The musical score consists of the following parts:

- Perc.**: Features a complex rhythmic pattern with accents and slurs, including a triplet of eighth notes.
- E. Gtr.** (Staff 1): Treble clef, sparse notes with rests.
- E. Gtr.** (Staff 2): Treble clef, sparse notes with rests.
- E. Gtr.** (Staff 3): Treble clef, chordal accompaniment with slurs and accents.
- E. Gtr.** (Staff 4): Tablature with fret numbers (2, 0, 0, 0, 0, 0) and string indicators (T, A, B).
- E. Gtr.** (Staff 5): Tablature with fret numbers (2, 0, 2, 0, 2, 0, 2, 0) and string indicators (T, A, B).
- E. Bass**: Bass clef, melodic line with slurs and accents.
- Cel.**: Treble clef, sustained notes with slurs.
- Lead 2**: Treble clef, melodic line with slurs.
- FX 5**: Treble clef, melodic line with slurs.

99

The musical score consists of the following parts:

- Perc.**: A drum part with a double bar line at the start, followed by a series of eighth notes and rests, with 'x' marks above the notes indicating muffled drums.
- E. Gtr.**: Three staves. The top staff has a treble clef and contains a few notes with rests. The middle staff has a treble clef and contains a few notes. The bottom staff has a treble clef and contains a complex chordal sequence with accidentals.
- E. Gtr. TAB**: Two staves of guitar tablature. The first staff shows fret numbers 2 and 0 on the top two strings. The second staff shows fret numbers 2 and 0 on the bottom two strings.
- E. Bass**: A bass line in bass clef with a few notes, including a sharp sign.
- Cel.**: A cello part in treble clef with a series of notes.
- Lead 2**: A lead guitar part in treble clef with a long, sustained note.
- FX 5**: A part labeled 'FX 5' in treble clef, likely representing a specific effect or sound.

100

Perc.

E. Gtr.

E. Gtr.

E. Gtr.

E. Gtr.

E. Gtr.

E. Bass

Cel.

Lead 2

FX 5

101

Perc. E. Gtr. E. Gtr. E. Gtr. E. Gtr. E. Bass Cel. Lead 2 FX 5

102

The musical score consists of the following parts:

- Perc.**: Features a complex rhythmic pattern with various note values and rests, including a double bar line at the beginning.
- E. Gtr.**: Three staves. The top staff has a sparse melody with quarter and eighth notes. The middle staff has a similar sparse melody. The bottom staff contains a complex chordal progression with many beamed notes and accidentals.
- E. Gtr.**: Two guitar tabs. The first tab shows fret numbers 2 and 0 on the top two strings. The second tab shows fret numbers 2 and 0 on the top two strings, with a '2' above the second string.
- E. Bass**: A bass line with a melodic contour, including a sharp sign on the final note.
- Cel.**: A cello part with a steady, rhythmic pattern of quarter notes.
- Lead 2**: A lead guitar part with a melodic line and a long, sweeping slur.
- FX 5**: A part for a specific effect, showing a melodic line with a long, sweeping slur.

103

Perc.

E. Gtr.

E. Gtr.

E. Gtr.

E. Gtr.

E. Gtr.

E. Bass

Cel.

Lead 2

FX 5

104

105

Perc.

E. Gtr.

E. Gtr.

E. Gtr.

E. Gtr.

E. Gtr.

E. Bass

Cel.

Lead 2

FX 5

106

U2 - Elevation

Percussion

♩ = 150,000000 ♩ = 110,000107

4

8

10

12

13

14

15

16

17

18

(C) www.hittrax.com.au
(C) www.hittrax.com.au

V.S.

2

Percussion

20

22

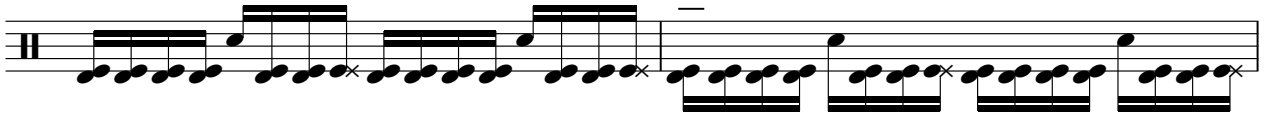

24

26

28

29

30

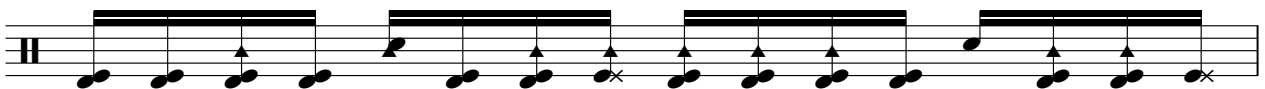

31

32

33

34

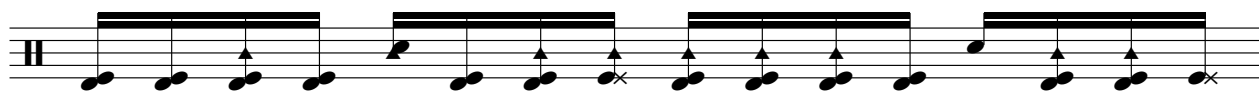

35

36

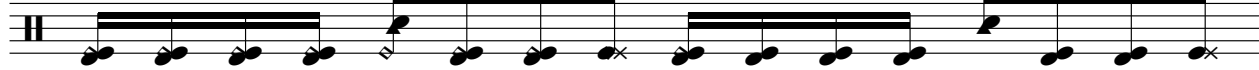

37

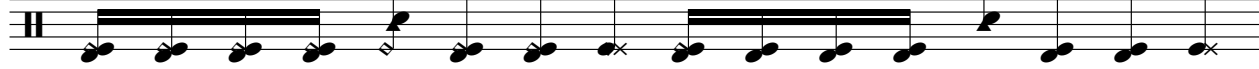

38

39

41

43

45

46

47

48

49

50

51

52

53

54

56

58

Percussion

60

62

72

74

75

76

77

78

79

80

V.S.

Percussion

100

101

102

103

104

105

♩ = 150,000000 ♩ = 110,000107

25

29

32

35 12

49

52

55 19

76

79

81 28

Electric Guitar

U2 - Elevation

♩ = 150,000000 ♩ = 110,000107

2

7

11

15

19 36

58

62 9

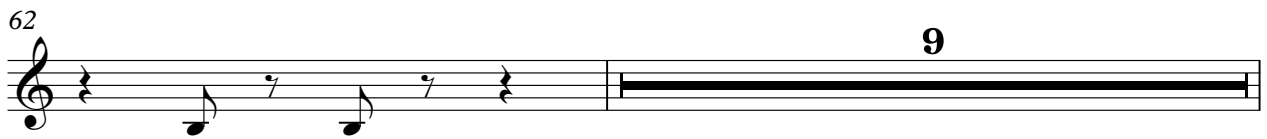

72 8

(C) www.hittrax.com.au
(C) www.hittrax.com.au

82

86

90

94

98

102

Electric Guitar

U2 - Elevation

♩ = 150,000000 ♩ = 110,000107

2

8

14

19

36

59

9

72

8

83

89

94

99

(C) www.hittrax.com.au
(C) www.hittrax.com.au

V.S.

103

Electric Guitar

U2 - Elevation

♩ = 150,000000 ♩ = 110,000107

9

13

16

19 36

57

60

62 9

(C) www.hittrax.com.au
(C) www.hittrax.com.au

72 8

82

85

88

91

94

97

100

103

105 2

U2 - Elevation

7-string Electric Guitar

♩ = 150,000000 = 110,000107
2

E					
B					
G					
D					
A					
E					
A					

8

T												
A	2	0	0	2	0	0	2	0	0	2	0	0
B	0	0	0	0	0	0	0	0	0	0	0	0

13

T												
A	2	0	0	2	0	0	2	0	0	2	0	0
B	0	0	0	0	0	0	0	0	0	0	0	0

19

T												
A	2	2	1	0	0	2	2	2	2	2	2	2
B	0	0	0	0	0	0	0	0	0	0	0	0

23

T												
A	2	2	1	0	0	2	2	2	2	2	2	2
B	0	0	0	0	0	0	0	0	0	0	0	0

27

T												
A	2	2	1	0	0	2	2	2	2	2	2	2
B	0	0	0	0	0	0	0	0	0	0	0	0

31

T												
A	2	2	1	0	0	2	2	2	2	2	2	2
B	0	0	0	0	0	0	0	0	0	0	0	0

35

T												
A	2	2	1	0	0	2	2	2	2	2	2	2
B	0	0	0	0	0	0	0	0	0	0	0	0

39

T												
A	2	2	1	0	0	2	2	2	2	2	2	2
B	0	0	0	0	0	0	0	0	0	0	0	0

43

T												
A	2	2	1	0	0	2	2	2	2	2	2	2
B	0	0	0	0	0	0	0	0	0	0	0	0

47

(C) www.hittrax.com.au
(C) www.hittrax.com.au

V.S.

T														
A														
B	2	2	1	0	0	2	2	2	2	2	2	2	2	2
	2	2	1	0	0	2	0	0	0	0	0	0	0	0

51

T														
A														
B	2	2	1	0	0	2	2	2	2	2	2	2	2	2
	2	2	1	0	0	2	0	0	0	0	0	0	0	0

55

T														
A	2						2							
B	0	0	0				0	0	0					
	0	0	0				0	0	0					

60

9

T														
A	2						2							
B	0	0	0				0	0	0	2	2	0		
	0	0	0				0	0	0	2	2	0		

72

T																	
A	2	2		2	2	2	2					2	2	2	2	2	2
B	0	0		0	0	0	0					2	2	1	0	0	2
												2	2	1	0	0	2

76

T														
A														
B	2	2	1	0	0	2	2	2	2	2	2	2	2	2
	2	2	1	0	0	2	0	0	0	0	0	0	0	0

80

T														
A														
B	2	2	1	0	0	2	2	2	2	2	2	2	2	2
	2	2	1	0	0	2	0	0	0	0	0	0	0	0

85

T														
A	2						2							
B	0	0	0				0	0	0	2	2	0		
	0	0	0				0	0	0	2	2	0		

91

T														
A	2						2							
B	0	0	0				0	0	0	0	0	0		
	0	0	0				0	0	0	0	0	0		

96

T														
A	2						2							
B	0	0	0				0	0	0	0	0	0		
	0	0	0				0	0	0	0	0	0		

U2 - Elevation

7-string Electric Guitar

♩ = 150,000000 = 110,000107

9

E									
B									
G									
D									
A									
E									
A									

15

17

T									
A									
B									

36

7

T									
A									
B									

47

T									
A									
B									

52

T									
A									
B									

57

T									
A									
B									

63

9

T									
A									
B									

73

8

T									
A									
B									

(C) www.hittrax.com.au
(C) www.hittrax.com.au

	0 0 0 0 0 0 0 0 0 0 0 0	4 4 4 4 4 4 4 4 4 4 4 4	3 3 3 3 3 3 3 3 3 3 3 3
T	5 5 5 5	8 8 8 8	7 7 7 7
A	2 2 2 2 2 2 2 2 2 2 2 2	1 1 1 1	0 0 0 0 0 0 0 0 0 0 0 0
B	7 7 7 7	6 6 6 6 6 6 6 6 6 6 6 6	5 5 5 5 5 5 5 5 5 5 5 5

84

	0 0 0 0 0 0 0 0 0 0 0 0	4 4 4 4 4 4 4 4 4 4 4 4	3 3 3 3 3 3 3 3 3 3 3 3
T	5 5 5 5	8 8 8 8	7 7 7 7
A	2 2 2 2 2 2 2 2 2 2 2 2	1 1 1 1	0 0 0 0 0 0 0 0 0 0 0 0
B	7 7 7 7	6 6 6 6 6 6 6 6 6 6 6 6	5 5 5 5 5 5 5 5 5 5 5 5

86

	0 0 0 0 0 0 0 0 0 0 0 0	4 4 4 4 4 4 4 4 4 4 4 4	3 3 3 3 3 3 3 3 3 3 3 3
T	5 5 5 5	8 8 8 8	7 7 7 7
A	2 2 2 2 2 2 2 2 2 2 2 2	1 1 1 1	0 0 0 0 0 0 0 0 0 0 0 0
B	7 7 7 7	6 6 6 6 6 6 6 6 6 6 6 6	5 5 5 5 5 5 5 5 5 5 5 5

88

	0 0 0 0 0 0 0 0 0 0 0 0	4 4 4 4 4 4 4 4 4 4 4 4	3 3 3 3 3 3 3 3 3 3 3 3
T	5 5 5 5	8 8 8 8	7 7 7 7
A	2 2 2 2 2 2 2 2 2 2 2 2	1 1 1 1	0 0 0 0 0 0 0 0 0 0 0 0
B	7 7 7 7	6 6 6 6 6 6 6 6 6 6 6 6	5 5 5 5 5 5 5 5 5 5 5 5

90

T					
A	2 2	2 2	2 2	2 2	2 2
B	0 0	0 0	0 0	0 0	0 0

96

T					
A	2 2	2 2	4 4	2 2	2 2
B	0 0	0 0	2 2	0 0	0 0

102

T				
A	2 2	2 2	2 2	2 2
B	0 0	0 0	0 0	0 0

105

T		0	0	2	
A	4 4	2	2		
B	2 2	0	0		

Electric Bass

U2 - Elevation

♩ = 150,000000 ♩ = 110,000107

6

11

15

19

23

27

31

35

39

43

(C) www.hittrax.com.au
(C) www.hittrax.com.au

V.S.

97

101

104

2

U2 - Elevation

Celesta

♩ = 150,00000010,000107

(C) www.hittrax.com.au
(C) www.hittrax.com.au

Synth Voice

U2 - Elevation

♩ = 150,000000 ♩ = 110,000107

9

14

18 37

58

63

67 19

90

94 13

(C) www.hittrax.com.au
(C) www.hittrax.com.au

Lead 2 (Sawtooth)

U2 - Elevation

♩ = 150,000000 ♩ = 110,000107

2

8

13

18

22

26

30

34

38

42

© www.hittrax.com.au
© www.hittrax.com.au

V.S.

Lead 2 (Sawtooth)

Lead 2 (Sawtooth)

97

102

105

Lead 2 (Sawtooth)

U2 - Elevation

♩ = 150,000 00010,000107

32 6

36 3

40

42

44

46

48

50

52

54 6 18

(C) www.hittax.com.au
(C) www.hittax.com.au

Lead 2 (Sawtooth)

74

76

78

80

81

28

Pad 5 (Bowed)

U2 - Elevation

♩ = 150,000 00010,000107

67

71

73

36

(C) www.hittrax.com.au
(C) www.hittrax.com.au

FX 5 (Brightness)

U2 - Elevation

♩ = 150,000000010,000107

(C) www.hittrax.com.au
(C) www.hittrax.com.au

2

FX 5 (Brightness)

98

104

♩ = 150,000000 ♩ = 110,000107

5

11

16

36

24

65

71

36