

# Television - alf 2

♩ = 133,000244

4

6

drums

openhats

hahats

extrabass

slapbass

elecplano

piano

8

drums

openhats

hahats

extrabass

slapbass

elecplano

piano

10

drums  
openhats  
hahats  
extrabass  
slapbass  
elecplano  
piano

12

drums  
openhats  
hahats  
extrabass  
slapbass  
elecplano  
piano

14

drums

openhats

hihats

extrabass

mute guitar

slapbass

elec piano

piano

16

18

20

drums

openhihats

hihats

extrabass

mute guitar

slapbass

elecpiano

syns

strings

piano

22

26

30

- mute guitar:** Features a melodic line with slurs and accidentals.
- slapbass:** Shows a complex rhythmic pattern with slurs and accents.
- elec piano:** Plays a melodic line with slurs and accidentals.
- syns:** Provides harmonic support with chords and single notes.
- strings:** Shows a series of vertical lines representing string textures.
- piano:** Plays a melodic line with slurs and accidentals.

32

34

36

drums

cymbals

slapbass

elec piano

syns

strings

piano

# Television - alf 2

drums

♩ = 133,000244

7

13

19

24

30

34

openhats

# Television - alf 2

♩ = 133,000244

11

18

25

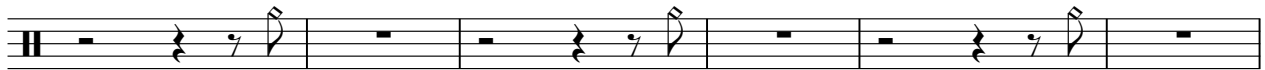

31

# Television - alf 2

hihats

♩ = 133,000244

5

9

13

16

19

22

25

28

31

V.S.

2

hihats

34

A single staff of music representing a hi-hat pattern. The staff contains 14 measures. The first 12 measures are grouped by a brace on the left. Each measure contains a pair of eighth notes with an 'x' above the first note and a 'o' above the second note. The 13th measure contains a pair of eighth notes with an 'x' above the first note and a 'o' above the second note. The 14th measure contains a pair of eighth notes with an 'x' above the first note and a 'o' above the second note. A large number '2' is positioned above the 14th measure. The staff ends with a double bar line.

extrabass

Television - alf 2

♩ = 133,000244

**3**

8

12

16

20

24

28

32

crsah

# Television - alf 2

♩ = 133,000244

15 3

23

10

# Television - alf 2

mute guitar

♩ = 133,000244  
**13**

**18**

**22**

**25**

**28**

**32**

# Television - alf 2

slapbass

♩ = 133,000244

elec piano

# Television - alf 2

♩ = 133,000244

syms

# Television - alf 2

♩ = 133,000244

14

21

28

33

sweep

# Television - alf 2

♪ = 133,000244

34

strings

# Television - alf 2

♩ = 133,000244  
17

22

28

33

piano

# Television - alf 2

♩ = 133,000244
