

# Television - amnhero

♩ = 120,000000

Bass

Strings

Vocals

Strings

5

Bass

Strings

Vocals

Strings

Bass

Strings

Vocals

Strings

13

Bass

Strings

Vocals

Strings

17

Bass

Strings

Vocals

Strings

20

Bass

Strings

Vocals

Strings

24

Bass

Strings

Vocals

Strings

28

Bass

Strings

Vocals

Strings

32

Bass

Strings

Vocals

Strings

36

Bass

Strings

Vocals

Strings

40

Bass

Strings

Vocals

Strings

43

Bass

Strings

Vocals

Strings

47

Bass

Strings

Vocals

Strings

51

Bass

Strings

Vocals

Strings

56

Bass

Strings

Vocals

Strings

60

Bass

Strings

Vocals

Strings

63

Bass

Strings

Vocals

Strings

66

69

72

75

Bass

Strings

Vocals

Strings

78

Bass

Strings

Vocals

Strings

Television - amnhero

Bass

♩ = 120,000000

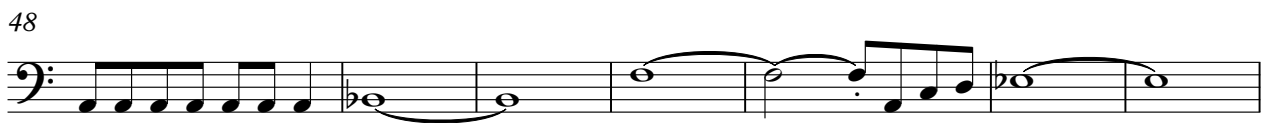
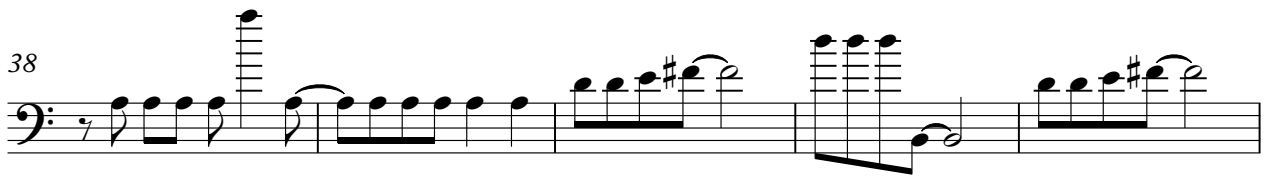
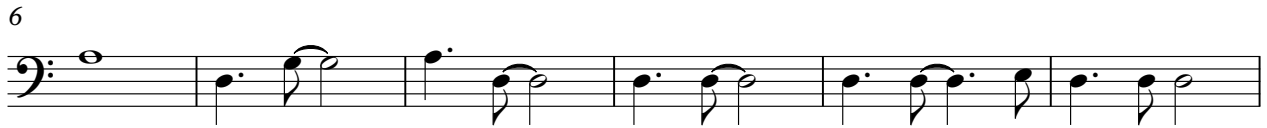

V.S.

55

60

66

72

77

# Television - amnhero

Strings

♩ = 120,000000

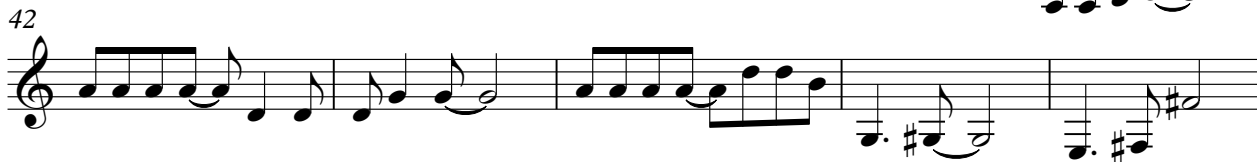
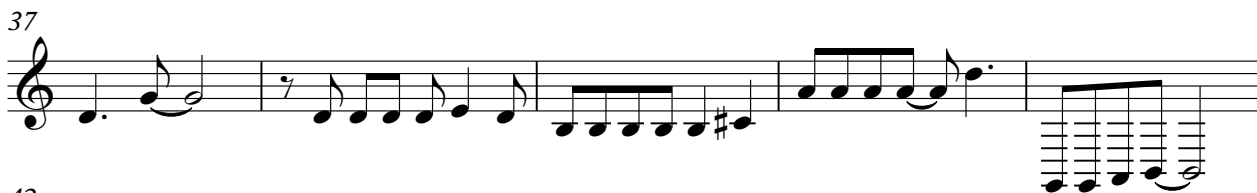
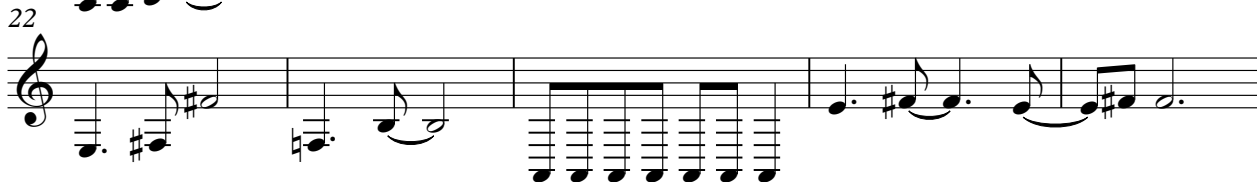
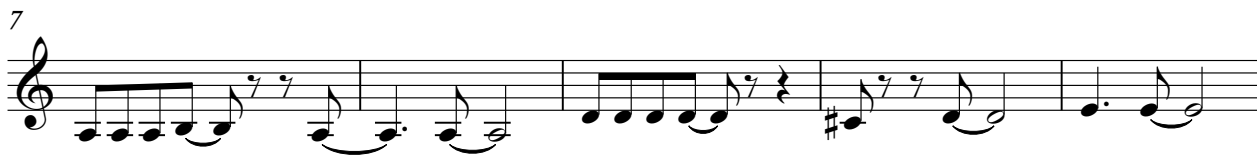

V.S.

Strings

53

59

65

70

75

78

# Television - amnhero

## Vocals

V.S.

2  
50

Vocals

56

61

66

71

75

78

