

Television - babylon5

♩ = 151,400452

timp

snare

toms

brass mel

bass leg

Marc2

Brass

Marc1

String Le

3

timp

snare

brass mel

bass puls

bass leg

bras mel2

Marc2

Brass

Marc1

String Le

6

timp

snare

toms

brass mel

bass puls

bass leg

bras mel2

Marc2

Marc1

String Le

9

Flute

timp

snare

Cyms

toms

brass mel

bass puls

bass leg

bras mel2

Marc2

Brass

brass mel

Marc1

String Le

12

Flute

snare

Cyms

toms

bass puls

bass leg

bras mel2

Brass

brass mel

Marc1

String Le

15

Flute

snare

Cyms

toms

bass puls

bass leg

bras mel2

Brass

brass mel

Marc1

String Le

♩ = 151,691360

18

timp

snare

Cyms

toms

brass mel

bass puls

bass leg

bras mel2

Brass

brass mel

Marc1

String Le

♩ = 151,691360

21

♩ = 150,409485 ♩ = 150,000000 ♩ = 149,009094

snare

Cyms

toms

bass puls

bras mel2

Brass

brass mel

♩ = 150,409485 ♩ = 150,000000 ♩ = 149,009094

23 ♩ = 148,309280

timp

snare

toms

bass puls

bras mel2

Brass

brass mel

Marc1

♩ = 148,309280

Flute

Television - babylon5

♩ = 151,400452 **10**

14

17

♩ = 151,691360 ♩ = 150,409485 ♩ = 149,000904 ♩ = 148,309280

3 **4**

Television - babylon5

snare

♩ = 151,400452

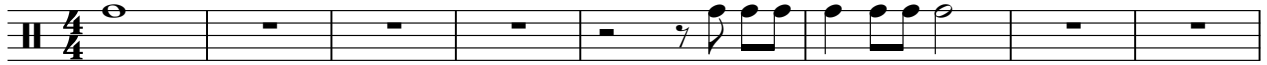

9

3

19

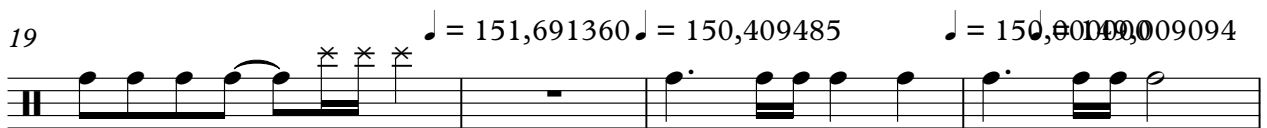

♩ = 151,691360 ♩ = 150,409485

♩ = 150,000000 ♩ = 150,000000

23 ♩ = 148,309280

Cyms

Television - babylon5

♩ = 151,400452

9 2 2

16

♩ = 151,691360 = 150,409485 ♩ = 150,0048920

3 4

Television - babylon5

toms

♩ = 151,400452

6

10

13

16

♩ = 151,691360

♩ = 150,409485 = 150,009094 = 150,009094 ♩ = 148,309280

21

24

brass mel

Television - babylon5

♩ = 151,400452

9

20 ♩ = 151,691360 ♩ = 150,409485 ♩ = 150,600490 ♩ = 148,309280

Television - babylon5

bass puls

♩ = 151,400452
2

6

9

12

17

♩ = 151,691360 ♩ = 150,409485

22

♩ = 150,000000 ♩ = 149,009094 ♩ = 148,309280

24

Television - babylon5

bras mel2

♩ = 151,400452

2

6

9

12

15

3

19

♩ = 151,691360 150,409485 ♩ = 150,049000 094 ♩ = 148,309280

3

♩ = 151,400452

4

8

11

♩ = 151,691360 = 150,409485 ♩ = 149,009048 = 149,309280

9 4

Brass

Television - babylon5

♩ = 151,400452

6

11

18

♩ = 151,691360

♩ = 150,409485

22

♩ = 150,00009094

♩ = 148,309280

2

brass mel

Television - babylon5

♩ = 151,400452

10

16

♩ = 151,691360

♩ = 150,409485

♩ = 150,000000

♩ = 148,309280

21

24

Television - babylon5

Marc1

♩ = 151,400452

3

5

7

9

11

13

15

17

19

♩ = 151,691360 ♩ = 150,409485 ♩ = 150,409094

2

23 ♩ = 148,309280

Marc1

String Le

Television - babylon5

♩ = 151,400452

6

12

18

♩ = 151,691360150,409485 ♩ = 150,000000309280