

# Television - barcelona

♩ = 126,700157

This system of the musical score includes the following parts:

2

This system of the musical score includes the following parts:

4

Drums

Lead

Comp Left

Bass

6

Drums

Lead

Comp Left

Bass

8

Drums

Lead

Comp Left

Bass

10

Drums

Lead

Comp Left

Comp Right

Bass

12

Drums

Lead

Comp Left

Comp Right

Bass

14

Drums

Lead

Comp Left

Comp Right

Bass

16

Drums

Lead

Comp Left

Comp Right

Bass

18

Drums

Lead

Comp Left

Comp Right

Bass

20

Drums

Lead

Comp Left

Comp Right

Bass

22

Drums

Lead

Comp Left

Comp Right

Bass

24

Drums

Lead

Comp Left

Bass

25

Drums

Lead

Comp Left

Comp Right

Bass

26

Drums

Lead

Comp Left

Bass

Double Lead

27

Drums

Lead

Comp Left

Bass

Double Lead

28

Drums

Lead

Comp Left

Bass

Double Lead

30

Drums

Lead

Comp Left

Bass

Double Lead

31

Drums

Lead

Comp Left

Bass

Double Lead

32

Drums

Lead

Comp Left

Bass

Double Lead

34

Solo

Drums

Lead

Comp Left

Comp Right

Bass

36

Solo

Drums

Lead

Comp Left

Comp Right

Bass

38

Solo

Drums

Lead

Comp Left

Comp Right

Bass

39

Solo

Drums

Lead

Comp Left

Comp Right

Bass

40

Solo

Drums

Lead

Comp Left

Comp Right

Bass

41

Solo

Drums

Lead

Comp Left

Comp Right

Bass

3

3

13

42

Solo

Drums

Lead

Comp Left

Comp Right

Bass

3

3

44

45

46

Solo

Drums

Lead

Comp Left

Comp Right

Bass

47

Solo

Drums

Lead

Comp Left

Comp Right

Bass

48

Solo

Drums

Lead

Comp Left

Comp Right

Bass

49

Solo

Drums

Lead

Comp Left

Comp Right

Bass

50

Drums

Lead

Comp Left

Bass

Double Lead

51

Drums

Lead

Comp Left

Bass

Double Lead

53

54

55

Drums

Lead

Comp Left

Bass

Double Lead

56

Drums

Lead

Comp Left

Comp Right

Bass

Double Lead

# Television - barcelona

Solo

♩ = 126,700157

**33**

37

41

44

47

49

**8**

# Television - barcelona

## Drums

♩ = 126,700157

V.S.

21

23

25

27

29

31

33

35

37

39

Drums

3

41

43

45

47

49

51

53

55

Television - barcelona

Lead

♩ = 126,700157

4

7

11

16

22

27

30

33

37

V.S.

2

Lead

43

47

51

54

56

Television - barcelona

Comp Left

♩ = 126,700157

5

9

13

18

23

27

31

35

39

V.S.

2

Comp Left

44

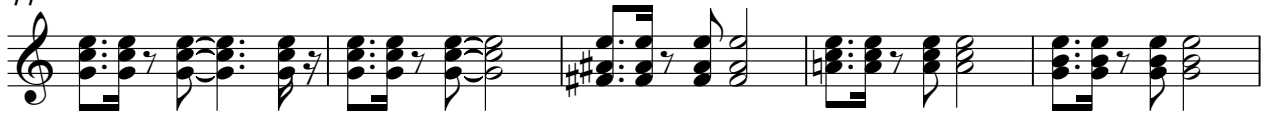

49

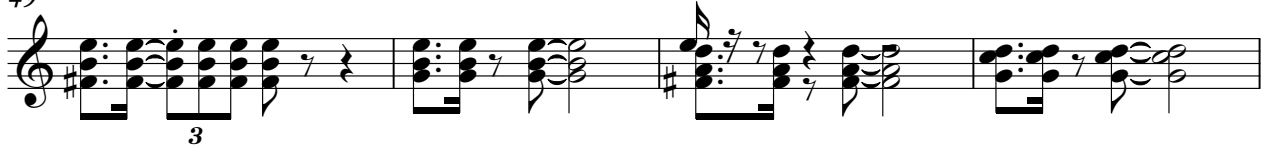

53

56

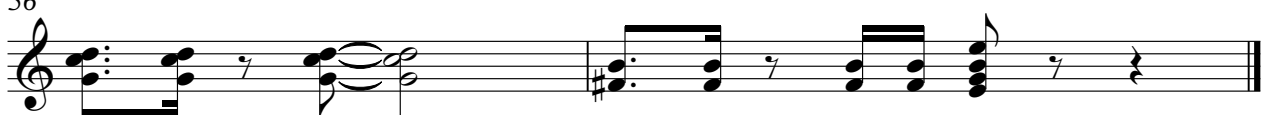

# Television - barcelona

Comp Right

♩ = 126,700157

8

12

16

20

24

8

35

39

42

47

3

50

7

# Television - barcelona

Bass

♩ = 126,700157

V.S.

2

Bass

46

51

55

Double Lead

Television - barcelona

♩ = 126,700157

25

28

31

34

16

52

55
