

# Television - batman 3

♩ = 156,000153

bass

Bass Drum

Snare Drum

Closed HiHat

synth brass

guitar

♩ = 156,000153

2

4

bass

Bass Drum

Snare Drum

Closed HiHat

synth brass

guitar

7

bass

Bass Drum

Snare Drum

Closed HiHat

guitar

10

bass

Bass Drum

Snare Drum

Closed HiHat

guitar

Detailed description of the musical score for measures 10-12: The score is written for five instruments. The bass line (top staff) consists of eighth notes in a complex rhythmic pattern. The Bass Drum (second staff) has a steady eighth-note pattern. The Snare Drum (third staff) has a pattern of eighth notes with accents. The Closed HiHat (fourth staff) has a steady eighth-note pattern. The guitar (bottom staff) plays a complex eighth-note pattern, mirroring the bass line.

13

bass

Bass Drum

Snare Drum

Closed HiHat

synth brass

guitar

Detailed description of the musical score for measures 13-15: The score is written for six instruments. The bass, Bass Drum, Snare Drum, and Closed HiHat parts continue with similar rhythmic patterns as in the previous section. The synth brass part (fifth staff) has a sustained note in measure 14. The guitar (bottom staff) continues with a complex eighth-note pattern.

16

bass

Bass Drum

Snare Drum

Closed HiHat

synth brass

guitar

Detailed description of the musical score for measures 16-18: The score is written for six instruments. The bass line (treble clef) consists of a continuous eighth-note pattern. The Bass Drum (snare clef) plays a steady eighth-note pattern. The Snare Drum (snare clef) plays a backbeat pattern with quarter notes on beats 2 and 4. The Closed HiHat (snare clef) plays a steady eighth-note pattern. The synth brass (treble clef) plays sustained chords, with a change in key signature from B-flat to B-natural between measures 17 and 18. The guitar (treble clef) plays a rhythmic accompaniment of eighth notes, with a change in key signature from B-flat to B-natural between measures 17 and 18.

19

bass

Bass Drum

Snare Drum

Closed HiHat

synth brass

guitar

Detailed description of the musical score for measures 19-21: The score continues for three measures. The bass line (treble clef) remains a steady eighth-note pattern. The Bass Drum (snare clef) continues its eighth-note pattern. The Snare Drum (snare clef) continues its backbeat pattern. The Closed HiHat (snare clef) continues its eighth-note pattern. The synth brass (treble clef) plays sustained chords, with a change in key signature from B-natural to B-flat between measures 20 and 21. The guitar (treble clef) continues its eighth-note accompaniment, with a change in key signature from B-flat to B-natural between measures 20 and 21.

22

bass

Bass Drum

Snare Drum

Closed HiHat

synth brass

guitar

25

bass

Bass Drum

Snare Drum

Closed HiHat

synth brass

guitar

28

bass

Bass Drum

Snare Drum

Closed HiHat

synth brass

guitar

30

bass

Bass Drum

Snare Drum

Closed HiHat

synth brass

guitar

# Television - batman 3

bass

♩ = 156,000153

5

8

11

14

18

21

24

27

30

Bass Drum

Television - batman 3

♩ = 156,000153

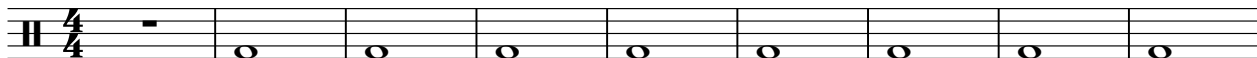

10

19

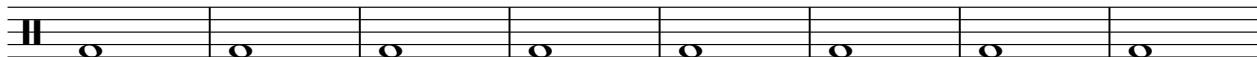

27

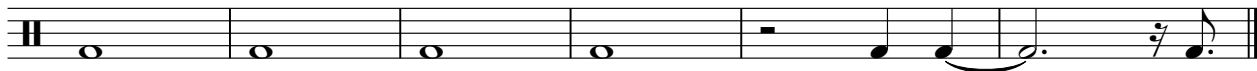

Snare Drum

Television - batman 3

♩ = 156,000153

6

11

16

21

26

29

# Television - batman 3

## Closed HiHat

♩ = 156,000153

Staff 1: Closed HiHat notation for measures 1-4. Measure 1 has a rest. Measures 2-4 show a steady eighth-note pattern of 'x' marks.

5

Staff 2: Closed HiHat notation for measures 5-8. Continues the eighth-note pattern.

9

Staff 3: Closed HiHat notation for measures 9-12. Continues the eighth-note pattern.

13

Staff 4: Closed HiHat notation for measures 13-16. Continues the eighth-note pattern.

17

Staff 5: Closed HiHat notation for measures 17-20. Continues the eighth-note pattern.

21

Staff 6: Closed HiHat notation for measures 21-24. Continues the eighth-note pattern.

25

Staff 7: Closed HiHat notation for measures 25-28. Continues the eighth-note pattern.

29

Staff 8: Closed HiHat notation for measures 29-32. Measure 29-31 continue the eighth-note pattern, and measure 32 has a rest.

synth brass

Television - batman 3

$\text{♩} = 156,000153$

2 9

14

21

28

# Television - batman 3

guitar

♩ = 156,000153
