

U2 - Elevation (Tomb Raider Mix)

♩ = 107,999916

♩ = 107,999916

5

Ten. Sax.

Perc.

Taiko

E. Gtr.

E. Gtr.

E. Gtr.

E. Bass

Band.

Rev. Cym.

Tel.

8

Perc.

E. Gtr.

E. Gtr.

E. Gtr.

E. Bass

11

Ten. Sax.

Perc.

E. Gtr.

E. Gtr.

E. Gtr.

E. Bass

14

Ten. Sax.

Perc.

J. Gtr.

E. Gtr.

E. Gtr.

E. Gtr.

E. Bass

17

Ten. Sax.

Perc.

J. Gtr.

E. Gtr.

E. Gtr.

E. Gtr.

E. Bass

20

Ten. Sax.

Perc.

J. Gtr.

E. Gtr.

E. Gtr.

E. Gtr.

E. Bass

A.

Perc. Organ

23

Ten. Sax.

Perc.

J. Gtr.

E. Gtr.

E. Gtr.

E. Gtr.

E. Bass

A.

Perc. Organ

26

Ten. Sax.

Perc.

J. Gtr.

E. Gtr.

E. Gtr.

E. Gtr.

E. Bass

Perc. Organ

29

Ten. Sax.

Perc.

J. Gtr.

E. Gtr.

E. Gtr.

E. Gtr.

E. Bass

Perc. Organ

32

Ten. Sax.

Perc.

J. Gtr.

E. Gtr.

E. Gtr.

E. Gtr.

E. Bass

35

Ten. Sax.

Perc.

J. Gtr.

E. Gtr.

E. Gtr.

E. Gtr.

E. Bass

38

Ten. Sax.

Perc.

J. Gtr.

E. Gtr.

E. Gtr.

E. Gtr.

E. Bass

41

44

47

Ten. Sax.

Perc.

J. Gtr.

E. Gtr.

E. Gtr.

E. Gtr.

E. Bass

Perc. Organ

50

Perc.

E. Gtr.

E. Gtr.

E. Gtr.

E. Bass

53

Perc.

E. Gtr.

E. Gtr.

E. Gtr.

E. Bass

56

59

62

Ten. Sax.

Perc.

Taiko

J. Gtr.

E. Gtr.

A.

Rev. Cym.

Tape Smp. Str

Tel.

65

Ten. Sax.

Perc.

Taiko

J. Gtr.

E. Gtr.

E. Gtr.

E. Gtr.

E. Bass

A.

Perc. Organ

Rev. Cym.

Tape Smp. Str.

Tel.

68

71

74

Ten. Sax.

Perc.

J. Gtr.

E. Gtr.

E. Gtr.

E. Gtr.

E. Bass

Perc. Organ

76

Perc.

E. Gtr.

E. Gtr.

E. Gtr.

E. Bass

78

Perc.

E. Gtr.

E. Gtr.

E. Gtr.

E. Bass

80

Perc.

E. Gtr.

E. Gtr.

E. Gtr.

E. Bass

6 6 6 6

3 3 3 3 3 3 3 3

5 4

81

Ten. Sax.

Perc.

E. Gtr.

E. Gtr.

E. Gtr.

E. Bass

6 6 6 6 6 6

3 3 3 3 3 3 3 3 6

3 2 3 0

83

Perc.

E. Gtr.

E. Gtr.

E. Gtr.

E. Bass

2 2 2 2 2 2 2 2 2 2 2 2 2 2 2 2

86

Ten. Sax.

Perc.

E. Gtr.

E. Gtr.

E. Gtr.

E. Bass

89

Ten. Sax.

Perc.

E. Gtr.

E. Gtr.

E. Gtr.

E. Bass

91

Ten. Sax.

Perc.

E. Gtr.

E. Gtr.

E. Gtr.

E. Bass

# U2 - Elevation (Tomb Raider Mix)

## Tenor Saxophone

♩ = 107,999916

3 7

14

18

21

24

27

33

36

39

43

3

V.S.

Tenor Saxophone

# U2 - Elevation (Tomb Raider Mix)

## Percussion

♩ = 107,999916

5

7

9

11

13

15

18

21

24

V.S.

Percussion

53

55

57

59

62

65

68

71

74

76

Percussion

78

80

82

84

86

88

90

91

Taiko Drums

U2 - Elevation (Tomb Raider Mix)

♩ = 107,999916

5

58

65

26

♩ = 107,999916

13

17

22

26

4

34

38

42

46

49

7

58

62

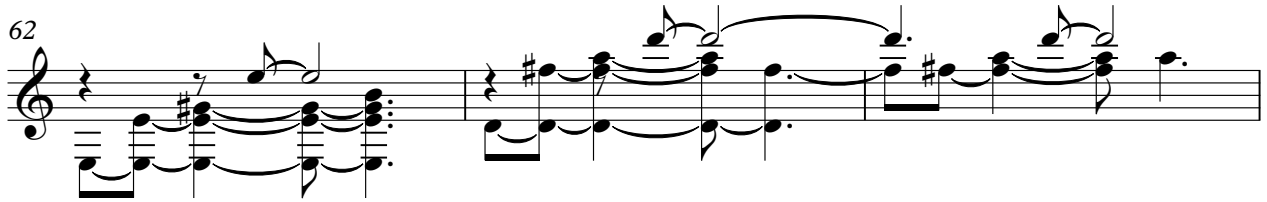

65

70

73

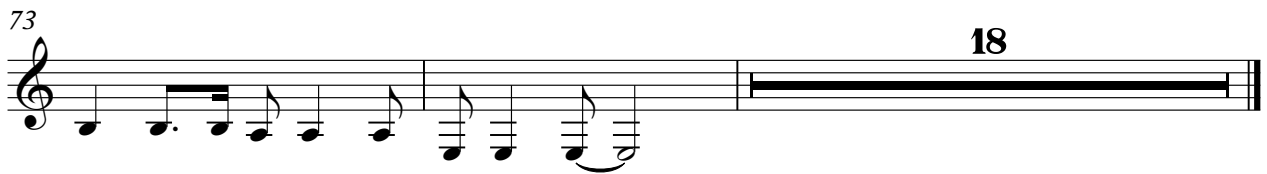

# U2 - Elevation (Tomb Raider Mix)

Electric Guitar

♩ = 107,999916

5

8

11

14

19

23

27

31

34

39

V.S.

43

47

51

54

57

67

72

75

77

79

81

6 6 6 6 6

83

86

89

# U2 - Elevation (Tomb Raider Mix)

Electric Guitar

♩ = 107,999916

5

8

11

14

19

23

27

31

34

39

V.S.

43

47

51

54

57

68

72

75

76

77

78

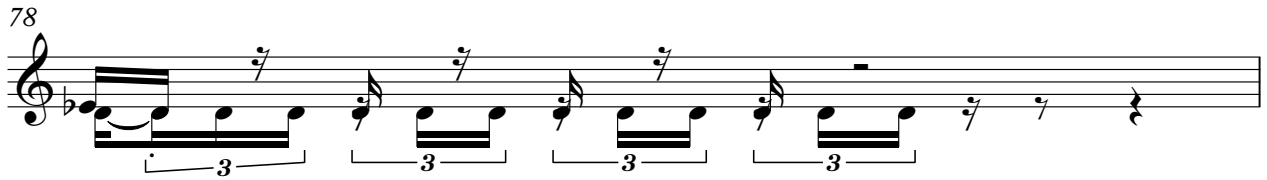

79

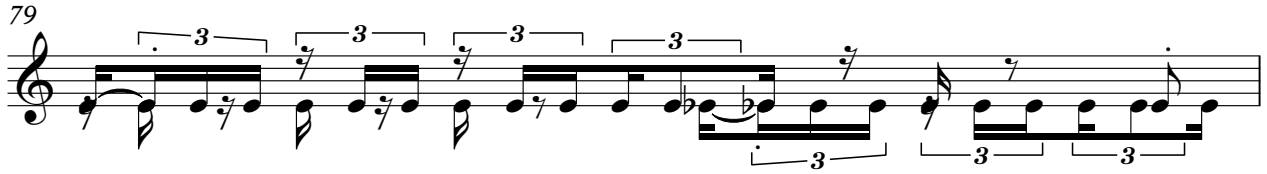

80

81

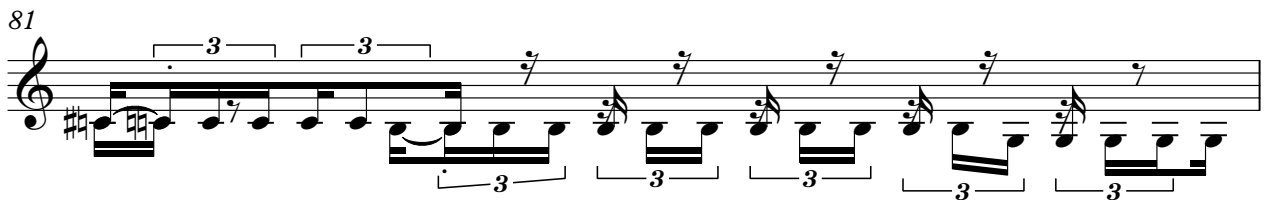

82

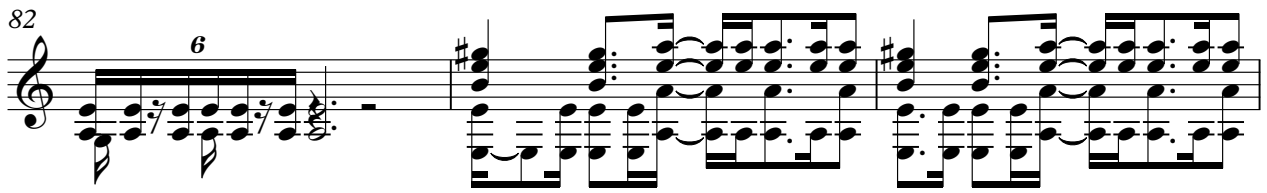

85

88

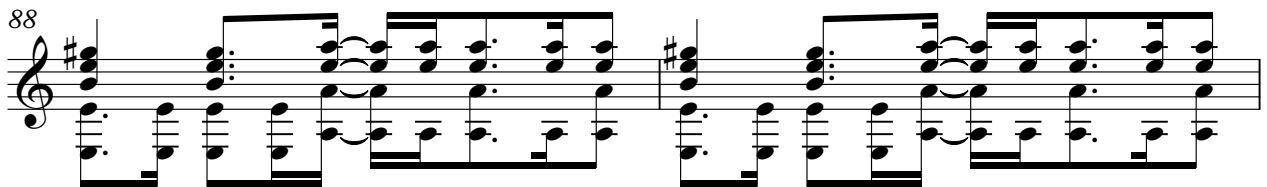

90

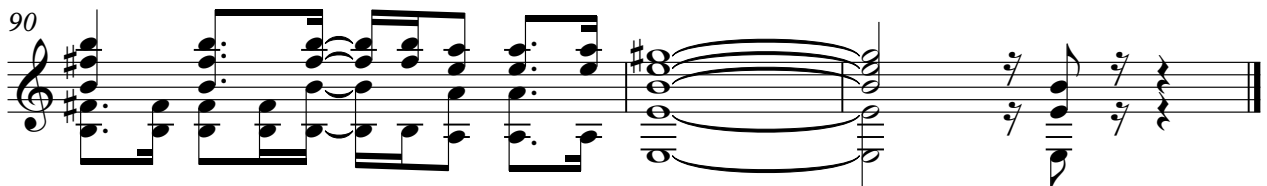

# U2 - Elevation (Tomb Raider Mix)

7-string Electric Guitar

♩ = 107,999916

**5**

E																			
T																			
A																			
B																			
E																			
A																			

9

T																			
A																			
B	2	2	0	0	0	0	0	0	0	0	0	0	0	0	0	0	0	0	0

13

T																			
A	4	4	4	4	2	2													
B	2	2	2	2	0	0													

16

T	0	0	0	0	0	0	0	0	0	0	0	0	0	0	0	0	0	0	0
A																			
B																			

18

T	0	0	0	0	0	0	0	0	0	0	0	0	0	0	0	0	0	0	0
A																			
B																			

20

T	0	0	0	0	0	0	0	0	0	0	0	0	0	0	0	0	0	0	0
A																			
B																			

22

T	0	0	0	0	0	0	0	0	0	0	0	0	0	0	0	0	0	0	0
A																			
B																			

24

T	0	0	0	0	0	0	0	0	0	0	0	0	0	0	0	0	0	0	0
A																			
B																			

26

T	0	0	0	0	0	0	0	0	0	0	0	0	0	0	0	0	0	0	0
A																			
B																			

28

T	0	0	0	0	0	0	0	0	0	0	0	0	0	0	0	0	0	0	0
A																			
B																			

V.S.

T				0	0	0	0	0	0	0	0	0	0	0	0	0	0
A																	
B	2	2	2	2	2	2	2	2	2	2	2	2	2	2	2	2	2
	0	0	0	0	0	0	0	0	0	0	0	0	0	0	0	0	0

35

T	0	0	0	0	0	0	0	0	0	0	0	0	0	0	0	0	0
A																	
B																	

37

T	0	0	0	0	0	0	0	0	0	0	0	0	0	0	0	0	0
A																	
B																	

39

T	0	0	0	0	0	0	0	0	0	0	0	0	0	0	0	0	0
A																	
B																	

41

T	0	0	0	0	0	0	0	0	0	0	0	0	0	0	0	0	0
A																	
B																	

43

T	0	0	0	0	0	0	0	0	0	0	0	0	0	0	0	0	0
A																	
B																	

45

T	0	0	0	0	0	0	0	0	0	0	0	0	0	0	0	0	0
A																	
B																	

47

T	0	0	0	0	0	0	0	0	0	0	0	0	0	0	0	0	0
A																	
B																	

49

T	0	0	0	0	0	0	0	0	0	0	0	0	0	0	0	0	0
A																	
B																	

53

T																	
A																	
B	2	2	2	2	2	2	2	2	2	2	2	2	2	2	2	2	2
	0	0	0	0	0	0	0	0	0	0	0	0	0	0	0	0	0

7

T				0 0 0	0 0 0 0 0 0 0 0	0 0
A	4 4 4 4 2 2					
B	2 2 2 2 0 0	0	0			

68

T	0 0 0 0	0 0 0 0 0 0 0 0	0 0	0 0 0 0	0 0 0 0 0 0 0 0	0 0
A						
B						

70

T	0 0 0 0	0 0 0 0 0 0 0 0	0 0	0 0 0 0	0 0 0 0 0 0 0 0	0 0
A						
B						

72

T	0 0 0 0	0 0 0 0 0 0 0 0	0 0	0 0 0 0	0 0 0 0 0 0 0 0	0 0
A						
B						

74

T	0 0 0 0	0 0 0 0 0 0 0 0	0 0				
A							
B				0 6	5	0 6	5 0 6

80

T							
A					2 2 2 2 2 2	2 2 2 2 2 2	2 2 2 2 2 2
B	5	4	3 2	3 0	0 0 0 0 0 0	0 0 0 0 0 0	0 0 0 0 0 0

85

T							
A					2 2 2 2 2 2	2 2 2 2 2 2	2 2 2 2 2 2
B	0 0	2 2 2 2 2 2	2 2 2 2 2 2	2 2 2 2 2 2	2 2 2 2 2 2	2 2 2 2 2 2	2 2 2 2 2 2

89

T							
A					4 4 4 4 2 2		
B	2 2	2 2 2 2 2 2	4 4 4 4 2 2	2 2 2 2 0 0	2 0	2 0	0

5-string Electric Bass

U2 - Elevation (Tomb Raider Mix)

♩ = 107,999916  
5

V.S.

85

88

90

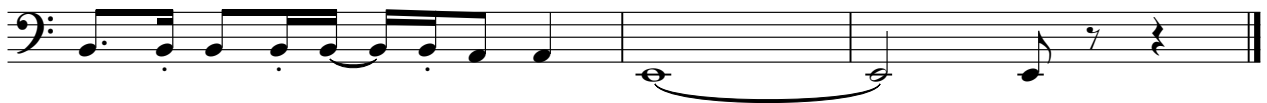

U2 - Elevation (Tomb Raider Mix)

Alto

♩ = 107,999916

**21** **18**

43 **15**

62

66 **24**

# U2 - Elevation (Tomb Raider Mix)

## Percussive Organ

♩ = 107,999916

21

26

42

47

68

72

12

12

17

17

18

18

Bandoneon

U2 - Elevation (Tomb Raider Mix)

♩ = 107,999916

5

87

Reverse Cymbals

U2 - Elevation (Tomb Raider Mix)

♩ = 107,999916

56

62

26

U2 - Elevation (Tomb Raider Mix)  
Tape Sampler Keyboard [Strings]

♩ = 107,999916

**57**

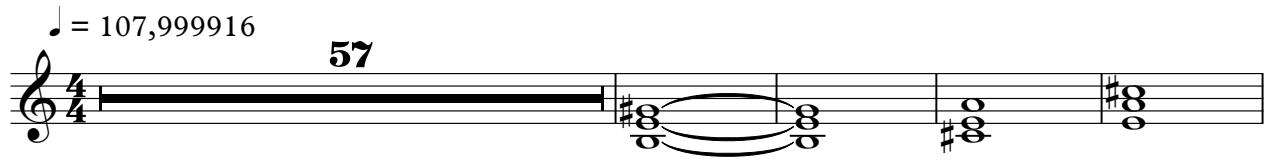

62

**26**

Telephone

U2 - Elevation (Tomb Raider Mix)

$\text{♩} = 107,999916$

$\frac{4}{4}$

5

50

3

61

65

27