

Television - bs galla

French Horn 1

MT32 Percussion

String Bass

Trombone

5

French Horn 1

Deep Snare

MT32 Percussion

String Bass

String Melody

Trombone

SynBrass 1

Loud Timpani

7

French Horn 1

Deep Snare

MT32 Percussion

String Bass

String Melody

Trombone

SynBrass 1

Loud Timpani

12

Piccolo

French Horn 1

Deep Snare

MT32 Percussion

String Bass

String Melody

Trombone

SynBrass 1

Loud Timpani

17

Piccolo

French Horn 1

Deep Snare

MT32 Percussion

String Bass

String Melody

Trombone

SynBrass 1

Loud Timpani

22

Piccolo

French Horn 1

Deep Snare

MT32 Percussion

String Bass

String Melody

Trombone

SynBrass 1

Loud Timpani

27

Piccolo

French Horn 1

Deep Snare

MT32 Percussion

String Bass

String Melody

Trombone

SynBrass 1

Loud Timpani

32

Piccolo

French Horn 1

MT32 Percussion

String Bass

String Melody

Trombone

SynBrass 1

SoundTrack

Loud Timpani

39

Piccolo

French Horn 1

Deep Snare

MT32 Percussion

String Bass

String Melody

Trombone

SynBrass 1

SoundTrack

Loud Timpani

42

Piccolo

French Horn 1

Deep Snare

MT32 Percussion

String Bass

String Melody

Trombone

SynBrass 1

Loud Timpani

46

Piccolo

French Horn 1

Deep Snare

MT32 Percussion

String Bass

String Melody

Trombone

SynBrass 1

Loud Timpani

50

Piccolo

French Horn 1

Deep Snare

MT32 Percussion

String Bass

String Melody

Trombone

SynBrass 1

Loud Timpani

54

Piccolo

French Horn 1

Deep Snare

MT32 Percussion

String Bass

String Melody

Trombone

SynBrass 1

SoundTrack

Loud Timpani

60

French Horn 1

Deep Snare

MT32 Percussion

String Bass

String Melody

Trombone

SynBrass 1

SoundTrack

Loud Timpani

65

Piccolo

French Horn 1

Deep Snare

MT32 Percussion

String Bass

String Melody

Trombone

SynBrass 1

SoundTrack

Loud Timpani

68

Piccolo

French Horn 1

Deep Snare

MT32 Percussion

String Bass

String Melody

Trombone

SynBrass 1

Loud Timpani

72

Piccolo

French Horn 1

Deep Snare

MT32 Percussion

String Bass

String Melody

Trombone

SynBrass 1

Loud Timpani

76

Piccolo

French Horn 1

Deep Snare

MT32 Percussion

String Bass

String Melody

Trombone

SynBrass 1

Loud Timpani

80

Piccolo

French Horn 1

Deep Snare

MT32 Percussion

String Bass

String Melody

Trombone

SynBrass 1

Loud Timpani

85

Piccolo

French Horn 1

Deep Snare

MT32 Percussion

String Bass

String Melody

Trombone

SynBrass 1

Loud Timpani

91

Piccolo

French Horn 1

Deep Snare

MT32 Percussion

String Bass

String Melody

Trombone

SynBrass 1

Loud Timpani

96

Piccolo

French Horn 1

Deep Snare

MT32 Percussion

String Bass

String Melody

Trombone

SynBrass 1

Loud Timpani

101

Piccolo

French Horn 1

Deep Snare

MT32 Percussion

String Bass

String Melody

Trombone

SynBrass 1

Loud Timpani

106

Piccolo

French Horn 1

MT32 Percussion

String Bass

String Melody

Trombone

SynBrass 1

SoundTrack

Loud Timpani

113

Piccolo

French Horn 1

Deep Snare

MT32 Percussion

String Bass

String Melody

Trombone

SynBrass 1

SoundTrack

Loud Timpani

116

Piccolo

French Horn 1

Deep Snare

MT32 Percussion

String Bass

String Melody

Trombone

SynBrass 1

Loud Timpani

120

Piccolo

French Horn 1

Deep Snare

MT32 Percussion

String Bass

String Melody

Trombone

SynBrass 1

Loud Timpani

124

Piccolo

French Horn 1

Deep Snare

MT32 Percussion

String Bass

String Melody

Trombone

SynBrass 1

Loud Timpani

128

Piccolo

French Horn 1

Deep Snare

MT32 Percussion

String Bass

String Melody

Trombone

SynBrass 1

SoundTrack

Loud Timpani

134

French Horn 1

Deep Snare

MT32 Percussion

String Bass

String Melody

Trombone

SynBrass 1

SoundTrack

Loud Timpani

139

Piccolo

French Horn 1

Deep Snare

MT32 Percussion

String Bass

String Melody

Trombone

SynBrass 1

SoundTrack

Loud Timpani

142

Piccolo

French Horn 1

Deep Snare

MT32 Percussion

String Bass

String Melody

Trombone

SynBrass 1

Loud Timpani

146 17

Piccolo

French Horn 1

Deep Snare

MT32 Percussion

String Bass

String Melody

Trombone

SynBrass 1

Loud Timpani

150

Piccolo

French Horn 1

Deep Snare

MT32 Percussion

String Bass

String Melody

Trombone

SynBrass 1

Loud Timpani

154

Piccolo

French Horn 1

Deep Snare

MT32 Percussion

String Bass

String Melody

Trombone

SynBrass 1

Loud Timpani

159

Piccolo

French Horn 1

Deep Snare

MT32 Percussion

String Bass

String Melody

Trombone

SynBrass 1

Loud Timpani

162

Piccolo

French Horn 1

Deep Snare

MT32 Percussion

String Bass

String Melody

Trombone

SynBrass 1

Loud Timpani

15

19

23

27

31

41

44

47

50

53

7

Piccolo

56 **9**

67

69

72

75

77

80

83 **7**

93

97

101

105

115

118

121

124

127

129

Piccolo

140

142

145

147

150

153

155

159

French Horn 1

Television - bs galla

V.S.

62

70

78

85

92

97

102

108

115

121

127

134

142

150

157

161

Deep Snare

Television - bs galla

2

Deep Snare

40

45

49

54

63

67

71

75

79

83

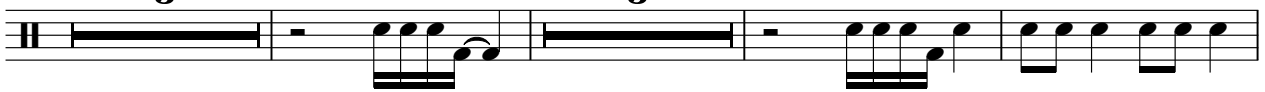

Deep Snare

92

96

100

104

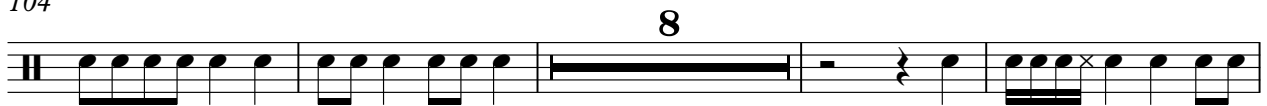

116

121

125

129

136

140

144

148

152

156

160

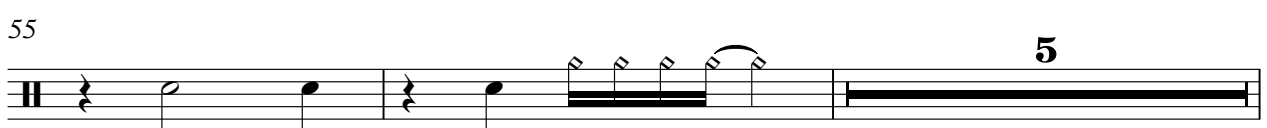
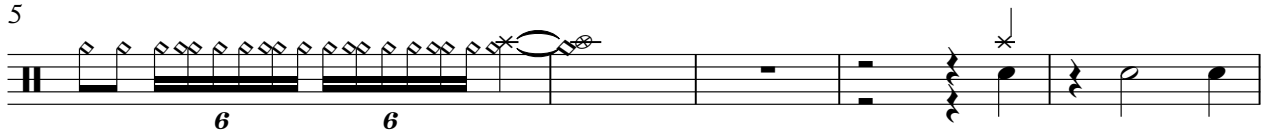

62

67

73

79

87

95

101

112

118

124

130

139

144

150

156

160

Television - bs galla

String Bass

9

17

25

33

40

46

52

5

141

148

155

161

String Melody

Television - bs galla

4 8

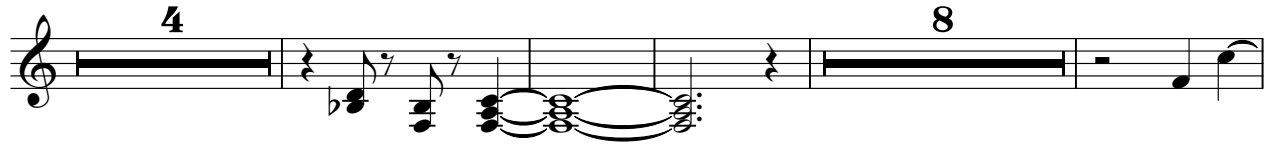

17

23

28

33 7

44

50

56

62

69

V.S.

74

80

91

97

102

107

118

124

130

136

String Melody

143

148

154

159

Trombone

Television - bs galla

7

13

19

25

31

38

43

47

51

V.S.

55 **5**

64

70

76

82

88

94

100

106

114

118

122

126

130

140

146

152

158

162

4

10

14

18

22

26

30

5

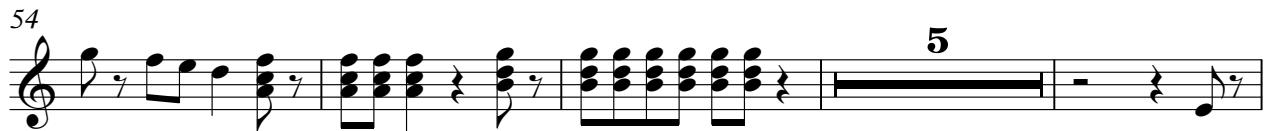
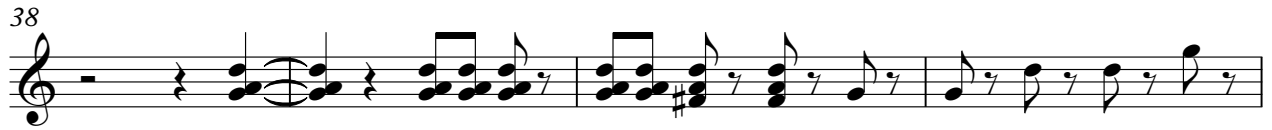

83

87

91

95

99

103

105

112

116

120

124

128

137

141

145

149

153

158

161

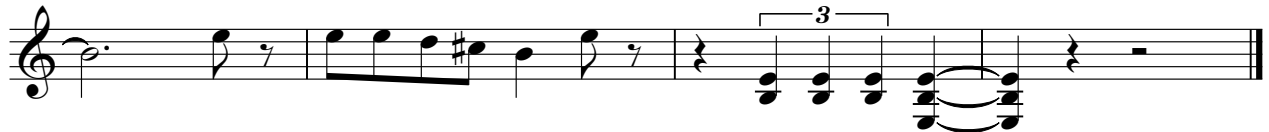

31

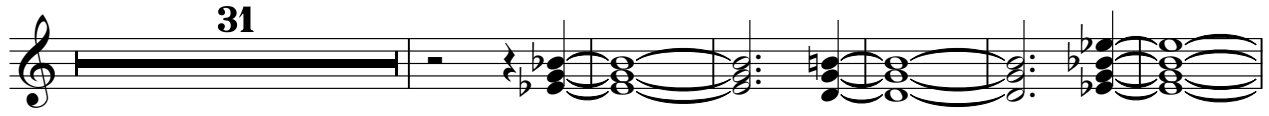

38

15

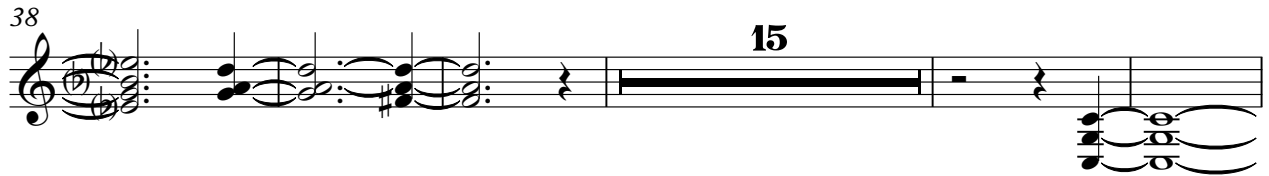

58

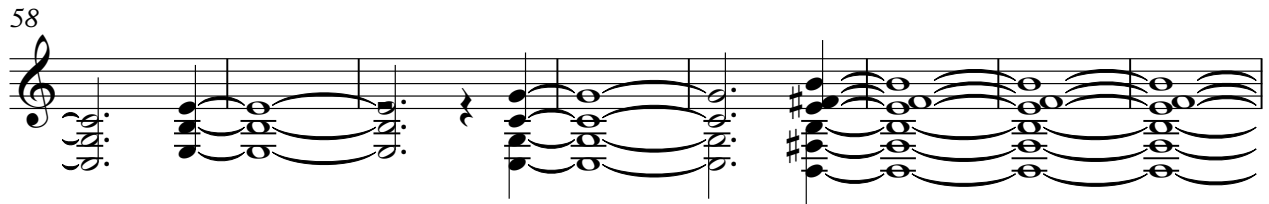

66

39

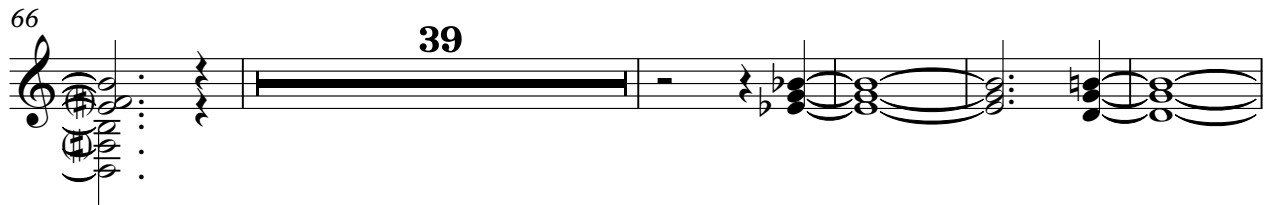

110

15

130

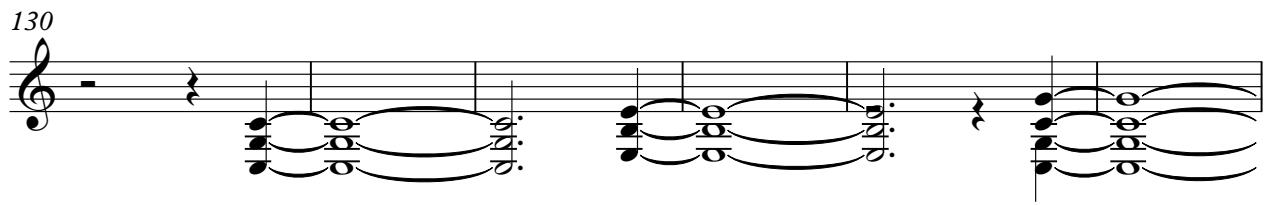

136

24

Loud Timpani

Television - bs galla

4

7

13

21

29

40

44

50

54

2

2

2

2

8

5

Loud Timpani

Loud Timpani

127

5

136

140

144

150

156

161

3