

Television - candidca

♩ = 176,000046

♩ = 176,000046

5

7

9

11

13

15

17

19

21

This section contains two measures of music, labeled 21 and 22. It consists of ten staves. The first four staves are grouped together with a brace on the left. The first two staves are in treble clef, and the third and fourth are in bass clef. The fifth and sixth staves are also in bass clef. The seventh and eighth staves are in treble clef, with a triplet of eighth notes in the seventh staff. The ninth and tenth staves are in bass clef. The music features various note values, rests, and articulation marks.

23

This section contains two measures of music, labeled 23 and 24. It consists of ten staves. The first four staves are grouped together with a brace on the left. The first two staves are in treble clef, and the third and fourth are in bass clef. The fifth and sixth staves are also in bass clef. The seventh and eighth staves are in bass clef. The ninth and tenth staves are in treble clef. The music features various note values, rests, and articulation marks.

25

This block contains the musical notation for measures 25 and 26. It consists of eight staves. The first three staves are in treble clef, and the last three are in bass clef. The fourth staff is a grand staff (treble and bass clef). The notation includes various note values, rests, and a triplet of eighth notes in measure 26. The key signature has one flat (B-flat).

27

This block contains the musical notation for measures 27 and 28. It consists of eight staves. The first three staves are in treble clef, and the last three are in bass clef. The fourth staff is a grand staff (treble and bass clef). The notation includes various note values, rests, and a triplet of eighth notes in measure 27. The key signature has one flat (B-flat).

29

31

33

CandidG.MID
CandidG.MID
CandidG.MID
CandidG.MID
CandidG.MID
CandidG.MID
CandidG.MID
CandidG.MID
CandidG.MID
CandidG.MID

35

CandidG.MID
CandidG.MID
CandidG.MID
CandidG.MID
CandidG.MID
CandidG.MID
CandidG.MID
CandidG.MID
CandidG.MID
CandidG.MID

CandidG.MID

CandidG.MID

CandidG.MID

43

45

47

49

51

CandidG.MID
CandidG.MID
CandidG.MID
CandidG.MID
CandidG.MID
CandidG.MID
CandidG.MID
CandidG.MID

53

CandidG.MID
CandidG.MID
CandidG.MID
CandidG.MID
CandidG.MID
CandidG.MID
CandidG.MID
CandidG.MID

55

This block contains the musical notation for measures 55 and 56. It consists of seven staves, each labeled 'CandidG.MID'. The notation includes treble and bass clefs, various note values, rests, and triplets. Measure 55 features a complex arrangement of notes and rests, with triplets indicated by a '3' over a bracket. Measure 56 continues the musical progression with similar notation.

57

This block contains the musical notation for measures 57 through 60. It consists of four staves, each labeled 'CandidG.MID'. The notation includes bass and treble clefs, notes, rests, and a 'rit.' (ritardando) marking at the end of measure 60. Measure 57 shows a melodic line in the bass clef. Measures 58 and 59 continue with similar notation, and measure 60 ends with a 'rit.' marking.

59

CandidG.MID
CandidG.MID
CandidG.MID
CandidG.MID
CandidG.MID
CandidG.MID
CandidG.MID

61

CandidG.MID
CandidG.MID
CandidG.MID
CandidG.MID
CandidG.MID
CandidG.MID
CandidG.MID

63

CandidG.MID

CandidG.MID

CandidG.MID

CandidG.MID

CandidG.MID

65

CandidG.MID

CandidG.MID

CandidG.MID

CandidG.MID

CandidG.MID

CandidG.MID

67

69

71

73

CandidG.MID

CandidG.MID

CandidG.MID

CandidG.MID

75

CandidG.MID

CandidG.MID

CandidG.MID

CandidG.MID

CandidG.MID

CandidG.MID

CandidG.MID

CandidG.MID

CandidG.MID

77

79

81

83

85

This section of the score covers measures 85 and 86. It consists of ten staves. The first four staves are grouped together with a brace on the left. The first staff is in treble clef and contains a melodic line with a long note in measure 85. The second staff is in treble clef and contains a bass line with chords. The third staff is in treble clef and contains a bass line with chords. The fourth staff is in bass clef and contains a bass line with chords. The fifth staff is in bass clef and contains a complex rhythmic pattern with many sixteenth notes. The sixth staff is in bass clef and contains a bass line with chords. The seventh staff is in treble clef and contains a melodic line with a triplet of eighth notes in measure 85. The eighth staff is in treble clef and contains a bass line with chords. The ninth staff is in treble clef and contains a bass line with chords. The tenth staff is in treble clef and contains a bass line with chords. A double bar line is located between the eighth and ninth staves.

87

This section of the score covers measures 87 and 88. It consists of ten staves. The first four staves are grouped together with a brace on the left. The first staff is in treble clef and contains a melodic line with long notes. The second staff is in treble clef and contains a bass line with chords. The third staff is in treble clef and contains a bass line with chords. The fourth staff is in bass clef and contains a bass line with chords. The fifth staff is in bass clef and contains a complex rhythmic pattern with many sixteenth notes. The sixth staff is in bass clef and contains a bass line with chords. The seventh staff is in treble clef and contains a melodic line with long notes. The eighth staff is in treble clef and contains a bass line with chords. The ninth staff is in treble clef and contains a bass line with chords. The tenth staff is in treble clef and contains a bass line with chords.

89

91

93

95

97

99

101 

103 

105 

107

109

111

113

115

CandidG.MID

CandidG.MID

CandidG.MID

CandidG.MID

CandidG.MID

CandidG.MID

CandidG.MID

CandidG.MID

116

CandidG.MID

CandidG.MID

CandidG.MID

CandidG.MID

CandidG.MID

CandidG.MID

CandidG.MID

CandidG.MID

CandidG.MID

CandidG.MID

♩ = 176,000046

2

7

12

17

21

25

29

33

43

46

7

3

3

3

3

3

7

3

3

3

2

51

54

59

62

65

75

81

85

89

93

97

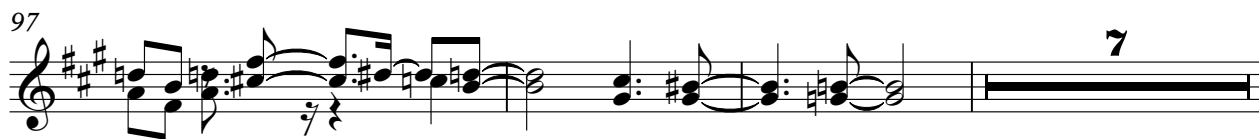

7

107

112

115

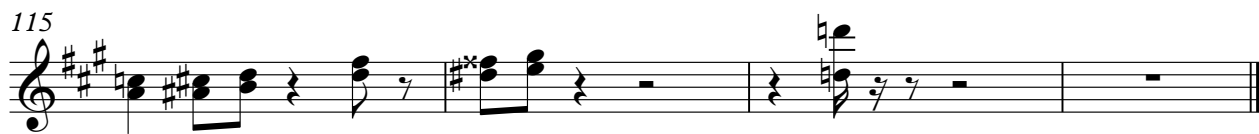

♩ = 176,000046

2

6

10

14

18

23

27

31

34

7

43

47

52

55

60

62

65

75

81

85

♩ = 176,000046

2

7

12

17

22

27

31

35

45

2

51

55

61

64

68

80

85

90

94

98

♩ = 176,000046

♩ = 176,000046

43

46

49

53

55

58

69

73

81

84

89

92

96

107

111

114

116

♩ = 176,000046

23

25

27

29

31

33

35

37

39

41

43

45

47

49

51

53

55

57

59

61

63

65

67

69

71

73

75

77

79

81

83

85

87

89

91

93

95

97

99

101

103

105

107

109

111

113

115

♩ = 176,000046

2

8

14

19

25

30

35

41

47

52

57

62

67

73

79

84

90

95

101

107

112

115

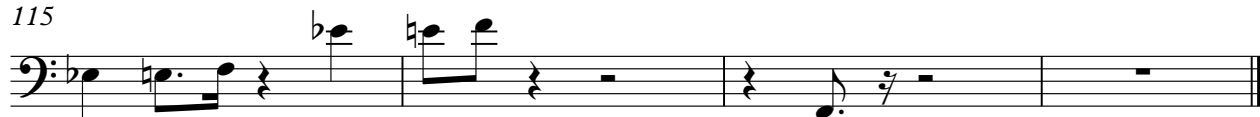

♩ = 176,000046

10

14

18

22

26

48

77

81

85

89

27

♩ = 176,000046

2

7

11

16

21

26

29

32

35

38

V.S.

