

# Television - cheers4

♩ = 92,000130

piano

piano

piano

piano

♩ = 92,000130

oboe1

5

piano

piano

piano

piano

piano

piano

oboe1

9

piano

piano

piano

piano

piano

piano

oboe 1

13

piano

piano

piano

piano

piano

piano

oboe 1

17

piano

piano

piano

piano

piano

piano

oboe1

21

piano

piano

piano

piano

piano

piano

oboe1

25

piano

piano

piano

piano

piano

piano

oboe1

29

piano

piano

piano

piano

piano

piano

oboe 1

33

piano

piano

piano

piano

piano

piano

oboe 1

37

piano

piano

piano

piano

piano

piano

oboe1

40

piano

piano

piano

piano

piano

piano

oboe 1

piano

# Television - cheers4

♩ = 92,000130

7

11

15

19

23

28

32

36

V.S.

2

piano

40

piano

# Television - cheers4

♩ = 92,000130

7

12

17

22

28

32

37

40

piano

# Television - cheers4

♩ = 92,000130

7

12

17

22

28

2

piano

34

38

41

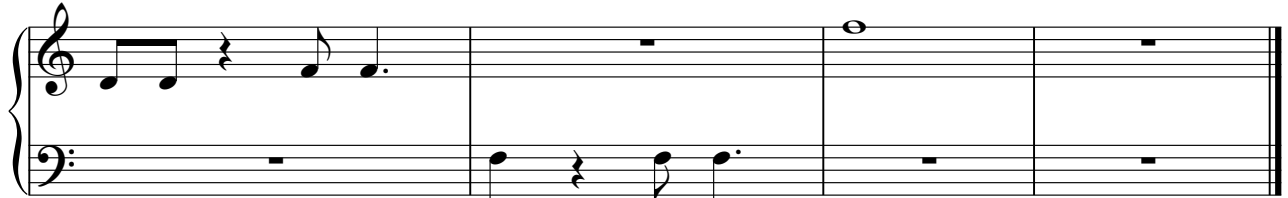

piano

# Television - cheers4

♩ = 92,000130

7

13

20

26

31

2

piano

36

40

piano

# Television - cheers4

♩ = 92,000130

6

12

18

27

33

39

piano

# Television - cheers4

♩ = 92,000130

6 2

14

20

29

36

40

oboe1

Television - cheers4

♩ = 92,000130

5

9

13

17

21

25

28

32

36

V.S.

2

oboe1

39
